Y, JANUARY 8, 1

r Oil Cloth
. Choice patterns for
n. Sq. yard..... 35c
ungalow Rugs
colors. Stripes and 39c
85c Carpet
ains and pro-Brussels.
pieces one yard square. 29c

Women's Knit
wear
ling and buying in this sec-
want to share in the biggest
ng time.
es Up to $1.25—Fine wool mixed
ankle pants to match. Jersey rib
e. Some splendid medium weight
ie length; button in front. Isabella
neck, sleeveless, with hand-croche
r bargains, every one. Come early.

Sale Women's
SKIRTS
3 $6 $9
to $7. Vals. to $12.60. Vals. to $1
o half, half price, and less than
Three special lots of these hand-
high-grade, stylish skirts at three
smallest prices ever asked for
tyle and quality. The latest
ason's models, made of
AMA, SILKS, VOILES, SATINS
AND BROADCLOTH.
y tailored or trimmed. You will
re than delighted with the quality
yle. You will be sure to want
least one, if not two or three,
as you see them. Be here early
et first choice. Yours may cost
ou half or even less than half.

mple Stockings
black and colors; allover lace and
e in black and colors. Fine lisle
al Maco yarn stockings in black
cks and cretonne
plain lisle and 25c
an enormous sale

ARGAINS
s and Carpets
H FLOOR

old Filled Jewelry
REGULAR VALUES TO 75c
oice assortment of real high-grade
able jewelry at half price. The lot
s cuff links, brooches, beauty pins
ous kinds, hat pins and a number
e very popular and stylish 37c
ed bayaderies.....

es Cook Book
(NO. 3)
r and Other
s by Skilled
d Housewives
s for Spanish Dishes
ADS; 417 RECIPES FOR BREA
UNS AND THE LIKE; 112 WA
; 100 RECIPES FOR PREPARI
61 FOR FISH AND SHELL-FI
KING VEGETABLES; 250 CAKE
OOKIES AND SMALL CAKES;
; 172 DESSERTS;
s for Hygienic Dishes
ALSO INCLUDING INSTRUCTI
A FIRELESS COOKER, AND MA
UE TO THOSE WHO SEEK TH
PARATION OF FOOD.
is from the 1908 Cook
d by the Los Angeles Tim
ions were made by hundr
s of California and elsewhe
hed and For Sale by
nes-Mirror Co
s Angeles, Cal.
ALL ITS AGENTS.
ents. Postage fr

...rts, Complete—24 Pages

Part 1—Telegraph-News Sheet—12 Pages

The Los Angeles Times

...ty-Eighth Year.

MINIMUM TEMPERATURES: Boston, 12; New York, 18; Washington, 18; Pittsburgh, 18; Cincinnati, 18; Chicago, 14; Kansas City, 12; St. Paul, 0; Jacksonville, 50; Los Angeles, 48.

...E ANNUM, $9.00 | Per Month, 75 Cents, or 2 1-2 Cents a Copy.

SATURDAY MORNING, JANUARY 9, 1909.

On All News Stands, Trains and Streets. | 5 CENTS.

THE WEATHER.
...RIEF REPORT.
...RDAY—For Los Angeles and ... Rain; brisk south winds. ... Francisco and vicinity: Rain; ... southeast wind. ... 7:00; sunset, 5:00; moon ... 9:58 a.m.
...RDAY—Maximum tempera... 61 deg.; minimum, 45 deg. ... a.m., northeast; velocity, 4 ... 2 p.m., south; velocity, 8 ... At midnight the temperature ... deg.; rainy. ... At 2 a.m. the temperature ... deg.; raining. ...ation for 24 hours to 5 p. ...day by Weather Bureau rain ... inch; season to date, 4.10 ... same date last season, 2.07 ...rmal, 5.81 inches; from 5 ... o'clock this morning by The ...mes gauge, .15 inch; season to ... 47 inches. ...complete weather report, in... comparative temperatures, ...ound on page 11, Part II.]

...Times
...TO PARTS AND PAGES
...ton Admits Land Scheme. ...dings of the Legislature. ...ce Tell of Cruelties. ...of Middle West News. ...of Pacific Slope. ...ng at National Capital. ...Crimes and Tragedies. ...the Latest Sporting News. ...in Brief: Vital Record.
...Juggle with Taxes. ...at Carlson Offer. ...Service: Official Doings. ...ense in the Oil Fields. ...Editorial Page: Pen Points. ...atic and Music Column. ...Lemons; Church Notices. ...and Features for Women. ...Angeles County News. ...th of the Tehachepi." ...ket Reports: Financial. ...ather Report: Shipping. ...Convention Opens Today.

...NTS OF THE NEWS
...IN TODAY'S ISSUE.
...Orfila makes an offer to set... assistances of the Consolidated ...of Los Angeles at 100 cents on the ...by State Bank Commissioners ...Board of Equalization may carry ...ntion to raise the basis of tax ...in the State to the full value of as... property at a meeting next Tues... ...selection of human derelicts, ...representatives of many na... ...chained on one chain to be take... ...to County Jail to court. ...to prepare a bill to be pre... ...Legislature to nullify the ...on far as it applies to ...associations. ...Women present "Old Planta... ...for benefit of the earthquake ...raise a goodly sum; other ...come in slowly, but steadily. ...Southern California Baptist con... ...open this afternoon in the ...Church, and will hold ses... ...of dead Honduras treasure ...an attorney to Los Angeles ...the mystery of the dead ...and suspicion of foul play. ...owners on Jefferson street ...to the Board of Public Works ...conduct of Street Inspector ...Jacob Baruch, prominent bus... ...of Los Angeles, removes an ...ction from the community. ...California. ...Pasadena mother saves ...boy when fire threatens them. ...Angeles woman who disappeared in ...wedded in San Bernardino to ...man. ...result of senseless practical joke ...Banks girl is in serious physical ...Pennsylvania man dies in ...Valley. ...Baptist Church arranges inter... ...programme for dedication day. ...Electric Railway promises Long ...Beach-street line, but balks at ...Alameda ...epidemic of burglaries at ...police round up all suspicious ...stealing of crawfish leads to ...fishermen at Santa Cruz ...during which man shots are ...Tulare county soon to go completely ...Electric Railway begins work ...around San Pedro Bay from ...three thieves given terms in San ...Santa Ana court. ...five hundred carloads of or... ...shipped from Redlands so far this ...Ships. ...Jordan of Coast Artillery shoots ...Sergeant Nolting on streets ...Francisco. ...grand jury summoned to hear ...against Sigmor, who confessed ...aggregating $350,000, ...in Montana tied up by intense ...snow. ...Constructor Holden Evans at ...sues for divorce from pretty ...when he says he found kissing a ...officer. ...cold at Portland causes bus... ...to be practically closed. ...than three hundred bills intro... ...California Legislature, many ...particular interest to south... ...of State. ...Eastern. ...of fruit tariff stirs up ob... ...to speech of A. G. Kendall, rep... ...Citrus Protective League of ...Oil Company enters Missouri, ...on Waters-Pierce Com... ...to secure field. ...Barnard produces witnesses ...penitentiary investigation who ...horrible punishments administered. ...physician says pig's blood is ...for incipient cases of tuberculosis. ...convicted and fined for mis... ...character or consignment in ...to secure lower rates. ...relations between United ...and Nicaragua strained by Root's ...warning. ...produces photographic copies ...written by Senator Tillman ...connection with Oregon land ...by which Tillman intended get... ...property; charges misuse of frank. ...punishment to be revived in ...with beheading of nineteen crim... ...notices of whom President Fal... ...refuses to commute. ...Wright, famous aeroplanist, ...divorce suit brought by French ...Yi, special envoy from ...United States, is called back to ...The American battleships find plague ...and depart immediately for ...stocks leap into sudden activ... ...street, but general tone of ...regular trading stocks is dull. ...in wheat market due to ...shipments from Argentina.

LEGISLATURE.

NIAGARA OF BILLS.

Many of Interest to Los Angeles.

Anti-Race-track Gambling Measure Will Enliven Session.

Additional Judges, Secretary and Stenographer Are Asked for.

Southern California Members Active in Behalf of Constituencies.

BY B. FRANK GREAVES.

[BY DIRECT WIRE TO THE TIMES.]

SACRAMENTO, Jan. 8.—[Exclusive Dispatch.] A Niagara of bills poured over the legislative falls when that order of business was reached today for the first time in the session. Before the stream ran itself dry, 168 bills, some joint resolutions and eighteen constitutional amendments had joined the Senate river, and the Assembly torrent was made up of 157 bills and seven constitutional amendments, a total of more than 350 measures for a starter.

After the members had done this thing they adjourned for three days to give the State printing office a chance to put the matter in type. Monday morning they will be on hand with more bills.

That now grown peevish Nestor of the Assembly, Grove L. Johnson of Sacramento, went to the bat, as some of his less polished associates might say, with a humble contribution of forty-one measures of various sorts, including some left-overs from previous sessions that he has forced upon different sessions of the Legislature from about the time Noah came floating down the Sacramento River in the ark.

GAMBLING BILLS APPEAR.

Just to show newspaper editors that they must not treat him with contumely, Johnson introduced, among his first batch, a duplicate of the bill that he failed to have enacted into a law at the last session, making libel a felony, with a heavy fine or imprisonment in State prison for from one to five years as the penalty. He also presented the woman's suffrage bill, the change of venue bill defeated two years ago, which was supposed to be framed in the interest of Abe Ruef, a bill closing saloons, theaters and most places of business on Sunday, and ever so many other measures of varied import.

Among the important measures of the day, introduced in both houses, were the anti-race track gambling bill over which probably the hottest fight of the session will be made; the banking bill framed by the commission that has had it for consideration for the last two years, and a railroad regulation bill that aims to give full power to the now useless railway commission of State.

DIRECT PRIMARIES.

A direct primary election bill drawn by the Direct Primary League, and for which Senator Wright of San Diego is sponsor, also was presented. Of the bills particularly interesting to Los Angeles, Rech in the Assembly introduced one providing three additional judges of the Superior Court of that county, another providing a secretary for the Superior Judges, at a monthly salary of $200. Hanlon of Los Angeles introduced a bill providing a stenographer for the presiding judge of the court at home.

Assemblyman Hammon introduced a constitutional amendment, indorsed by District Attorneys of Southern counties, providing that at criminal cases, except where the penalty is death or life imprisonment, nine members of a jury may render the verdict, instead of, as now, requiring the unanimous verdict of the twelve members. Another of Hammon's amendments provides that the grand jury may consist of from five to fifteen members, as the Legislature may determine, instead of nineteen, as now.

In addition to the banking bill, Speaker Stanton presented the bill already referred to in The Times, making an appropriation of $250,000 for a State exposition building in Agricultural Park, Los Angeles, a duplicate of which also was introduced in the Senate.

FOR WHITTIER SCHOOL.

Among Assemblyman Cogswell's measures, are the bills calling for appropriations of about $80,000 for improvements at Whittier State School.

(Continued on Fourth Page.)

C. P. TAFT OUT OF CHURCH.

Dr. Watson's Letter Criticising President-elect Estranges Brother's Family.

[BY DIRECT WIRE TO THE TIMES.]

CINCINNATI, Jan. 8.—[Exclusive Dispatch.] Charles P. Taft, brother of the President-elect, has resigned from the Board of Trustees of the Church of the Covenant, Presbyterian.

In his letter of resignation, Taft also asked to be released as one of those guaranteeing the salary of the pastor, Rev. Robert L. Watson.

The action of Charles P. Taft was the outgrowth of an estrangement between himself and Dr. Watson, which had its origin in a personal letter written to a Chicago minister by the Rev. Mr. Watson some time previous to the Presidential election in which the latter expressed regret at the liberal religious views of the Presidential candidate. A copy of the letter was later sent by a Chicago man, into whose hands it fell, to Charles P. Taft.

About a month ago Mrs. Charles P. Taft withdrew her letter from the Church of the Covenant, of which she has long been a prominent member. Mr. Taft's resignation followed.

CRIMES OF SOCIETY.

CONVICTS TELL OF AWFUL PUNISHMENT.

Kansas State Prison Board Hears of Muffs, Irons, "Alakazan," Crib and Water Cure, from Men Who Have Administered Them.

[BY DIRECT WIRE TO THE TIMES.]

LEAVENWORTH (Kan.) Jan. 8.—[Exclusive Dispatch.] The State prison investigation became quite spectacular this afternoon when Kate Barnard, commissioner of charities and corrections for Oklahoma, insisted on having the muffs, mitts and irons used in the punishment cells brought into the committee meeting. The mitts could not be found, having been abandoned years ago. The muffs are leather affairs intended to hold prisoner's hands so that he cannot strike himself or any one else.

"I would like to have the deputy warden, who says this 'alakazan' is not cruel, take the 'alakazan' before us," said Miss Barnard. She then brought in Dr. Ashley, one of her witnesses, who laid down on the table on his stomach and had Joe Runnels, an ex-convict, who used to help inflict punishment, shackle his hands and feet together behind his back.

Dr. G. S. Ashley of Amarillo, Tex., who served time for murder, told of the punishments administered in the prison. He laid down on the floor to demonstrate how men are bound in the crib.

Joe Runnels, who was sent up for manslaughter in the first degree, testified that he was in the insane ward as a trusty and administered most of the punishments himself. He described the water cure, crib, muffing, mitts, irons, etc., graphically, but said most of the severe punishments were inflicted before Warden Haskell took charge. He has been pardoned by Gov. Haskell as he feared to come here to testify as a paroled prisoner, thinking he might be thrown back into prison.

He created a sensation by declaring that the real Philippine water cure was once administered by him to Martha McGee in the female ward.

"She was sulky and mulish and wouldn't talk," said Runnels, "so we were sent over to punish her and make her talk. I put a rubber tube down her throat and we put a funnel on top of it and poured two gallons of water down it. It made her talk, all right.

During the morning session Miss Barnard caused a sensation by declaring solemnly: "God hearz everything said here. You men are responsible to God, and if I don't get a fair trial here, I serve fair notice on you I propose to try this case before the gates of heaven when I meet you there, if necessary."

James Canada said he had charge of the fire department and controlled the water pressure, and that he was frequently called upon to increase the pressure, and thought it was for the purpose of administering the water cure.

Ira N. Terrill had a short affidavit which was unusual, because of its brevity, but it contained sensational charges, among them being allegations that a prisoner was thrown into scalding water in the hospital until his flesh dropped off and he died and that prisoners were flogged to death.

Miss Barnard astonished the committee by announcing that she has arranged with the Governor of Oklahoma to send the warden of the Oklahome prison here, with instructions to take charge of every prisoner now in the prison who testifies.

"I do not propose that any Oklahoma prisoner who comes before this body to testify shall go back to his cell to be brutally punished for telling the truth, as I know prisoners have been punished just for talking with me," she said.

LEADERS IN NEW GAME OF SPANKING THE PRESIDENT.

Rep. Tawney, Minn. — Rep. James B. Perkins, New York. — Rep. Jos. Fitzgerald, New York.

Rep. Swager Sherley, Kentucky. — Rep. Walter I. Smith, Iowa.

Strenuous Congressional Defenders

who spoke yesterday in the House of Representatives in support of resolutions scoring President Roosevelt for his "insult" to Congress in his annual message referring to the secret service.

TIME-HONORED CUSTOM.

NINETEEN NECKS AWAITING KNIFE.

SERVICES OF "MONSIEUR DE PARIS" IN DEMAND.

Death Penalty Will Be Revived in France With Beheading of Criminals Whom President Fallieres Washes His Hands of—Disorder at Executions Will Be Suppressed.

[BY DIRECT WIRE TO THE TIMES.]

PARIS, Jan. 8.—[Exclusive Dispatch.] While the Parisian public has been discussing the question whether the death penalty will be actually, as well as theorically revived, M. Diebler, known as "Monsieur de Paris," the grim, black-bearded headsman of France, settled the question for the observant.

"Monsieur de Paris" devoted two hours today to sharpening the knife and greasing the simple machinery of the apparatus called by criminals "the widow," and by poets "the wood of justice."

Nineteen criminals are now in prison under sentence of death, and President Fallieres cannot and will not, declares the chamber, outrage the wishes of the country by commuting the sentences of even a majority of these assassins.

The police departments have been instructed to prepare a plan effectually to prevent the disorderly scenes which usually accompany public executions.

QUAKE TIES ITALY'S HANDS.

Nature Puts New Phase on Near Eastern Situation, Constantly Growing Worse.

[BY DIRECT WIRE TO THE TIMES.]

VIENNA, Jan. 8.—[Exclusive Dispatch.] The smoothing over of the difficulty caused by the inflammatory speech made by M. Milovandvics, Foreign Minister of Servia, has not caused any real improvement in the Near Eastern situation, which is constantly growing worse.

If Baron Aehrenthal, the Austrian Foreign Minister, grants a pecuniary compensation to Turkey, the situation may yet be saved; otherwise, the worst may be anticipated. The Austrian diplomats are simply playing with Turkey, and this may prove to be a dangerous game.

The belief is privately entertained here that the earthquake has tied Italy's hands so that it will be unable to interfere in Austria's management of affairs, but Queen Helena, who is a Montenegran Princess, has become so overwhelmingly popular that any attack on Montenegro may be depended upon to rouse all Italy.

THOUSAND BURIED.

All Injured Have Ben Removed from Reggio Ruins—Children Burrow Out.

[ASSOCIATED PRESS NIGHT REPORT.]

REGGIO, Jan. 8.—All of the injured have been removed from Reggio. One thousand bodies have been dug from the ruins of fallen buildings and buried in improvised cemeteries.

Among those who escaped uninjured when the shock came were three children, who, after being buried in the débris of their home for seven days, got out unaided, burrowing like mice.

The safe of the Bank of Italy, containing $3,000,000, has been found.

Fresh earthquake shocks are being felt here, at Branca Tefe and Messina each night. They are preceded by explosions, and buildings that were not totally destroyed in the big shock are being further damaged.

FREEZES NEAR COMPANIONS.

Workman Pinioned by Machine Dies of Cold in Montana.

[BY DIRECT WIRE TO THE TIMES.]

GREAT FALLS (Mont.) Jan. 8.—[Exclusive Dispatch.] Within calling distance of half a hundred fellow-employés, William Wilder, an aged workman at the Boston and Montana smelter, was pinioned down by a revolving coal screen last night, and being unable to free himself, slowly froze to death, his stiffening body being found this morning, when it was noticed that the screen had stopped. The temperature ranged at 30 below.

SPANKING THE PRESIDENT.

CONGRESSMEN RESENT EXECUTIVE "INSULT."

House Adopts Resolution to Lay on Table Objectionable Parts of Message—Speakers Strenuously Defend Themselves from Imputations.

[ASSOCIATED PRESS NIGHT REPORT.]

WASHINGTON, Jan. 9.—Having given consideration to the President's further views regarding the secret service, contained in his message to the House of Representatives last Monday, the special committee appointed to deal with the subject today brought in its final report.

Accompanying it was a resolution which declared it to be the sense of the House, that it shall decline to consider any communication from any source which is not respectful, recommending that the objectionable portion of the President's annual message be laid on the table and that similar action be taken with respect to the message of last Monday, because of its being "unresponsive to the inquiry of the House," as to what the President meant when he said, referring to the limitation placed upon the field of operations of the secret service, 'that the chief "argument in favor of the provision, was that the Congressmen themselves did not wish to be investigated."

When Chairman Perkins of New York rose to make his report he faced an almost full membership, while the galleries were packed with interested spectators. Messrs. Tawney, Smith, of Iowa, Sherley and Fitzgerald were on the floor prepared by word of mouth to resent what they deemed to be the insinuations of the President upon them as members of the Committee on Appropriations. They were not alone in their indignation. Indeed, for some time past, the feelings of the members had been growing more and more intense and some of them have been giving way to their sentiments in language which fully testified to their wounded pride.

Mr. Perkins addressed the House as follows:

PERKINS'S REPORT.

"To your committee were referred certain passages contained in the annual message of the President. We were to decide whether in our opinion these portions of the message were couched in such form that a proper regard for the dignity of a great legislative body should forbid their reception. We are of the opinion that some portions of the message do constitute a breach of the privileges of this House, and that, therefore, following the precedent set in similar cases, the House should decline to consider them.

"With the merits of the question in regard to the use of secret service men, this committee has nothing to do. We fully realize the right of the President to express his disapproval of legislation adopted by the Congress, to point out its defects and to ask that they be remedied.

"The question will doubtless be considered by Congress and such action

(Continued on Seventh Page.)

WOLF AT THE WIGWAM.

RELIEF PARTY FINDS INDIANS FREEZING.

[BY DIRECT WIRE TO THE TIMES.]

HELENA (Mont.) Jan. 8.—[Exclusive Dispatch.] Temporary succor has been given by the Helena Commercial Club to the starving band of Chippewa Indians, camped eight miles west of Helena, and whose chief, Rocky Boy, appealed to Federal Judge Hunt, Wednesday, for assistance. The trip to the camp with provisions, blankets and other necessities was made by Secretary Hull and driver, Harry Walker.

The trip is one which the Samaritans will long remember. The temperature was 30 below, the snow was falling heavily. A strong wind was blowing from the north. Twice a stop was made to thaw out the eyes of the horses, which were frozen shut, and on their return trip the two men were nearly frozen.

When the camp was reached the Indians rushed from the fireless tepees and when they discovered that relief had come their joy was unbounded. Under the leadership of Rocky Boy they assembled and gave thanks to their pagan gods. A search through the tepees showed there was not a scrap of food, and there were only two small fires burning around which the starving red men shivered and strove to keep warm.

It is believed that the Indians will have an easier time from now on. The Commercial Club will look after them. Col. Mann of Fort Harrison, has become interested in the case, and an appeal has been issued by J. N. Kennedy, secretary of the Bureau of Child and Animal Protection.

The Commercial Club this afternoon also sent a wagonload of blankets and provisions to a band of Crees, camped a few miles eastward, who are in bad shape.

The cold wave which has enveloped Montana for four days gives no indications of abating, although in several cities it is reported a few degrees warmer this afternoon. Snow continues to fall, despite the fact that in Helena the thermometer is more than 20 deg. below zero.

As a result railroad and street-car traffic is seriously hampered. Comparatively few passenger trains are reaching the city on any line, and there is anything but a good outlook for them. The Northern Pacific, Great Northern and St. Paul roads report the blizzards as extending westward from Fargo, N. D., to Idaho and Washington.

Organized efforts are being made to relieve the poor of the city, although there are no known cases of suffering.

ADMISSION.

TILLMAN'S SCHEME.

Admits Plan to Get Railroad Land.

President Produces Letters Written by Senator to His Agent.

South Carolinan Also Accused of Using Frank for Private Business.

Text of Correspondence Is Given, Author's Attack on Grants Noted.

[ASSOCIATED PRESS NIGHT REPORT.]

WASHINGTON, Jan. 8.—President Roosevelt made public tonight details of an investigation by postoffice inspectors and secret service agents of Senator Tillman's connection with an alleged "land grab" in Oregon. As he presents the evidence to Senator Hale, in response to the latter's request to the heads of the various executive departments for a statement of the operations of the secret service, the President undertakes to show:

That Mr. Tillman used his influence as a Senator in an effort to force the government to compel a railroad corporation to relinquish its control of land grants from the United States in order that he and his family and his secretary J. B. Knight, might profit through the purchase, of some of the land.

That the Senator used his government franking privilege in numerous instances for the conduct of private business.

ADMITS PLAN TO GET LAND.

Senator Tillman did not permit the fact that President Roosevelt was giving out the charges against him to alter his determination to make no statement until Monday. No effort was made by him to conceal that when he had learned the facts concerning the railroad grant he made an effort to obtain portions of the land in the names of his family and himself, but he declared that as at most he could have got possession of only a few hundred acres, his efforts were, after all, in behalf of the public and not especially in his own interest.

Immediately after the conclusion of the chaplain's prayer Monday, Mr. Tillman will ask the recognition of the chairman on a question of personal privilege. Departing from his custom of extemporaneous speaking, he will read his statement.

LETTERS SHOW ATTEMPT.

The communication to Senator Hale is 3000 words long, and in addition there are appended numerous exhibits, including copies of letters written by Senator Tillman and his agent, William E. Lee, showing that they did make an effort to secure several quarter sections of the Oregon land, and the report of the postoffice inspectors who investigated the transaction of the land agents. It was through this investigation that the alleged interest of Senator Tillman was brought to light, and, fatefully, it appears that it was at his instigation that the inquiry was begun.

The substance of the President's communication to Senator Hale follows:

"I have requested the different departments of the government to give me all the information about the use of special attorneys, special agents, inspectors, etc., in their departments, which will enable me to put before you all the facts, which, as I take it, your committee desires to have.

SYSTEM INDISPENSABLE.

"Let me at the outset express my cordial agreement with the view that it is not only the right, but also the duty, of Congress to investigate the workings of the secret service, or detective agents by which alone the government can affectually safeguard itself against wrong doing, punish crime and bring to justice criminals. I am well aware of the liability to abuse inherent in any effective detective system or secret service system.

"It nevertheless remains true that this system is absolutely indispensable if the popular interest is to be adequately safeguarded and wrongdoers continue to fear the law. I would like to state here that very frequently accusations have been made to me privately by members of the two houses to the effect that the secret service had been used as a 'police of morals' or to shadow Senators, Congressmen and other public officials. Hitherto the effort to discover the basis for such allegations has always been fruitless. I should be greatly obliged if any information could be furnished me tending to show any instance where this has been done in times past.

DISCOVERED BY ACCIDENT.

"Of course, in the investigation of specific frauds we sometimes come across wholly unexpected cases of misconduct. The frauds in the Postal Department, which were unearthed some six years ago, for instance, offer a case in point. My suspicions were first aroused by a report made as to the very extravagant and debauched manner of life of a certain postal employé, the report being made by an official of the secret service in connection with another transaction at which he was at work.

"So it was with the cases of the abuse of the franking privileges. The postoffice never of set purpose inspects any printing sent through the mails

(Continued on Fourth Page.)

POLICE ALSO BLIND.

BLIND TIGERS IN SAVANNAH.

Gov. Hoke Smith Calls for Law Enforcement.

Threat of State Troops Is Circulated.

Juries Refuse to Convict the Sellers of Liquor.

[BY DIRECT WIRE TO THE TIMES.]

SAVANNAH (Ga.) Jan. 8.—[Exclusive Dispatch.] In answer to a call from Gov. Hoke Smith, Solicitor-General Walter C. Hartridge, whose jurisdiction is commensurate with Chatham county, went to Atlanta tonight for a conference over the acute state of affairs caused by the way Savannah enforces Georgia's prohibition law.

The threat, emanating from Atlanta, and said to have come indirectly from Gov. Smith, that unless Savannah's reformation is speedy, State troops from places outside of Savannah would be carried into Chatham county and the city, to run the "blind tigers" to earth, is believed to be sincere, and even the most sanguine of those who prefer the present régime fear that it will be carried out.

Frequently reiterated in the local papers and not yet denied by any official is the plan Savannah has followed in dealing with the liquor problem. On the police records there are two hundred or more places listed, with the names of the proprietors, where liquor is sold. It has been the city's practice to send detectives to each "blind tiger" owner, to leave the message, "The Chief wants to see you," and to depart.

The tiger owner within a few hours goes to police headquarters, deposits a cash bond of $100, which, with him absent, is forfeited in Police Court the following morning. The statement is frequently made, "You can't convict a blind-tiger keeper in Chatham county, for the juries will free him."

A number of cases have been made and each one failed.

TABOOED SUBJECT.

FRUIT TARIFF STIRS JOBBERS.

CONVENTION AT MINNEAPOLIS HEARS ARGUMENT.

Introduction of A. G. Kendall of Los Angeles, Representative of the Citrus Protective League, Meets With Objection—J. A. Owens of New York Allowed to Argue.

[BY DIRECT WIRE TO THE TIMES.]

MINNEAPOLIS (Minn.) Jan. 8.—[Exclusive Dispatch.] The first ripple of real conflict came to the convention of the Western Fruit Jobbers' Association in convention at the West Hotel this morning, when the question of tariff revision was brought before the meeting by invited visitors. There were representatives from fruit growers of the West and representatives from those who make their money importing, and the convention hall was likely to have been the scene of a conflict of interests when President R. W. Green introduced A. G. Kendall of Los Angeles, representing the Citrus Protective League to the convention. Before Mr. Kendall could take the floor there was a protest from W. W. Summers of Chicago, who insisted that no matters of tariff could be brought before the convention and discussed, as it was not in line with the business which the covention might have to transact.

Mr. Kendall was equal to the occasion, however, and placated the members by a talk in which he disclaimed any intention of bringing tariff arguments before the meeting.

J. A. Owens of New York, appearing in the interests of the foreign fruits, was allowed to read a lengthy paper relating entirely to the tariff and opposing any raise whatever in the tariff on pineapples, grapes, oranges, nuts, lemons or figs. His claim was that these tariffs were destined not for revenue but to bring about exclusion of the foreign-grown fruits.

The express companies received another shot at the hands of the president, who asserted that they had no right to exist, and should be exterminated.

Stern action was advised to secure legislation against express companies, and to prevent express agents from engaging in the business of fruit handling.

EARL SECURES LICENSE.

Granard and Miss Beatrice Mills Obtain Permit to Wed at New York.

[ASSOCIATED PRESS NIGHT REPORT.]

NEW YORK, Jan. 8.—The Earl of Granard and Miss Beatrice Mills, daughter of Ogden Mills, of this city, went to the City Hall Marriage License Bureau today and obtained a license to be married.

The Earl signed himself, "Granard," but gave his full name as Bernard Arthur William Patrick Hastings Forbes, Earl of Granard. He is 34 years old and gave his residence as Castle Forbes, Newton Forks, Ireland. Archbishop Farley has granted a dispensation for the marriage. The Earl, who recently arrived here from England, is a Catholic, while Miss Mills, is a Protestant. The wedding will be held in this city on the afternoon of January 14.

CURE FOR LEPROSY.

Honolulu Physician Says Remedy Has Been Found, but Keeps His Secret.

[ASSOCIATED PRESS DAY REPORT.]

HONOLULU, Jan. 8.—Dr. J. L. Wayson, a member of the Territorial Board of Health, who has devoted much time and attention to the study of leprosy, today made definite announcement that a cure for the disease had been found, and that a patient afflicted with leprosy had been restored to health.

Dr. Wayson stated that the course of treatment pursued would not be made public at this time, as he and his associates were desirous of observing other [illegible]

Gov. Hoke Smith,

of Georgia, who may use State troops to enforce prohibition law in city of Savannah.

DANGEROUS ENEMY.

STANDARD CUTS OUT H. C. PIERCE.

ENTERS MISSOURI FIELD AND SLASHES PRICES.

Rockefeller Company, Said to Have Been Angered by Evasion in Government Suit, Sends Galena Company Word to Take Business from Texas Company.

[BY DIRECT WIRE TO THE TIMES.]

ST. LOUIS, Jan. 8.—[Exclusive Dispatch.] That the Standard Oil Company is trying to force Henry Clay Pierce out of the Waters-Pierce Oil Company, even at the sacrifice of its own interests, is apparent from the fact that the Galena Oil Company, one of the largest of the subsidiary corporations of the Standard Oil, has quietly entered the Missouri field, and is cutting rates to such an extent that the Waters-Pierce company cannot compete with it.

Anticipating an adverse decision in the Hadley ouster suits, the Standard Oil Company caused the Galena Oil Company to enter the Waters-Pierce field. The purpose of this, well-informed oil men say, was twofold. In the event the Waters-Pierce company was driven out of Missouri the Galena company could succeed it, and in the event it was not, the Galena company could, by cutting rates, punish the Pierce company for its attitude in the ouster suits.

In some cases the Galena company, which has controlled the Standard's railroad lubricating oil business for years, has cut rates 40 per cent. on the Waters-Pierce company, and taken away from it many profitable railroad contracts.

Evidence of friction between Pierce and the Rockefeller interests in the East cropped out during the Hadley investigations. Pierce attempted to shift the blame for the monopoly from his own shoulders to Standard Oil interests, and this is said to have prejudiced his standing with the powers at No. 26 Broadway.

RAILWAY RECORD.

FINE SHIPPER FOR EVASION.

Conviction Obtained Under Hepburn Law.

Misrepresented Character of Goods Shipped.

Will Prevent Securing of Lower Rates.

[BY DIRECT WIRE TO THE TIMES.]

CHICAGO, Jan. 8.—[Exclusive Dispatch.] Prosecutions of shippers under the Hepburn law for misrepresentation of the character of shipments with the view of obtaining a lower rate have begun. A conviction has been obtained in the first case tried and the defendant fined $1000. It is expected that the vigorous prosecution of all such cases will put a stop to a practice from which the roads have suffered heavily and one that has been of such frequent occurrence that the various traffic associations have found it profitable to maintain bureaus employing large staffs of inspectors.

Prior to the passage of the Hepburn law the only recourse the roads had was to collect the differences between the legitimate and the illegitimate charges, and let it go at that.

Now, however, all such cases are to be prosecuted criminally and heavy penalties asked against those found guilty. It is expected that this action will put an end to such attempts.

The first case of this kind to be prosecuted was that of a New York hardware firm, which shipped 400 pounds of piano-tuning pins to Chicago as iron screws and a similar shipment to Laporte, Ind. By the false billing the shippers hoped to save 15 cents a hundred pounds on the Chicago shipment and 14 cents a hundred pounds on the Laporte shipment.

The false billing was detected, however, and the prosecution of the firm was decided upon. A conviction in both cases was obtained and a fine of $1000 imposed.

CHEAP RATE TO SEATTLE.

BURLINGTON CAUSES SURPRISE.

[BY DIRECT WIRE TO THE TIMES.]

CHICAGO, Jan. 8.—[Exclusive Dispatch.] Trouble is brewing among the western railroads over the rates to the Alaska-Yukon Exposition at Seattle this year. Today, the Burlington road caused surprise among its competitors by quoting a rate of $62 [illegible] the round trip from Chicago. The Burlington has stolen a march on the other roads, which were waiting for a general agreement among the lines of the Transcontinental Passenger Association as to what the rate should be from Chicago.

Representatives of other western roads declare that if the Burlington proposes taking independent action before rate matters have been considered by the association, it will mean a serious break in the harmonious relations existing among western roads.

MAY REPEAL TWO-CENT RATE.

Low Passenger Tariff Found of Disadvantage to Pennsylvania Business Communities.

[BY DIRECT WIRE TO THE TIMES.]

CHICAGO, Jan. 8.—[Exclusive Dispatch.] It is announced that a bill will be introduced in the next session of the Pennsylvania Legislature for a repeal of the 2-cent-a-mile passenger rate law. This action is to be taken not so much in the interest of the railroads as because it has been found that the law has worked to the disadvantage of the business interests in communities where the smaller roads have been forced to take off many of their trains because of the unprofitableness of the rate.

The act has been declared unconstitutional so far as the Pennsylvania road is concerned, and cannot be enforced against it. The law, therefore, has become special legislation bearing unequally on certain roads.

An investigation of conditions has shown that four-fifths of the small connecting roads and narrow-gauge lines have withdrawn most of their passenger trains because they could not be operated profitably at the 2-cent-a-mile rate.

MERGER HUNTING.

ROADS DECLARED RIVALS TILL '01.

ONCE ACTUAL COMPETITION FOR CALIFORNIA BUSINESS.

Former Official of the Pennsylvania Testifies at Hearing of Government Suit to Dissolve Alleged Union Pacific Merger—Never Knew Espee Agent to Let Go, He Says.

[ASSOCIATED PRESS NIGHT REPORT.]

NEW YORK, Jan. 8.—That, prior to 1901, the Southern Pacific, the Union Pacific and the Santa Fé railroads were in actual competition for California business was testified to by George Smith of Jersey City, former general agent of the Pennsylvania Railroad, at the hearing today of the government's suit to dissolve the alleged Union Pacific merger.

Mr. Smith said also that the Oregon Short Line, the Northern Pacific and the Great Northern competed for freight shipments into and out of Portland, Or. Shippers at Denver and other Colorado points had been benefited by competition, he said.

When asked what other lines in the East have competed for transcontinental business, Mr. Smith said:

"All lines of any importance that connect with western roads."

Former Judge Lovett of counsel for the railroad asked whether the Southern Pacific agents were always anxious to send business over the Ogden route or over the Sunset route, which the Southern Pacific had controlled entirely for some years.

"I never knew a Southern Pacific agent to let go," replied the witness.

The fact having been brought out that agencies are maintained by the Union Pacific and the Southern Pacific in New York, Boston and Philadelphia, counsel for the government asked if the competition between the two agencies was not solely to obtain the greater amount of shipments over the respective routes.

Mr. Smith replied that that was what he meant by competition between the two agencies.

CAT-AND-DOG LIFE.

SOCIETY MAN IS ALLEGED BRUTE.

DUTCHER'S WIFE SAYS HUSBAND SLAPPED HER FACE.

Application for Alimony Reveals Shocking Domestic Relations in New York "First Family"—Chokings and Black-and-Blue Spots Figure in Cross-complaint.

[BY DIRECT WIRE TO THE TIMES.]

NEW YORK, Jan. 8.—[Exclusive Dispatch.] The appearance of former Magistrate Alfred E. Ommen, before Justice Erlanger, in the Supreme Court, today, to ask for an order directing Howard Dutcher, Jr., secretary of the Mexican Coal and Coke Company, of No. 11 Broadway, a man of wealth and social position, to pay $100 weekly alimony to his wife, Jane Dutcher pending the determination of his suit for an absolute divorce in her counter-suit for a separation, revealed a sad state of affairs in another "first family."

The Dutchers were married in 1892 and have one child. One of the grievances recited by Mrs. Dutcher is that her husband has poisoned the mind of her child against her.

Mrs. Dutcher, answering her husband's charges, alleges that he was brutal, cruel and inhuman in his treatment of her while they lived together at No. 472 First street, Brooklyn; that he drank to excess and frequently came home intoxicated, when he would choke her so that he left the marks of his fingers on her neck, slapped her face and on two or three occasions, gave her "black and blue eyes."

"I employed a chambermaid in those days," says Mrs. Dutcher, "but because of her apparent familiarity with my husband I was forced to dismiss her. She would not perform any work for me, and sometimes struck me in the presence of Mr. Dutcher. If I resented this, he, too, would strike me."

Open Tonight Till Ten O'clock.

Sample Shoe Co., top floor Bryson Blk., 2nd and Spring. Shoes for men, women, children, at cut prices.

POLITICAL.

LEGISLATURE IN DEADLOCK.

Illinois Assembly Is Hopeless of a Break.

Gov. Deneen's Friends Fear Desperate Plot.

Members Cannot Even Draw Their Salaries.

[BY DIRECT WIRE TO THE TIMES.]

SPRINGFIELD (Ill.) Jan. 8.—[Exclusive Dispatch.] Recount of the ballots cast at the election November 3 in open court in absolute fairness is the only course Gov. Deneen's friends in the Legislature will listen to. Until this is agreed to the Forty-sixth General Assembly will have its hands tied. This became known today after perfunctory sessions of the two houses were held, showing that the legislative wheels are clogged and at a standstill.

Supporters of the State administration declare they are planning their defense with the thought in mind that they are dealing with desperate men, and assert with emphasis that they are ready to stand out all winter until a plan is agreed upon with the enemy that will make sure an honest recount in the attempt to unseat the Governor.

Gov. Deneen has authority to prorogue the Legislature when it is in a deadlock.

This extreme course might be resorted to if the agreement proposed for a recount is not reached, it is said. The big obstacle to such a procedure is appropriations for State institutions. They will not, however, lapse until September, and some believe there is a way of getting over this wall in a manner that will not cause hardship to the wards of the State.

What the Deneen men are guarding and fighting against is a cooked-up case against the Governor, whereby he could be thrown out of the Governorship on allegations of fraud without a recount of the ballots.

Meantime with their hands tied the members of the Legislature will be unable to draw any part of their salaries.

Word has been received here that Senator Albert J. Hopkins has been summoned to hurry to Illinois from Washington to look after his political salvation. The opinion is general that Hopkins is in serious danger.

HARD HIT.

BODY BLOW AT HAINS DEFENSE.

ALIENIST MAKES A DAMAGING ADMISSION.

Expert Declares Captain Was Suffering from Depressive Insanity, Which Would Have Prevented Him from Recognizing Foe—Prosecutor Takes Advantage of Slip.

[ASSOCIATED PRESS NIGHT REPORT.]

FLUSHING (L. I.) Jan. 8.—A blow from an unexpected quarter was received by the defense in the trial of Thornton J. Hains today, when Dr. L. Samuel Manson, an alienist, under cross-examination by Prosecutor Darrin, declared that Capt. Hains suffered from maniac depressive insanity last August, an ailment that would have prevented him from recognizing the face or name of an enemy.

The alienist said that in a patient suffering from such a malady all mental power was possibly lost.

Prosecutor Darrin, taking advantage of the admissions, asked Dr. Manson if his opinion of Capt. Hains's mental condition would be changed if he knew the army officer had conversed intelligently before and after the shooting of Annis, and that he recognized his victim as his boat neared the float.

Dr. Manson said his opinion remained unchanged.

Dr. Pierce L. Clark, another alienist for the defense, testified Capt. Hains was insane on August 15, when the shooting took place, and that he was insane early in November when the witness made his last examination.

FLEET STRIKES PLAGUE.

Battleships Obliged to Leave Biorut Directly for Smyrna to Escape It.

[ASSOCIATED PRESS NIGHT REPORT.]

BEIRUT (Syria) Jan. 8.—The United States battleships Louisiana and Virginia, under command of Rear-Admiral Schroeder, arrived here today and left immediately for Smyrna, Turkey, in consequence of the plague which prevails here.

NINE AT PORT SAID.

[ASSOCIATED PRESS DAY REPORT.]

PORT SAID, Jan. 8.—The battleship Missouri left here this morning for Athens. Later in the day the Kentucky left for Tripoli.

Nine vessels of the American fleet, under Rear-Admiral Sperry, are still at Port Said, being detained by the poor facilities for coaling such a number of vessels at once, and the scarcity of lighters.

UP AND DOWN THE VALLEY.

PITH OF NEWS FROM THE MIDDLE WEST.

[BY DIRECT WIRE TO THE TIMES.]

CHICAGO, Jan. 8.—[Exclusive Dispatch.] Today the temperature moderated hourly, although the weather man announced that a shift of the wind to the northwest by tomorrow would bring another sample of zero weather. The maximum temperature was 26 and the minimum 15 deg. Middle West temperatures, the dash indicating below zero:

	Max.	Min.
Alpena	20	6
Bismarck	—14	—22
Cairo	34	20
Cheyenne	58	34
Cincinnati	30	18
Cleveland	30	14
Concordia	30	12
Davenport	23	6
Denver	68	32
Des Moines	22	0
Detroit	28	16
Devil's Lake	—18	—22
Dodge City	40	14
Dubuque	22	6
Duluth	4	—6
Escanaba	12	4
Grand Rapids	26	8
Green Bay	16	2
Helena	—20	—30
Huron	—2	—6
Indianapolis	28	16
Kansas City	32	12
Marquette	16	0
Memphis	36	20
Milwaukee	22	12
Omaha	26	6
St. Louis	34	18
St. Paul	12	0
Sault Ste. Marie	16	4
Springfield, Ill.	30	14
Springfield, Mo.	28	14
Wichita	32	14

TO UPROOT FRATS.

[BY DIRECT WIRE TO THE TIMES.]

DES MOINES (Iowa) Jan. 8.—[Exclusive Dispatch.] High school fraternities will be a thing of the past in Iowa if the Legislature passes the drastic bill prepared by the educational commission appointed by former Gov. Cummins. Under provisions of the proposed law members of secret societies must decide between their frats and studies, and if they belong to any secret organization in any degree a school organization, they will not be permitted to attend high school. "Rushing" is made a misdemeanor by the anti-frat bill. It will be unlawful for any person not a member of a high school to enter any school grounds or building to solicit students to join any fraternity or secret society.

BOOZE BARREL EXPLODES.

[BY DIRECT WIRE TO THE TIMES.]

HOPKINSVILLE (Ky.) Jan. 8.—[Exclusive Dispatch.] While sitting on the head of an empty whisky barrel today, Cy Dawson, colored, dropped a lighted match into the bunghole. An explosion of gas followed, the head of the barrel was blown out and Dawson was hurled to the ceiling. When he struck the floor he was unconscious for some time. One arm was broken and he was otherwise injured. Dawson weighs about 160 pounds.

DROPS USELESS AIDES.

[BY DIRECT WIRE TO THE TIMES.]

JEFFERSON CITY (Mo.) Jan. 8.—[Exclusive Dispatch.] Anticipating provisions of a new military code being recommended by national guard leaders throughout the country, Gov. Herbert S. Hadley has decided to appoint only personal aides with rank of colonel, and to make no appointments to the positions of commissary-general, judge-advocate-general, surgeon-general, paymaster-general, and inspector-general, none of which have any duties either in time of peace or war as members of the Governor's staff.

RICH RESIGN TO HOLD PASSES.

[BY DIRECT WIRE TO THE TIMES.]

ST. PAUL (Minn.) Jan. 8.—[Exclusive Dispatch.] Frederick W. Weyerhauser, millionaire lumberman, has resigned from the State Forestry Board in order to avoid the anti-pass law which prohibits public officials from riding free on railroads. Mr. Weyerhauser was appointed on the board by Gov. J. A. Johnson. Louis W. Hill, president of the Great Northern Railway, and son of James J. Hill, has also resigned as chairman of the State Highway Commission in order to avoid the anti-pass law which would prevent him from riding on his own railroad without paying. Mr. Weyerhauser holds a small amount of stock in the Great Northern, and holds passes on practically every road in the Northwest over which he ships lumber.

BOYS EXPELLED; GIRLS STRIKE.

[BY DIRECT WIRE TO THE TIMES.]

SPRINGFIELD (Ill.) Jan. 8.—[Exclusive Dispatch.] Nine girl members of the February class of the Springfield High School went on a strike this morning, when the male members of the class were expelled for indulging in a color rush. The girls have made positive announcement that they will not return until the boys are vindicated of the charge of violating the rules. The matter probably will be taken up by the school board tomorrow. Several weeks ago the colors of the February class were flaunted to the breeze. Serious trouble was averted, and the faculty commenced a probe. This morning the boys were told they could not attend school until the matter was more thoroughly investigated. The girls decided to go on a sympathetic strike.

Superb Routes of Travel.

WHY DON'T YOU—
Take the Glorious Trip Up
Mt. Lowe

The most Wonderful and Beautiful of Mountain Trolley Trips at this delightful season of the year.

Through cars from Sixth and Main streets, at 8, 9, and 10 a.m. and 1:15 and 3:45 p.m.

Pacific Electric Railway

$9.85 FIRST CLASS San Francisco SECOND CLASS $7.35
Includes berth and meals. Portland, $19.85, $12.35. Gray's Harbor, $19.85, $12.35. Seattle, $23.85, $17.35.
S.S. Hanalei, Mon., Jan. 11, 4:30 p.m.
Excellent passenger accommodations. Low freight rates. C. J. LEHMAN, General Manager, 248 S. Spring St. Phones—Main 802, A9070.

ALL TOURISTS SHOULD SEE—San Gabriel Mission, founded 1771, or largest Grapevine in Cal., L. A. Ostrich Farm and Dance, or Indian Village and Totem Pole. All above included on Tilton's Trolley Trip, through Pasadena and orange groves in morning, afternoon at Long Beach, largest on coast—a ride of 100 miles for 100 cents. Reserved chairs. Competent guides. Daily, 9:30 a.m. P. E. Depot, cor. 6th and Main Sts.

Theaters—Amusements—Entertainments.

HAMBURGER'S MAJESTIC THEATER—Broadway between 8th and 9th. OLIVER MOROSCO, Lessee and Manager. Home 1[illegible] Sunset Main 7035. ROSE MELVILLE in SIS HOPKINS
Last Two Times of This Great Play
Night Prices: 25c, 35c, 50c, 75c. A few front rows, $1. Matinee Prices: [illegible] A few front rows, 75c.
NEXT WEEK SEAT SALE NOW OPEN NEXT W[illegible]
Murray & Mack in The Sunny Side of Broadwa[illegible]
BARGAIN MATINEES WEDNESDAY AND SATURDAY. FORTY PEOPLE. SAME POPULAR PRICES AS FOR [illegible]

MOROSCO'S BURBANK THEATER—THE HOME OF SUCCESS. Los Angeles' Leading Stock House.
MATINEE TODAY—TONIGHT—Last Jolly Performances of "FANCY"
NEXT WEEK—BEGINNING TOMORROW AFTERNOON—MATINEE DAY—THE SENSATIONAL RACING MELODRAMA,
"SPORTING LIFE"
The full strength of the incomparable Burbank Stock Co. Many extra players. Burbank Prices: 10c, 25c, 35c, 50c.

ORPHEUM THEATER—MATINEE EVERY DAY. BOTH PHONES 1447.
VAUDEVILLE
BLONDE TYPEWRITERS
HARRY TATE'S COMPANY
CASTELLANE & BRO.
HOWARD & LAWRENCE
Matinee Today
FELICE MORRIS & [illegible]
GASTON & GREEK
LINTON & LAURENCE
HAPPY JACK GARDNER
ORPHEUM MOTION PICTURES.
NIGHTS—10c, 25c, 50c, 75c. MATINEES DAILY—[illegible]

GRAND OPERAHOUSE—Matinees Tuesday, Saturday, Sunday. BOTH PHONES 1447.
FERRIS HARTMAN
AND HIS SUPERB COMPANY IN LEW FIELDS BIG HIT
"It Happened in Nordland"
NIGHTS—15c, 25c, 35c and 50c. MATINEES—[illegible]

MASON OPERAHOUSE— H. C. WYATT, Lessee and Manager.
MATINEE TODAY AND TONIGHT.
MR. E. H. SOTHERN
In Repertoire—MATINEE TODAY, "RICHARD LOVELACE." TONIGHT, "[illegible]"
Prices: 50c to $2.00. Seats Now Selling. CURTAIN TONIGHT 8 O'CLOCK
Week Jan. 11—Matinee Saturday Only
HENRY B. HARRIS PRESENTS Chas. Klein's Remarkable Drama,
"The Lion and the Mouse"
Prices: $1.50, $1.00, 75c and 50c. SEATS [illegible]

WALKER THEATRE—Phones F3634 Grand ave., between Main 4469. J. Harry Pieper, Lessee and Manager.
The Best Weeks' Bill of All—REFINED VAUDEVILLE.
THE LYNDONS The Prima Donna and the Coon. PIERCE & ROLLO Return Engagement of [illegible]
HARRY TYLER Xylophonist. IDA WHARTON Sweetest Soprano. MATINEE TODAY, 2 P. M. EDNA DAVENPORT Soubrette. WALKERSCOPE New Motion Pictures.
New illustrated songs, full orchestra, new travelettes. Best show in town at 25c. All seats reserved.

BELASCO THEATER—MATINEES Thursday, Saturday and Sunday. Performances every night in the week.
MATINEE TODAY
TONIGHT AND ALL THIS WEEK.
LEWIS S. STONE and the Belasco Theater Company will offer Paul [illegible]'s famously successful comedy-drama
"THE HEIR TO THE HOORA[illegible]"
NEXT WEEK—Henry Miller's great romantic play, "HEARTSEASE." [illegible]

PEOPLES' THEATER—523 South Main St.
THIS WEEK—MATINEE SATURDAY. MR. EDMUND CARROLL in
"WE ARE KING"
Prices 10c, 25c, 35c, 50c. Matinee, 10c and 25c. NEXT WEEK—"[illegible]"

WATCH FOR THE Auditorium Grand Open[illegible]

LOS ANGELES THEATER—SPRING STREET. Direction Sullivan & [illegible]
FASHIONABLE VAUDEVILLE
EVERY DAY. Bargain Matinee 10c and 25c. EVERY NIGHT. 10c, 25c, 50c.

Timely Special Announcements.

Cawston Ostrich Farm South Pas[illegible]
ORIGINAL OSTRICH FARM OF AMERICA ESTABLISHED [illegible]
150 Gigantic Ostriches
SEE OUR AVIARY OF RARE BIRDS
BEAUTIFUL GROUNDS
Delightful lunches at the Japanese Tea Garden.
TAKE CAR MAIN [illegible] MARKED OSTRICH FARM
BUY OUR Excursion Tickets ROUND TRIP AND ADMISSION TO FARM ON SALE AT P. E. RY. TICKET OFFICE AND OUR [illegible]
City Store 224 West Third St. ONE BLOCK FROM P[illegible]

TAXICAB SERVICE—
Phone Ex. 66 or F1656—Day or Night
HAMBURGER'S TICKET OFFICE—DAY TIME. ALL OUR CABS HAVE TAXIMETERS ATTACHED. WESTERN MOTOR CAB CO. [illegible]

LOS ANGELES OSTRICH FARM—OPP. EAST LAKE PARK
All Yellow Cars Transfer Direct to Farm. Fare 5c.
OSTRICH DANCE, 11:30 DAILY.
Excursion tickets, round trip and admission 25c. For sale at our CITY STORE, 224 S. BROADWAY, LOS ANGELES.

Superb Routes of Travel.

BANNING LINE—Daily Service to
SANTA CATALINA ISLA[illegible]
S.S. HERMOSA CAPACITY 450. The only steamship line to Catalina Island. We do not operate gasoline boats.
Hotel Metropo[illegible] Reopens Jan. [illegible]
EXTRA TRIP SATURDAY EVENINGS via PACIFIC ELECTRIC 5 p.m.
The Wilmington Transportation Co. reserves the right to change steamers and sailing without notice.
BANNING CO., 104 PACIFIC ELECTRIC BUILDING, LOS ANGELES.
PHONES—Main 4402; F6576.

SHORTEST AND QUICKEST—
Line to the Ocean
Take a Trolley Ride to
Venice, Ocean Park or Santa Mon[illegible]
REDONDO—DELIGHTFUL 9-MILE RIDE ALONG THE OCEAN.
FISH AT LONG WHARF, PORT LOS ANGELES OR PLAYA DEL REY.
The Los Angeles-Pacific Railw[illegible]
HILL ST. STATION, BETWEEN FOURTH AND FIFTH STS.

FOR SAN FRANCISCO, SEATTLE—
And all points in the Northwest. Large elegant steamships
Santa Rosa and State of California
Leave Los Angeles 10:20 A.M. Wednesdays and Sundays.
Daylight Ocean Excursion to San Diego
Leave Los Angeles Tuesdays and Saturdays 9:00 A.M.
STEAMSHIP CURACAO for MEXICAN PORTS leaves SAN PEDRO Jan. 9, Feb. 9, March 9. City Ticket Office, 238 South Spring street. Phones, Home A8217; Sunset, Main 41.

$9.85 FIRST CLASS SAN FRANCISCO SECOND CLASS $7.35
Including berth and meals. Portland, $19.85, $12.35. Gray's Harbor, $19.85, $15.35. Seattle, $23.85, $17.35. S.S. "NORWOOD SAILS TODAY, 4:30 p. m. Unsurpassed passenger service. Sailings Tuesday, Thursday and Saturday. Tickets WEST COAST S.S. OFFICE, 227 S. Spring street. Main 1260. THEO. FULTON, Jr., Gen. Agt.

PORTLAND, Eureka and San Francisco—
The Strs. Roanoke and Eider leave San Pedro every Thursday at [illegible] direct for Portland (no change) calling at San Francisco, Eureka and Astoria. For freight rates and reservations, call or phone City Office Pacific Steamship Co., 634 S. Spring St. Main 8[illegible] F[illegible]

THE PACIFIC SLOPE STATES.

RUN AND RECKLESSNESS.

SOLDIER KILLS CIVIL OFFICER.

Artillery Private Shoots Down Policeman.

End of Drunken Carouse Is Street Murder.

Slayer and Two Companions Under Arrest.

[ASSOCIATED PRESS NIGHT REPORT.]

SAN FRANCISCO, Jan. 8.—Private [illegible] J. Jordan, One Hundred and [illegible]-eighth Company, United States Coast Artillery, is now being held by the police for the murder of Police Sergeant Anton J. F. Nolting, who was shot and killed early today while attempting to disarm Jordan, who was creating a disturbance on Montgomery street. Formal charges will not be filed until after the inquest today. [illegible] John Kralikouski and [illegible] Nibarger, both privates in the same regiment as Jordan, and who were with him at the time of the killing, are also being held as witnesses against their comrade.

According to the admissions made, Jordan and Nibarger came to the city today from Fort Baker, and early this morning encountered Kralikouski, who, as a provost guard, was rounding up drunkards from the post. Jordan, who was intoxicated, set upon Nibarger and secured possession of his revolver, with which he proceeded to fire on all the occupants of the New Orleans Hotel bar, on Washington street.

According to the interference of Richard Keenan, the bartender, Jordan cleared the bar clear of bottles and glasses, and, covering the two soldiers with the revolver, ordered them to march him down Washington street.

Nolting was attracted by the sound of a shot, which Jordan fired over the heads of his prisoners to accelerate their advance.

Following the soldiers to hand over the weapon, which Jordan was brandishing, the police officer advanced until he was close to Jordan. The latter suddenly grappled with Nolting, throwing him about the neck with his left arm, pressed the revolver against his body and fired. Nolting fell to the sidewalk, and Jordan fired three shots at his prostrate victim, every bullet missing.

Both Kralikouski and Nibarger relieved Nolting's body was first found by Sergt. Maurice Behan. Nolting died on the way to the Harbor Hospital, and a statement was obtained from him.

Behan and a posse found Jordan two hours later, hidden behind a pillar near the sub-treasury. Armed with the bricks they found an automatic revolver which Nibarger identified as his.

When quizzed Jordan claimed to have been shot by a footpad, but an examination disclosed no injury further serious than a bruise and cut on his face, which is believed to have sustained in struggling with the man he is charged with having murdered.

Jordan was arrested in a waterfront saloon about 4 o'clock, and Nibarger was found at daylight in a lodging house.

Jordan steadfastly refused to make any statement, and his example was followed by Kralikouski and Nibarger, neither of whom had been examined for some time. Capt. Anderson, and several other officers were corroborated by Nibarger first broke down, his statements were corroborated in full by his companion.

Sergt. Nolting was appointed an officer in December, 1905, and succeeded to the rank of sergeant in July. He was a native of California, 48 years old, and left a widow.

NEW LINER FOR HONOLULU.

TO COST MILLION.

[ASSOCIATED PRESS NIGHT REPORT.]

SAN FRANCISCO, Jan. 8.—The [illegible] Navigation Company, which [illegible] a line of passenger and freight steamers between this port and Honolulu, announces today that it had entered into a contract with the Newport News Shipbuilding Company for the construction of a new liner, the cost of the vessel to be $1,000,000. The ship, which will be similar in design to the Lurline, one of the ships now on the run, will be 430 feet in length and 51 feet of beam, with a gross tonnage capacity of 8000 tons, and accommodations for 150 passengers.

WEEK TO INDICT FORGER.

Grand Jury Summoned to Hear Evidence Against Signor in $860,000 Fraud.

[ASSOCIATED PRESS NIGHT REPORT.]

OAKLAND, January 8.—Dist-Atty. Allen said this morning that he would send notices to members of the Alameda county grand jury to meet Tuesday. At that time he will present to them the evidence collected against Frederick B. Signor, who was arrested yesterday and has confessed to forging notes aggregating $860,000, on James A. Murray, the millionaire.

Although the authorities are holding Signor on the technical charge of forging a note for $40,000, this is done to prevent him from securing his release from the custody of the police until the county can act.

The prisoner is practically in control of Dist.-Atty. Donohue, to whom he made a formal complaint last night. The police today decline to let any one see the prisoner.

Neither Chief Wilson nor Captain of Detectives Petersen will admit or deny that Signor made a confession. It is known, however, that he did confess to the forgery but the speculation now is as to who else has been drawn into the case by his confession.

The following named are the witnesses in the Signor case, who were subpoenaed this afternoon by Dist.-Atty. Donohue: William Henshaw, Tyler Henshaw, Harry T. Cresswell, James Murray, C. T. Walker, Capt. Petersen, Chief of Police Wilson.

All will be required to be in attendance upon the meeting of the grand jury on Tuesday morning.

RIVER OF OIL.

Escape of Crude Petroleum Into San Joaquin Works Disaster in Many Ways.

[ASSOCIATED PRESS NIGHT REPORT.]

STOCKTON, Jan. 8.—The escape of nearly 1600 barrels of heavy crude oil into the San Joaquin River and tributary streams at Wakefield recently has worked disaster to fishing and hunting interests.

A strong ebb tide left one end of the barge Alhambra high and dry, causing water to rush into the open hatchways and force out the oil, which has impregnated about 125 miles of rivers and sloughs, killing many fish and ducks and stopping fishing altogether below that point.

People living along the river have been compelled to come to Stockton for drinking water.

Legislation compelling the use of closed tanks for oil will be asked for.

BANK CONSOLIDATION.

OLD INSTITUTIONS.

[ASSOCIATED PRESS NIGHT REPORT.]

SAN FRANCISCO, Jan. 8.—It was reported upon the Stock Exchange today that the Anglo-California Bank, which was founded in 1875 by the late P. N. Lilienthal, had been consolidated with the London-Paris National Bank, formerly the London, Paris and American Bank.

While the transfer of stock has not yet been made, it is believed the Anglo-Californian will be absorbed, and the holders of stock in the former will be paid $90 per share for their holdings.

PARDON IS REFUSED.

UNION LEADER HELD.

[ASSOCIATED PRESS NIGHT REPORT.]

CARSON, Jan. 8.—The Board of Pardons denied the application of M. R. Preston and Joseph Smith today. Judge Hilton, attorney for the Western Federation of Miners, took up the entire day in argument. The two men were tried for the murder of John Silva, a restaurant keeper of Goldfield, March 16, 1907. Preston was convicted of murder and Smith of manslaughter.

Preston gained national notoriety last summer, when he was nominated for President of the United States on the Socialist Labor ticket.

The shooting of Silva was the culmination of a strike of waiters and waitresses in the Silva restaurant in Goldfield, which followed Silva's refusal to refrain from boarding persons inimical to the Goldfield Union of the Industrial Workers of the World.

MRS. WALTER GETS DIVORCE.

ALLEGES CRUELTY.

[BY DIRECT WIRE TO THE TIMES.]

SAN FRANCISCO, Jan. 8.—[Exclusive Dispatch.] Maria Walter was quietly given an interlocutory decree of divorce from J. Frank Walter by Judge Troutt this afternoon. Walter is a well-known real estate man of San Francisco and is reputed to be wealthy. According to Mrs. Walter's complaint her husband formed a company and intended to have the community property transferred to it, and then leave her, thus preventing her from obtaining any of his estate, which, she claimed, was worth $200,000.

Mrs. Walter, who is a daughter of Behrend Joost, testified today to several occasions when her husband struck her and beat her, and said that he had refused to live with her any more. Her attorneys stated that a substantial amount of property was settled upon her by agreement out of court.

BOULEVARD AROUND TUCSON.

Plans Being Drawn for Twelve-Mile Driveway to Cost $40,000, Paid for by Bonds.

[SPECIAL CORRESPONDENCE OF THE TIMES.]

TUCSON (Ariz.) Jan. 6.—Mayor Heney and the new city officials have assumed office. The Mayor's inaugural address recommended a modern fire department system, better streets, economy in administration and a low tax rate, that public utility corporations be compelled to live up to their contracts and that no liquor be allowed sold in the baser part of the city.

Plans are being drawn for a twelve-mile boulevard, from fifty to eighty feet in width, to encircle the city. The ground is to be donated by the property owners, who expect to issue bonds for the cost of construction. This cost is estimated at $40,000.

Receiver W. M. Griffith of the Arizona Savings and Investment Company, has advised the stockholders of the concern that he is prepared to pay the fifth and final dividend, as directed by the District Court, and to wind up the affairs of the corporation. Altogether, the stockholders will receive 61¼ per cent. of the face value of their holdings.

At the annual meeting of the Society of Arizona Pioneers, Mose Drachman was elected president; C. B. Shibell and Will Dunn vice-presidents; B. M. Jacobs, treasurer, and S. R. DeLong, secretary.

The Whitewell Hospital, north of Tucson, destroyed last week by fire, is to be rebuilt. The patients are being cared for in tents on the hospital grounds.

OLD STORY.

EPAULETS AND A BUTTERFLY.

Naval Constructor Asks for Divorce from Wife.

Pretty Woman Dazzled by a Young Officer.

Found Them Kissing in His Own Parlor.

[BY DIRECT WIRE TO THE TIMES.]

SAN FRANCISCO, Jan. 8.—[Exclusive Dispatch.] The sensational suit for divorce by Naval Constructor Holden Evans of Mare Island has added another chapter to the book of "home tragedies in the army and navy."

In the complaint Mr. Evans tells over again the old story of the butterfly wife with nothing to do and the naval officer with little.

The incident upon which he bases his action occurred Christmas Day, but it was, he claims, the culmination of many days of misery resulting from incompatibility of two natures, each pulling in opposite directions.

"My wife has come to think that I regard my work as the all-important thing and thinks I have neglected her. It is the truth," he said.

Mr. Evans charges that while he was ill upstairs his wife entertained a young naval officer downstairs, and that when he suddenly appeared he found the officer kissing his wife.

Though he neglects to name the offender in his complaint, gossip in naval circles and in Mare Island says it is Lieut. S. W. Osburn, chief engineer of the Wyoming, and one of the very young officers. It is said that the two have only been acquainted a month, meeting at some social function at the navy yard. The complaint for divorce comes without warning and as a thunderbolt to naval circles.

Only a little while ago, at the launching of the collier Prometheus at the navy yard, admiring eyes were turned on the handsome constructor and his pretty and attractive wife. Their little daughter, Dolly, who christened the ship when it glided into the water for the first time, came in for a generous share of the admiring glances, and, with the other two little girls, the youngest of whom is thirty-two months, they made a pretty picture of a happy family.

Mr. Evans is a serious, ambitious man, wrapped up in his profession. He stands in line to be chief constructor in the navy, and those who have watched his work lately say he has been doing the work of six men. He has had little time and no inclination for social duties, and his wife has been left to her amusements and her society.

EMPLOYERS WANT COLLINS.

EMBEZZLEMENT IS CHARGED.

[ASSOCIATED PRESS NIGHT REPORT.]

SEATTLE (Wash.) Jan. 8.—Evan Collins, who caused the arrest of Dorothy Allen, the chorus girl, to whom he was engaged to be married, at San Francisco, yesterday, when she was about to leave for the East with $1500 worth of jewelry he had bought for her, is wanted in Seattle to answer to a charge of obtaining money by false pretenses. The Goldsmith Brothers' Refining Company, by whom Collins was employed, allege he has embezzled several thousand dollars.

JUDGE LECTURES ACTOR.

FOR EMPLOYING CHILDREN.

[BY DIRECT WIRE TO THE TIMES.]

SEATTLE, Jan. 8.—[Exclusive Dispatch.] T. Daniel Frawley, an actor well known all over the Pacific Coast, was severely lectured by Judge A. W. Frater in the Superior Court today for employing children upnder 15, who had no permit to remain out of school. Frawley is manager and leading man of a stock company at the Lois Theater.

He is putting on "Peter Pan" this week, and several children are employed. Judge Frater sent one 12-year-old boy to the parental school because his mother and Frawley had not obeyed the court's order of a week ago to keep him off the stage.

Judge Frater suspended sentence on Frawley, but threatened him with a fine if he ever appeared in court again.

HOTEL MEN AT SALT LAKE.

WESTERN ASSOCIATION.

[ASSOCIATED PRESS DAY REPORT.]

SALT LAKE CITY, Jan. 8.—Elaborate arrangements are completed for the entertainment of the visiting hotel men who are to arrive in this city Monday morning. The gathering is for the purpose of forming a Western Hotel Men's Association, which will have for its object the fixing and maintenance of a uniform rate scale, protection against dead beats, and advertising the resources of the West. It will be attended by upward of fifty from as far east as the Missouri River and west to the Pacific Coast.

BATTERED TO DEATH.

MACHINIST CAUGHT.

[ASSOCIATED PRESS NIGHT REPORT.]

SAN FRANCISCO, Jan. 8.—Henry E. Johnston, a machinist employed by the California Barrel Company, was battered to death in the company's plant today, when his clothing caught in a revolving pulley.

Johnston, who was 35 years old, had ascended a ladder to adjust a belt, when his jumper caught and he was whirled around at a dizzy rate, his body being hurled alternately against the ceiling and the machinery.

When the cloth finally gave way, the man dropped to the floor dead.

SUPERVISOR TO RESIGN.

WON'T FACE CHARGES.

[ASSOCIATED PRESS NIGHT REPORT.]

SANTA ROSA, Jan. 8.—County Supervisor George J. Armstrong, against whom the grand jury recently brought charges of misconduct in office, announced today that he would tender his resignation rather than fight the charges. His resignation is to take effect next month.

It was charged that Armstrong swore to the correctness of bills incurred by his office without having personal knowledge that they were correct, $800 in excess charges having been discovered in the road bills for his district. Armstrong says that he took the bills as presented by his roadmasters to be correct and filed them as received.

Alberhill Coal, $8.50 Per Ton.
Makes no soot. Main 797, F1600.

RECORD-BREAKING SEASON.

COLD AT PORTLAND CLOSES UP BUSINESS.

[BY DIRECT WIRE TO THE TIMES.]

PORTLAND, Jan. 8.—[Exclusive Dispatch.] Portland, in common with the whole Northwest, reports cold. Clear cold weather has continued all day to the interruption of all usual activities of the city. The streets have been deserted, business is not doing any business and many stores have closed up, thinking it useless to keep open. Fuel dealers and plumbers are jubilant, but nearly every one in the city feels a personal grudge against the weather. The present storm is the worst in years.

Frank Lund, an employé of the street railway system, which is making desperate efforts to maintain service, had his hands frozen today while shoveling snow. At 11 o'clock tonight the thermometer stood at 8 deg. above zero. At 5 o'clock this morning it was 10 deg. Tonight it is expected to get down to about 6 deg., equalling the record winter temperature here for the past twenty-one years.

The worst of it is that Portland will probably hear the jingle of sleigh bells for several days more as the forecast is for continued cold weather. The Columbia River has been completely closed to navigation by ice jams and floating cakes of ice.

Resorts.

HOTEL CASA LOMA
REDLANDS
Modern and high class. Reasonable rates. Dry, invigorating climate. No fogs. JAMES S. AURAND & PALMER P. DAY, Mgrs.

ELSINORE, Bundy Hot Springs Hotel AND COTTAGES. Curative Hot Sulphur Baths under Hotel roof. Free consulting physician. Good home cooking a specialty. The Times Free Information Bureau, 531 S. Spring. Address F. A. Amsbury.

Hotel Sierra Madre Elevation 1000 Feet
New management. Foot of Mt. Wilson. Above valley fogs. Large rooms. Excellent chef. American plan. $10.00 to $15.00 a week. Pacific Electric commutation tickets, 12 cents. Literature at Peck-Judah, or Times Free Information Bureau. W. H. KINDIG, Proprietor.

MT. VIEW INN Hollywood, on car line. New, first-class family hotel; all outside rooms—steam heated throughout—beautiful view of mountains; an excellent cuisine. Home phone 28067. BENJ. FOWLER, Proprietor.

Sanatoriums.

Glendale Medical and Surgical Sanitarium
GLENDALE, CAL., 25 minutes by electric car from LOS ANGELES. Employs the same system of rational treatment and conducted upon the same general health principles as the BATTLE CREEK SANITARIUM. Buildings modernly equipped; steam heat, electric lighted, elevator, gymnasium, etc. Baths of every description; electricity in every form. WINTER CLIMATE UNEXCELLED. Apply for illustrated booklet at Times Free Information Bureau, or for Catalog A from Sanitarium, Glendale, Cal.

Long Beach Sanitarium Long Beach, Cal. Pressed brick building. New, strictly modern and up-to-date in every appointment. Three stories of solid comfort. Battle Creek Sanitarium methods. Spacious treatment rooms and electrical departments. Graduate nurses only. Winter climate finest in all California. Choicest cuisine, reasonable rates. Booklet free. Isitors welcome. Get off car at 10th street. Descriptive literature at Times Free Information Bureau. Phones Home 654; Sunset Main 3491.

City Hotels.

HOTEL WOODWARD
FIRE PROOF
American and European Plan
This hotel has now been running one year and is without doubt one of the most successful in the city. We are continuing our exceptional low rates, and to this, together with our desirable location is due our success. American plan rates, per day, $2.00; per week, $12.00; two in one room, with bath, $25.00 per week. European plan prices accordingly low.
WOODWARD HOTEL CO., 421 W. 8th St.

Hotel Heinzman 618-620 So. Grand Avenue
American and European plan. New management. Most desirable location. Ten minutes' walk from business center. Convenient to all car lines. Modern in every detail. Cuisine unexcelled. Rates, American plan, $2.00 per day, $12.00 per week and up. European plan, $1.00 per day and up. For reservations communicate with
HOTEL HEINZMAN CO., R. A. Green, Mgr.

NATICK HOUSE MEALS 25c
FIRST AND MAIN STS.—EXCEPT SUNDAY EVE. 35c.

Pickwick Apartments 832 S. Grand Ave. Newly redecorated. Every modern convenience. Elevator service night and day. Finest roof garden in the city; 2 to 4-room suites; buffet kitchens. Telephone in each apartment. Rates reasonable.
Ex. 483. Broadway 4595.

Westlake Apartments 427 SO. ALVARADO—New building, new furniture; 1st class apartments, overlooking the Park. Phone 27063.

Brennan Hotel
325½ S. MAIN, ½ block P. E. Depot; 100 new modern rooms. Elevator and bell service at all hours. Suites and single rooms with or without baths. Steam heat. 75c up daily. $3 a week and up.

Hotel Orena
Steam heat. Fireproof. Corner 7th and Hope sts. Opposite Postoffice. Beautifully furnished. Sunshiny rooms. Everything new.

Westlake Hotel
MAIN 346. HOME E1031.
720 Westlake Ave., select family hotel, modern, large sun parlor and billiard room. Cuisine unexcelled. Reasonable rates; special to families. ROBT. D. MURRAY, Prop.

THE BREAKERS
Long Beach, Cal.
Select boarding house; strictly first-class family table. Terms reasonable. Home phone 425. 321 East Ocean avenue.

SLOPE BRIEFS.

Ambassador Bryce to Lecture.

SAN FRANCISCO, Jan. 8.—James Bryce, the British Ambassador, will deliver a course of lectures at the University of California next March.

To Sentence Hatch.

SAN JOSE, Jan. 8.—Attorney Jackson Hatch will appear for sentence before Judge Welch, in the Superior Court tomorrow at 10 o'clock. His trial on the charge of forging the signature of Mrs. Sage to a note will be fixed at the same hour.

Case Against McMillan Dismissed.

RENO (Nev.) Jan. 8.—Following a preliminary hearing which extended over three days, the case against Harry McMillan, brought by James May, charging him with passing worthless checks to the amount of $8600, was dismissed today.

Guilty of Importing Chinese Woman.

SEATTLE (Wash.) Jan. 8.—A jury in the Federal District Court found You Ching, an American-born Chinaman, guilty on four counts, charging him with illegally importing Soo Shee, a Chinese woman, into this country. The defendant contended that Soo Shee was his wife by legal marriage in China.

COUNT "HAMMON" SUED AGAIN.

PARIS, Jan. 8.—Another suit has been entered against Count "Hammon," the private banker known in England, and the United States, as "Cheiro the Palmist," who left this city for London a few days ago, after being charged with embezzlement by two New York women, Mrs. Julia P. Newell and Miss Josephine Pomeroy, her sister. The new complainant is Baroness Epstein, who seeks to recover $20,000 deposited by her in Hammon's bank on Hammon's assurance that he had deposited stocks of equal value in her name. The securities are now said to be part of those turned over to Hammon by Mrs. Newell and Miss Pomeroy.

LOCAL TRAVELERS.

Los Angeles People Who Are Registered at Hotels in Other Cities.

[BY DIRECT WIRE TO THE TIMES.]

NEW YORK, Jan. 8.—[Exclusive Dispatch.] The following Los Angeles people are registered tonight at New York hotels: Hoffman, H. B. Evans; Park Avenue, D. F. Holmes. From Santa Barbara: Manhattan, Mrs. A. Mazel.

IN CHICAGO.

CHICAGO, Jan. 8.—[Exclusive Dispatch.] The following Los Angeles people are registered tonight at Chicago hotels: Auditorium Annex, Thomas H. B. Varney. William B. Crowley, George R. Beutel; Auditorium, A. J. Burris; Stratford, D. Barker; Great Northern, Mr. and Mrs. John Magner. From Pasadena: Auditorium Annex, John Murray Marshall; Auditorium, Paul M. Roth.

IN SAN FRANCISCO.

SAN FRANCISCO, Jan. 8.—[Exclusive Dispatch.] The following Los Angeles people are registered tonight at the Hotel St. Francis: A. G. Bartlett, Miss Bessie Bartlett, H. S. Wood, W. G. Emerson, W. H. Joyce, T. A. Berryman.

"AN AMERICAN Oasis" is the title of an interesting article which will appear in The Times Magazine the coming Sunday.

THERE will be an abundance of good fiction in The Times Magazine the comihg Sunday.

City Restaurants.

LEVY'S CAFE
Daily in Grill Business Men's Lunch, 40 cents, including coffee, tea, beer or wine. Quick Service.

Cafe Bristol
We are prepared to serve you the best at all times. A complete and unsurpassed menu. Music by Bristol Orchestra. Entire basement H. W. Hellman Bldg., 4th and Spring.

Fosgate & Rees 449 South Broadway
Sunday noon we serve a choice 25c lunch. No music on Sundays. You will find a quiet and restful lunch room, with quick service.

SAMPLE MENU

Salad	Choice Two Soups		Fish
	Choice Two Meats		
	Two Vegetables		
Coffee	Tea	Chocolate	Milk
	Iced Tea	Dessert	

Cafe Bristol
Business men will find the Bristol Cafe the best place to lunch because of the quick service and excellent menu. Music by Bristol Orchestra. Entire basement H. W. Hellman Bldg., 4th and Spring.

THE PERRY HOTEL

Madison St. & Boren Ave.
SEATTLE
Absolutely Fire-Proof
European Plan
United Wireless Station
The Highest Grade—Every Modern Convenience
Centrally located and commanding a view of the Olympics, Cascade Mountains, Mt. Rainier and Puget Sound. Auto-Bus meets trains and boats.
J. S. McTERNAN, Manager

Booklets and Rates at Times Information Bureau, 531 South Spring st.

New Zealand and Australia
VIA TAHITI
The wonderlands of the Pacific. See Milford Sound, the Wanganui River and the Hot Lakes and Geysers—surpassing the Yellowstone. New Zealand is now at its best. The S. S. Mariposa sails from San Francisco Feb. 2. Only $260 round trip, first class, to Wellington, N. Z.; one way, third class, $86.25.
LINE TO HONOLULU. Special reduced round trip $110. S. S. ALAMEDA. Sailings Jan. 9, 30.
A. M. Culver, Agt. Oceanic Line, 234 S. Spring st. Phones Home 6789; Main 3917.

SAN JACINTO HOT SPRINGS
(RELIEF HOT SPRINGS)
The curative hot mud baths quickly relieve rheumatism and nervous affections. Modern hotel and sanitary bath houses. For information see George P. Taylor, 325 South Broadway, Los Angeles, or Peck-Judah Co., 553 South Spring St.

Resorts.

The Times Branch Office
Open Daily 8:30 A. M. to 6:30 P. M.
and Free Information Bureau
531 South Spring Street
Telephone Sunset: MAIN 8200 Home: TIMES
The TIMES FREE INFORMATION AND RESORT BUREAU is for the accommodation of those seeking recreation, rest and recuperation among seashore and mountain resorts. Particulars are furnished regarding Hotels and Private Boarding-houses; their attractions, rates, etc. Photographs, circulars and transportation literature are kept on hand for inspection and distribution. Times readers can obtain here, in a few minutes, information that would take a week and in many instances longer to procure if they were compelled to write for it.

THE POTTER
Santa Barbara
Location is an Asset
So is Environment
Hence the Potter's Surplus
A lot of Street Car Lines
May be a Convenience
But are not Conducive
To Sleep and Rest
The Potter Sits in
A 35 Acre Flower Garden
Which is a Bird Home
With Numerous Coveys of
Wild Quail, and the Grand
Soothing Roar of the Surf
Is a Suggestion to the
Discriminating

AMERICAN PLAN

Rates	
Single	Double
$3.00	$5.00
$3.50	$6.00
$4.00	$7.00
$5.00	$8.00
$6.00	$9.00

Write for Booklet

Free Stop-over Privileges En Route Between Los Angeles and San Francisco
MILO M. POTTER, Manager

HOTEL GREEN, Pasadena
J. H. HOLMES, Manager.

Radium Sulphur Springs COLEGROVE, LOS ANGELES.
Take Baths in Liquid Sunshine.
DRINK THE MOST CURATIVE MINERAL WATER IN CALIFORNIA.
It is radio-active, germicidal and purifies your blood by destroying disease germs, thereby revivifying, rejuvenating and increasing your Vital Force and circulation.
THE RADIUM SULPHUR HOT BATHS
Quickly relieve and cure Rheumatism, Alcoholism, Stomach Troubles, Constipation, Chronic Colds, Heart, Liver, Kidney, Blood and Skin Troubles, Poor Circulation, Bright's Disease, Sciatica, Neuralgia, Paralysis, Locomotor Ataxia, Nervous Prostration, Diseases of the Spleen and Nervous System, Female Troubles. The Beauty Baths for Skin clear the complexion, makes the skin velvety, eyes bright, hair glossy, stops hair falling, grows new hair.
IT SPARKLES AND FOAMS LIKE CHAMPAGNE.
Wonderful cures are no doubt due to germicidal and radio-active gaseous emanation from Radium Rays, deep in the mineralized earth, whence this water comes. Chronic and seemingly hopeless cases cured. Medical advice free. Send for booklet. Water by bottle or case. Take "Melrose Avenue" cars via Broadway direct to Springs; 5c fare.

EAST WASHINGTON-SUNSET ROUTE
PORTLAND SAN FRANCISCO LOS ANGELES EL PASO NEW ORLEANS ATLANTA WASHINGTON BOSTON
THROUGH THE SUNNY SOUTH—MAGNIFICENT LIMITED TRAINS
Personally Conducted Parties to Washington, D. C.
Steamship Tickets to All Parts of Europe.
606 So. Spring Street, Los Angeles.

Hotel Maryland PASADENA
The Maryland Bungalows, four to eight rooms, home comforts, hotel-serviced.
The Maryland Grillroom, open 11 a.m. to midnight.
The Maryland Private Parlor Car, for the use and benefit of the guests.
D. M. LINNARD, MANAGER.

Ye Alpine Tavern
Situated on Mt. Lowe. A mile above the sea. American plan, $3.00 per day. $15.00 per week. Choice of rooms in hotel or cottages. Telephone Passenger Dept., Pacific Electric Ry., or Times Free Information Bureau, for further information.

Arrowhead Hot Springs
New management. Hottest and most curative springs in the world. 196 deg. temperature. Natural hot water, steam and mud baths given by expert attendants, under direction of best physicians. Table, American plan. Trolley cars direct to hotel from San Bernardino. Write for particulars and rates Arrowhead Hot Springs Co. or Peck-Judah Co., 553 S. Spring St., L. A., Cal.

Shortest and Quickest Line To The Ocean
Take a TROLLEY ride to Venice, Ocean Park or Santa Monica, Redondo. Delightful 9-mile ride along the ocean. Fish at Long Wharf, Port Los Angeles or Playa del Rey.
LOS ANGELES-PACIFIC RY., Hill Street Station, between Fourth and Fifth.

THE NEW **Hotel Marengo, Pasadena** South Marengo Avenue Boulevard and Arcadia st. Convenient to railway depots, street cars, churches and parks. A select tourist and family hotel. Steam heat, hot and cold running water, electric lights and the famous Ostermoor beds in all rooms. European plan, $1 and up per day, $3.50 and up per week. American plan, $2 and up per day, $10 and up per week, with private bath, $15.00 Descriptive literature at Times Free Information Bureau, 531-35 So. Spring.

Bimini Hot Springs Hotel Los Angeles
The most curative treatment known for rheumatism; delightfully situated; hot mineral water; steam heat, and telephone in every room; no noises, no dust, and no tips. Street car to door, 5c fare. DR. G. W. TAFE, Medical Supt.

Mount Wilson
Above the Clouds.
6000 feet high. Sierra Madre cars to foot of trail. Rates $2.00. American plan $12 a week. For both accommodations and animals address Mt. Wilson, Cal. Telephone Sub. 5—4 bells. Peck-Judah Co., 553 So. Spring or call Times Free Information Bureau, 531 S. Spring. F. B. ROSS, Manager.

ELSINORE Lake View Inn and Hot Springs
M. A. GARDNER, Mgr. C. N. GARDNER, Prop.
Overlooking Lake Elsinore. Swimming pool, mud, sweat, plain and plunge baths. Free consulting physician. Curative properties of our springs the best. Excellent rooms and table. Autoists' half-way house to San Diego. The Times Free Information Bureau, 531 S. Spring.

LA CASA GRANDE, PASADENA, CAL.
An attractive, well-kept and homelike hotel, beautifully located on Colorado street, facing the south and east. All outside sunny rooms, with or without private baths; excellent table and service; accommodates 125. A strictly high-grade hotel at moderate rates. Illustrated booklet on request. C. A. FERRISS, Manager.

Riveria Hotel, Long Beach, Cal.
American, $10.00 per week up. European, $3.00 per week up. Sunny rooms. Steam heat. Private baths. Mr. and Mrs. G. T. Butterfield, Props., cor. 2nd and Chestnut sts. Home cal. Information, Times Free Information Bureau, 531 South Spring St.

WASHINGTON.

ZELAYA PIQUED AT ROOT'S NOTE.

Diplomatic Relations With Nicaragua Strained.

Emery Claim Is at Bottom of the Dispute.

Treaty of Commerce Off for the Present.

[BY DIRECT WIRE TO THE TIMES.]

WASHINGTON, Jan. 3.—[Exclusive Dispatch.] Information obtained at the State Department today indicates diplomatic relations between the United States and Nicaragua are much strained because of a rebuke Secretary Root administered as a warning to President Zelaya's government that it must proceed very carefully if a continuance of friendly relations is desired.

Nicaragua has been making overtures for negotiations of a new treaty of commerce, but Root has summarily terminated the matter by notifying President Zelaya that before any question of that kind could be discussed, the Foreign Office of Nicaragua would have to assume a different tone in the decision of the Emery claim, as a matter of current diplomatic exchange between the two governments. It is said the Secretary's language was emphatic.

The Emery claim grew out of a disagreement about two years ago over a mahogany concession. It was decided at length in Washington by attorneys representing the claimants and the Nicaraguan Minister. For some unknown reason there was a hitch in the negotiations. Root recently made inquiry through the American representative at Managua, and urged the case be disposed of without further delay, but the reply that Señor Espinoza, lately Minister of Foreign Affairs, is coming with new instructions regarding the claim, so exasperated Root that he declined to consider the commercial treaty any further.

Espinoza may be able to present an explanation which will soften Root's anger, but as he and Zelaya have been largely responsible for the present unfavorable status of the case, his position may be extremely difficult until Mr. Knox takes charge of it.

STATEHOOD MAY GO OVER.

FOR NEXT CONGRESS.

[ASSOCIATED PRESS DAY REPORT.]

WASHINGTON, Jan. 3.—It is being hinted that separate Statehood for Arizona and New Mexico must go over until the Sixty-fourth Congress, as consideration for the general appropriation bills and other absolutely necessary legislation requires all the time between now and March 4. Representative Watson, of Indiana, a member of the Committee on Territories, is reported as opposed to action on Statehood at this session.

SENATE DEMANDS EXPLANATION.

STEEL TRUST MERGER.

[ASSOCIATED PRESS NIGHT REPORT.]

WASHINGTON, Jan. 3.—By a viva voce vote, the Senate today adopted Senator Culberson's resolution, instructing the Committee on Judiciary to report to the Senate whether the President was authorized to permit the absorption of the Tennessee Coal and Iron Company by the United States Steel Corporation.

Preceding that action, Senator Hopkins, renewing his objection to the resolution on the ground that the President did not approve the act of the steel corporation in absorbing the Tennessee Coal and Iron Company, moved to lay Senator Culberson's resolution on the table as soon as it was called up by the Texas Senator today.

On that motion the vote was 14 yeas and 47 nays, the yea vote being as follows: Burke, Carter, Cumming, Curtis, Dixon Dupont, Depew, Hopkins, Kean, McCumber, Platt, Penrose, Richardson and Warner.

All of the Senators voting to lay the resolution on the table were Republicans and of the forty-seven votes against the motion, twenty-one were cast by Democrats and twenty-six by Republicans.

As soon as this test vote was announced, Mr. Culberson moved the adoption of his resolution and by a viva voce vote it was adopted.

WASHINGTON BRIEFS.

President Pardons Bookmaker Davis.

WASHINGTON, Jan. 3.—President Roosevelt today signed a pardon for William Davis, a bookmaker of New York. Davis agreed to test the bookmaking laws in the District of Columbia, was arrested at the Bennings race track, and was sentenced to one hour in jail. Davis appealed to the President for a pardon in order that he should not be compelled to forfeit his right to vote and hold office.

Calls for Freight Rate Data.

WASHINGTON, Jan. 3.—Representative Madden of Illinois today introduced a resolution calling on the Interstate Commerce Commission to inform the House what advances had occurred in freight rates in different parts of the United States since the passage of the Hepburn rate law, and whether such advances have been occasioned by an advance in the tariff rate or by a change in classification by charging for special privilege which was formerly accorded free.

Favorable Report on Retirement Bill.

WASHINGTON, Jan. 3.—The House Judiciary Committee agreed today to report favorably the Senate bill providing that Federal judges, having reached the age of 70 years, may retire after ten years on the bench, at full salary.

TANG SHAO YI RECALLED.

PEKING, Jan. 3.—Tang Shao Yi, who is at present in Washington on a special diplomatic mission from the Chinese government, has been recalled to Peking. He will go by way of Europe, leaving Washington immediately.

The American and British ministers here have abandoned their project to unite the various powers in a protest against disturbing the present policy of the Chinese government, which is thought to have been initiated in the dismissal from office last week of Yuan Shai Kai, a member of the Grand Council, and this phase of the question is now regarded as at an end.

The mission of Tang Shao Yi has been enormously expensive and in some quarters here his summary recall is regarded as giving color to the reports that charges of extravagance have been lodged against Yuan Shai Kai.

Tang Shao Yi started on his mission last fall under the auspices, and with the approval of Yuan Shai Kai.

THE LEGISLATURE.

(Continued From First Page.)

the bill for the relief of the California Fruit Growers' Exchange and other coöperative associations, outlined in Friday's Times, and a bill providing for the enlargement of the Board of Trustees of colleges and seminaries, which is framed in the interest of a consolidation of Pomona and some other college.

Assemblyman Melrose of Orange county, who is a director of the Los Angeles Normal School, asks for an appropriation of $3489 to pay the State's proportion of the assessment for paving and side-walking on the Grand-avenue front of the school, a charge that the State is not obligated to pay, though the work is already done. This is a case where the contractor performed the work under the Vrooman act and took his chance of getting this part of his pay.

In the Senate, Willis of San Bernardino county introduced his mining bill, and two other measures that he succeeded in getting through the Legislature two years ago, but which were caught in the last-minute jam in the Governor's office and failed of executive approval. Willis has the assurance of the Governor that these bills will not meet the same fate next time.

OF VALUE TO MINERS.

The mining bill is a codification of the mining laws of the State, something that never has been attempted before, and it is promised that the law, when enacted, will be of immense value to prospectors and miners. Another Willis bill increases the limit of taxation in cities of the sixth class from 75 cents to $1, and a third bill provides that cities of the sixth class may pay salaries to their Trustees upon a majority vote at a general election.

Senator Savage of Los Angeles

Miguel Estudillo,
of Riverside, one of the heavyweights of the Senate.

handed in an anti-gambling bill that hits nickel-in-the-slot machines and dice games, prohibiting their operation for money, checks or trade, also a bill in the interests of the naturopaths, arranging for a State board of examiners and the lifting of that practice into a class with the different schools of medicine.

McCartney of Los Angeles has bills appropriating $150,000 for a National Guard armory in that city, enabling the Council or Board of Trustees of any city to provide by ordinance that the County Assessor and County Collector may act in similar capacities for any city that at an election may ratify the provisions of the ordinance. This would do away with city assessors and tax collectors and their armies of deputies and would, it is asserted, result in an immense saving and convenience to tax payers.

FOR SANITATION.

The same Senator's name appears on a bill providing for the sanitation of establishments in which articles of food are manufactured or handled. It is drastic in its provisions, and if enacted and enforced would cause the cleaning-up of bakeries, confectioneries, creameries, packing-houses, slaughter-houses, dairies, restaurants, hotels, groceries, meat markets and the like. Among other things, it bars the employment in such places of persons affected with any infectious or contagious disease, but its main aim is to eradicate filth. An amendment to the pure food law by the same author strikes at all imitations foisted on the public, and puts up the bars against short weights and measures.

McCartney also presented the parental court law drafted several months ago by Judge Wilbur of Los Angeles, Oster of San Bernardino and Murasky of San Francisco, extending the scope of the present juvenile court law.

Senator Hurd of Los Angeles concentrated his maiden effort, on the presentation of a bill which aims to strengthen the present law applying to the practice of dentistry. Thompson of Alhambra introduced several measures. One requires Boards of Supervisors to let by contract to the lowest bidder all work involving an expenditure of $500 or more. Another provides that the County Assessor and the County Collector shall assess and collect the school taxes in the sheestring strip, a change that is much desired by residents of that section. A third bill by the same Senator calls for the Whittier school appropriations.

Senator Birdsall of Placer and other northern counties wants a larger Legislature. He fathers a constitutional amendment that provides for twenty more members of the Assembly, without any change in the membership of the Senate. He proposes that every county having a population of 4000 or more under the Federal census of next year shall have at least one Assemblyman, and as many more as may be its share under a new apportionment.

SAVAGE AGAINST LOS ANGELES.

OPPOSES HARBOR PLAN.

[BY DIRECT WIRE TO THE TIMES.]

SACRAMENTO, Jan. 3.—[Exclusive Dispatch.] An inkling of the desperate struggle Senator Savage of San Pedro will make to circumvent the plans of Los Angeles for a greater water front was afforded today when his appointment as chairman of the Committee on Municipal Corporations was followed closely by his introduction of a constitutional amendment providing that when consolidation of two or more cities is attempted it can be accomplished only by a two-thirds vote in each of the cities concerned.

Savage is loud in his opposition to the plan of consolidation, and it would appear that his preliminary work has been effective, for he has succeeded in getting the chairmanship of the committee he desired, and is surrounded with men who are not interested in affairs in the southern part of the State. One of his right bowers on the committee is Leavitt of Oakland, who helped out at the last session when he and Savage were members of the same committee, in which the consolidation measure was killed.

Other members of the committee are Boynton of Oroville, Welch, Reily and Hare of San Francisco and Lewis of Stockton. Savage is certain of the support of Leavitt and of the three San Francisco members. Leavitt is against almost anything that Los Angeles wants, especially if Savage is with him, and Welch is arraigned against the south now because he was the author of the India Basin act, which was defeated principally by the votes of that section. His two San Francisco associates may be counted upon to stand with him in opposition to the consolidation movement as a means of chastising Los Angeles county for the part it had in opposing the San Francisco scheme, no matter if this action actually was taken because San Francisco was divided against itself on the question.

Welch is at the front again with his India Basin bill, and Savage will be more than glad to join with the other San Francisco members in getting it through in exchange for votes against the consolidation plan.

Boynton and Lewis might be counted upon to help out the Los Angeles plan if it were not for the fact that the chairman of the committee will be against it, and, being from that section, his action will have greatest weight.

What Los Angeles needs, if it expects to do anything with the bill, which may be introduced later, is a strong lobby of representative citizens to push the matter. Even then it will have a difficult task, for Savage has boasted that he will see to it that every interest he is able to enlist will be arrayed against the plan.

COUNTY PENSION PLAN.

FOR WAR VETERANS.

[BY DIRECT WIRE TO THE TIMES.]

SACRAMENTO, Jan. 3.—[Exclusive Dispatch.] A county pension roll of large proportions apparently is involved in a bill introduced in the Senate today by Estudillo of Riverside, and in the Assembly by a member of that body, providing for relief for all indigent veterans of the Mexican, Civil and Spanish-American wars and the Philippine insurrection, together with sailors and marines who had part in those conflicts, and the families of all these.

The bill, which is fostered by the United Spanish War Veterans, provides that the Board of Supervisors of each county shall levy a tax of not less than one-fortieth of a mill, nor more than one-fifth of a mill, to create a relief fund for the purpose mentioned.

The bill authorizes the Supervisors to provide such sums as may be necessary for the relief of such veterans of the various campaigns as may be determined worthy by any Grand Army Post, or camp of the United Spanish War Veterans, also for the relief of the families of such veterans. One of the restrictions is that a veteran applying for relief shall have lived in the State one year. It is provided that a sum not exceeding $50 shall be appropriated for the burial of any indigent veteran, his wife or his widow.

COUNTY DIVISION PLAN.

AMENDMENT INTRODUCED.

[BY DIRECT WIRE TO THE TIMES.]

SACRAMENTO, Jan. 3.—[Exclusive Dispatch.] The first county division measure to appear at this session came today when Senator Stetson of Oakland introduced a constitutional amendment which provides that no new county of less than 5000 population shall be formed, and that no new county thus formed shall reduce an old county to a population of less than 8000. It provides, too, that no line of the new county shall pass within less than five miles of the seat of the county from which it may be taken. The proposed amendment also provides that this shall not prevent the Legislature, by general law, from providing for the consolidation into one city and county government of two or more contiguous municipal corporations, which have an aggregate population of not less than 200,000 and an aggregate assessed valuation of not less that $100,000,000. This amendment is in the interest of the amalgamation of Oakland, Alameda and other cities of Alameda county in a combined city and county government, probably to be known as the city and county of Oakland, leaving the remainder of Alameda county in a class by itself.

Just how this will affect the county division movement that was rampant around Pomona recently is a matter that the experts have not yet figured out.

BILL AGAINST WHITE PLAGUE.

COMMISSION PROVIDED.

[BY DIRECT WIRE TO THE TIMES.]

SACRAMENTO, Jan. 3.—[Exclusive Dispatch.] The creation of a tuberculosis commission for California is provided in a bill introduced in the Senate today by Senator Bills of Sacramento, who also is father of a measure requiring physicians and hospital authorities throughout the State to join in the fight against the white plague.

It is provided that the commission shall consist of seven members, to be appointed by the Governor for terms of two years each; that this board shall investigate the prevalence, causes and distribution of the disease throughout the State, and that it shall devise ways and means for restricting and controlling it. An appropriation of $5000 is sought to start the work.

COMMITTEE PERSONNEL.

SOUTH CUTS FIGURE.

[BY DIRECT WIRE TO THE TIMES.]

SACRAMENTO, Jan. 3.—[Exclusive Dispatch.] Though Speaker Stanton of the Assembly will not name his committee until Monday, Lieut.-Gov. Porter gave out today his list of Senate appointments. Southern California members getting the chairmanships of three or four important ones, while others from the South landed on some more not considered so weighty. Of the Los Angeles county Senators, Thompson heads the Committee on County Government. Hurd has executive communications, Savage has municipal corporations and McCartney has revenue and taxation. Bell, the fifth member from Los Angeles, not being a member of the Republican caucus, gets no committee chairmanship, though he is placed on several committees.

Wright of San Diego heads commerce and navigation, Estudillo of Riverside, elections and election laws; Willis of San Bernardino, judiciary; Roseberry of Santa Barbara, public health and quarantine.

Leavitt of Oakland, who is counted upon to make the hardest fight in the upper house against the anti-race track gambling bill, is chairman of the Committee on Finance, which is considered the most important committee in the Senate.

The Committee on Public Morals, which will pass upon the anti-race track gambling bill, is headed by Weed of Siskiyou, and his associates are Wolfe of San Francisco, Leavitt of Oakland, Savage of Los Angeles and Kennedy of San Francisco. At least three of these are counted upon as opposed to the anti-gambling measure.

PLACES FOR ALL.

PORTER ANNOUNCES SENATE COMMITTEES.

[ASSOCIATED PRESS DAY REPORT.]

SACRAMENTO, Jan. 3.—Lieut.-Gov. Porter announced the Senate committees this morning.

Agriculture and Dairying—Rush, chairman; Price, Weed, Strobridge, Martinelli, Holohan, Bell.

Banking—Cutten, chairman; Leavitt, Wolfe, Bates, McCartney, Curtin, Bell.

Commerce and Navigation—Wright, chairman; Welsh, Savage, Bates, Cutten, Martinelli, Burnett, Kennedy, Hare.

Contingent Expenses—Wolfe, chairman; Rush, Kennedy.

Corporations — Bates, chairman; Welch, Wright, McCartney, Burnett, Bills, Walker, Roseberry, Finn, Miller, Kennedy.

County Government — Thompson, chairman; Walker, Weed, Willis, Bates, Wright, Price, Miller, Campbell.

Drainage, Swamps and Overflowed Lands — Lewis, chairman; Rush, Walker, Burnett, Bills, Cutten, Strobridge, Miller, Holohan.

Election and Election Laws—Estudillo, chairman; Leavitt, Hartman, Wolfe, Savage, Wright, Stetson, Kennedy, Hare.

Education—Black, chairman; Willis, Anthony, Reilly, Estudillo, Roseberry, Birdsall, Thompson, Martinelli, Camenetti, Cartwright.

Engrossment and Enrollment—Strobridge, chairman; Birdsall, Bell.

Executive Communications—Hurd, chairman; Bills, Lewis, Finn, Campbell.

Federal Relations—Burnett, chairman; Black, Sanford.

Finance—Leavitt, chairman; Wolfe, Welch, Weed, Hartman, Reilly, McCartney, Black, Price, Boynton, Hurd, Burnett, Curtin, Sanford, Cartwright.

Fruit and Vine Interests—Bills, chairman; Price, Rush, Walker, Estudillo, Strobridge, Birdsall, Cartwright, Bell.

Fish and Game—Welch, chairman; Bates, Willis, Weed, Black, Hartman, Finn, Sanford, Caminetti.

Hospitals and Asylums—Price, chairman; Hartman, Reilly, Black, Lewis, Stetson, Strobridge, Roseberry, Martinelli, Holohan, Sanford.

Irrigation — Walker, chairman; Willis, Boynton, Bills, Hurd, Estudillo, Thompson, Curtin, Cartwright.

Judiciary—Willis, chairman; Wolfe, Wright, McCartney, Savage, Boynton, Anthony, Burnett, Cutten, Estudillo, Martinelli, Roseberry, Stetson, Thompson, Curtin, Cartwright, Camenetti, Miller, Campbell.

Labor, Capital and Immigration—Reilly, chairman; Savage, Weed, Boynton, Cutten, Lewis, Finn, Hare, Bell.

Military Affairs — Anthony, chairman; Hurd, Cutten, Strobridge, Bell.

Mines and Mining—Boynton, chairman; Weed, Rush, Willis, Birdsall, Caminetti, Miller.

Municipal Corporations — Savage, chairman; Leavitt, Welch, Boynton, Reilly, Lewis, Hare.

Printing—Finn, chairman; Anthony, Hare.

Prisons and Reformatories — Martinelli, chairman; Welch, Hartman, Birdsall, Bills, Finn, Thompson, Kennedy, Holohan.

Public Buildings and Grounds—Stetson, chairman; Strobridge, Reilly, Walker, Anthony, Bills, Hurd, Hare, Campbell.

Public Health and Quarantine—Roseberry, chairman; Price, McCartney, Stetson, Holohan.

Public Morals — Weed, chairman; Wolfe, Leavitt, Savage, Kennedy.

Roads and Highways — Birdsall, chairman; Rush, Black, Hurd, Cutten, Roseberry, Lewis, Caminetti, Campbell.

Rules—Hartman, chairman; Leavitt, Wolfe, Thompson, Cartwright.

Revenue and Taxation—McCartney, chairman; Wright, Bates, Anthony, Stetson, Estudillo, Burnett, Curtin, Sanford.

TILLMAN'S SCHEME.

(Continued From First Page.)

by a Senator or Congressman, but sometimes through the accidental breaking of such package the contents are exposed, and if they are of a character which makes their transmission by franking privilege illegal, steps are taken by the postoffice authorities to collect the full postage.

"Some of these instances are due to carelessness or ignorance, and very often doubtless are entirely unknown to the Congressmen themselves, and no good purpose would be served by any publicity in the matter.

PERTINENT EXAMPLE.

"But a case has just arisen of a different kind, which it seems to me I should put before you as illustrating in striking fashion the way in which investigations begun by any of these agents in the line of their duty may develop facts of high importance, which the investigators would not in the first instance have sought to discover, which, when discovered, ought not to be hidden or suppressed, but the development of which may tend to create an erroneous impression that the agents in question were being used for purposes not within the line of their lawful duties.

"On the 19th of February, 1908 (see exhibit A.) Senator Tillman called the attention of the Senate to a circular of a syndicate firm for the sale of lands in Oregon, particularly in Coos and Douglas counties, which had been granted to corporations by the government, the circular stating that the company in possession of the lands was bound to sell them for $2.50 an acre or upon their refusal would be prosecuted by the government and that 'among those who have spoken for a part of the land is Senator Tillman of South Carolina, the leader of the Democratic party in the Senate, a man who usually gets what he goes after.'

TILLMAN'S FLAT DENIAL.

"Senator Tillman denied the statements of this circular and expressed a wish for an investigation and upon his request the Postoffice Department through its inspectors, made such an investigation. He stated in reference to this circular:

"'I have not bought any land anywhere in the West, nor undertaken to buy any. I have made some inquiries as one naturally would in roaming through the West. I simply want the people of the country to be put on notice that this swindler at Portland has no warrant whatever for endeavoring to inveigle others into his game.'

"I inclose the circular referred to as exhibit B, the report of the postoffice inspectors under date of July 27, 1908, as exhibit C. I inclose you also photographic facsimiles of letters and envelopes and telegrams from Senator Tillman and his agent, William E. Lee. It appears that on October 19, 1907, Senator Tillman wrote a letter (Exhibit D 3) to Messrs. Reeder and Watkins of Marshfield, Or., who were attorneys representing people who were applicants for the purpose of gaining certain wagon road land grants. Dorr was a land agent making his filings through Reeder and Watkins.

SPECIFIC LETTER.

Senator Tillman's letter runs in part as follows:

"'I wired you from Wausau, Wis., as follows, and write to confirm it:

"'"William A. Lee, my agent, will see you about the land. I want nine quarters reserved. Will forward signed applications and money at once. Members of my family are entrymen. Letter follows.

[Signed] "'"B. R. T."'"

"'I write now to say I wired Mr. Lee, who resides at Moscow, Idaho, to go at once to Marshfield and see you about the land to locate quarters for the seven members of my family who are of age and one for my private secretary, J. B. Knight, whom I desire to let into the deal, and, of course, he wants a quarter for himself.'

"The letter continued, stating in detail what was to be done in order to enable the Senator to get the land. The Mr. Lee to whom Senator Tillman thus referred as his agent, wrote to Reeder and Watkins under date of December 7, a letter, a photograph of which is herewith submitted, marked 'Exhibit D 4.'

HELP IN WASHINGTON.

"In this letter Mr. Lee explains that he had written Senator Tillman fully as to the status of the land matter, advising him that it was a 'good gamble,' but that the Senator was lecturing, so that he did not get Lee's letter until a week and a half later. The letter continues:

"'In case Senator Tillman goes in on this deal with some good land in the eight quarters we want, I am satisfied that he can be of great help in getting matter started from Washington, and cause the government to get busy and do something along the line you desire. He will set up such a howl that it will be impossible to do otherwise. This will be very important for your whole scheme to have a man of his influence here to aid you at this end of the line. By all means save a lot of good land for us, as we intend to be of more value than any one of the others in this matter.'

TILLMAN'S RESOLUTION.

"On the 21st of January, 1908, Senator Tillman introduced in the Senate the following resolution:

"'Whereas, at divers times, various railroads and other corporations have received large grants of public lands of the United States under and by virtue of acts of the Congress, containing conditions to the effect that such lands should be sold to actual settlers only, or in quantities not exceeding for any one purchaser a limit fixed by the act relating thereto, or at a price per acre not greater than an amount mentioned in the act authorizing such grant, to the end that such lands might promptly become the homes of the citizens of the United States, and now, therefore, be it

"'Resolved, etc., that the President be requested, if not incompatible with the public interest, to inform the Senate what information, if any, has been received, and what action, if any, has been taken by the Department of Justice with respect to the matters and things in the preamble to the resolution set forth,' and pressed vigorously for immediate action.

KEEPS UP FIGHT.

"The resolution being laid over, Senator Tillman introduced the same day a further and joint resolution containing the same recitals, but concluding as follows:

"'Resolved, etc., that the Attorney-General be, and is hereby directed, authorized and empowered to take such proceedings or institute any suit or suits on behalf of the United States as may be necessary, appropriate or expedient, to insure a compliance with the above-mentioned conditions, or to restore the said lands to the public domain, or to report to the Congress why such action as aforesaid has not been or should not be taken.'

"On February 15 Senator Tillman wrote to Messrs. Reader and Watkins. A photograph of his letter is attached as exhibit D 5. In it I call your attention to the fact that he spoke again of Mr. Lee as his agent and of the correspondence carried on through Mr. Lee. He states that what he has done in stirring up the question of the Oregon land grants to railroads has been done entirely apart from any personal interest he has in the matter, and adds:

"'If I can succeed in causing the government to institute for the recovery of the lands and make it easier for OTHERS AS WELL AS MYSELF (The italics are mine) I shall do it without regard to the dealings with your firm. I still want to get some of the timber land, if it is possible, and as it is probable that Mr. Lee or some other representative of mine will be in your country in the next two months, we will leave the matter of payment for the initiatory steps and subsequent proceedings in abeyance for the present.

"Any contract we might make will be entirely apart from and independent of my work here in the Senate. I will be glad for you to hold in reserve eight of the best quarter sections of which you have definite information and I will in the meantime press the investigation and other work here, which will facilitate the final purchase and in effect obviate the necessity of your making any case in the court at all."

"This letter, in which Senator Tillman requested that eight of the best quarter sections be held in reserve for him, was written just before he announced to the Senate that he had not undertaken to buy any land in the West. It is unnecessary to comment upon his proposal, made in this letter, to use his influence as a Senator, to force the government to institute a suit which would make it easy for him personally to obtain some of the land. This letter, purely pertaining to Mr. Tillman's personal and private business, was sent in a franked envelope, of which I attach a photographic copy.

"The assault by Senator Tillman upon Mr. Dorr was, according to the report of the inspectors, a wanton assault made to cover up Senator Tillman's own transactions.

"At the request of Senator Tillman the Postoffice Department withheld mail addressed to Bryan R. Dorr and to the timber syndicate, pending an investigation of their business by Postoffice Inspectors O. C. Riches and E. C. Clement.

"In their report to the inspector in charge in Spokane, Riches and Clement found that there was no evidence that Reeder and Watkins were not acting in good faith in receiving applications for the land. As to the action of Dorr, against whom the case was more specifically directed, it was found that he was unwarrantably extravagant, both in his statement of conditions and his terms. The inspector, however, was convinced that Dorr had no criminal motive in his actions and sincerely believed he would be able to make good his promises.

"The action of the Postoffice Department in withholding from delivery mail addressed to Dorr was recommended to be rescinded."

The VICTOR DEALERS LARGEST STOCK EASIEST TERMS of LOS ANGELES

There's a Reason for Its Popularity

No piano could attain the popularity of the

FAIRBANKS PIANO

unless there was some good sufficient reason for it. This piano has a remarkable and beautiful singing tone, gives permanent satisfaction too, its elegant finish and beautiful case designs are attractive and possess that air of the highest priced. Hundreds of homes in Southern California possess one of these lovely pianos—why not yours?

Easy Monthly Installments Arranged—$6 to $10 Monthly.
Fairbanks Quality is Lasting.
Fairbanks Value is Real Value.

THE HOUSE OF MUSICAL QUALITY

Southern California Music Co.
332-334 SO. BROADWAY, LOS ANGELES, CAL.

SPECIAL...

ALL $50.00 SUITS NOW..... $35

ALL $40.00 AND $45.00 SUITS NOW .. $3

1000 patterns to chose from. Exclusive styles, high tailoring. Make your selection early.

SHIELDS & ORR TAILO

201-205 Delta Bldg 426 S. Spring

Oriental Rugs

---Of Rare Beauty and Wor

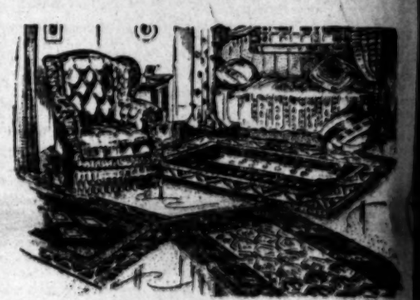

—Oriental means "beauty" and "wonder." Oriental rugs [illegible] "Eternity" and "Space." Their patterns and emblems, "Life" (the blossom), "Soul" (the butterfly), "Power" (the [illegible] "Immortality" (the palm tree), "Beneficent Deity" (the [illegible] symbolize the hopes, fears, passions and aspirations of many [illegible] woven by patient hands, with a heart throb in every thread, in [illegible] adoration to the glory of their gods.

—The charm in an Oriental rug, the mystery, the richness, the shadings and blendings of their color-harmonies, their traceries, jeweled colorings and arabesques, form a combination that delights the lover of beautiful handiwork.

—Again, their real worth, in quality, insures a lasting life of [illegible] —But, like old pictures, these rare antiques and Eastern carpets not signed, and it is important that your dealer should be a reproach, as he is your sole protection.

—every rug sold by Barker Bros. is guaranteed in exact accordance with its age, caste and quality;

—in the extensiveness of the collection, and in the large number of particularly beautiful specimens the showing of Oriental rugs at Barker Bros. is without an equal in any Western house; many meritorious specimens have recently been added to the already large display here; at this time the exhibit is one worthy of more than passing notice; should be pleased to have all rug connoisseurs—and all who have desires in this direction—inspect the collection.

—there are many splendid values offered here—values that cannot be duplicated elsewhere, for we import direct, and eliminate all middlemen's profits.

Barker Bros.

413-57 S. MAIN ST. 420-24 S. SPRING ST.

The Largest Furniture House in Western America

Pig 'n Whistle

Registered

YOU WILL Meet Your Friend AT THE Pig 'n Whistle

Afternoon Tea and Dainty Things to Eat

On Broadway, Between Second & Third Sts. Next to the City Hall

FINE CLOTHES FOR MEN

Wood Bros.' Hand-Tailored Suits and Overcoats.

WOOD BROS.,
343-345 South Spring Street.

FULLY GUARANTEED SWISS WATCH

J. ABRAMSON
404 So. Broad

SATURDAY, JA

ALL-NIGHT SOAK.

STORM START VERY GENT

Early Drizzle Develop Steady Fall.

Santa Barbara Report Two Inches.

"Good and Moist," Sa Citrus District.

Up to 1 o'clock this mornin an inch of rain had fallen, prospects were good for an soak. Santa Barbara report inches up to midnight for the storm; Ventura announced rain; Long Beach stated that th ble which commenced about 1 last night bade fair to becom rain before morning, while San ics came forward with a sim port. Farther south they w waiting for wetness at an ear this morning, but from San to San Diego the telephone m invariably were "every indicati good rain before morning."

Up in the orange country it wet and moist, too. From San Ber Midlands, Riverside and other a of the country came wires Times telling of long-delayed Just making their presence fel The San Joaquin Valley goes rus country one better. A gent began falling at Fresno at no today and continued to be ge day. At night it freshened up corax reported a quarter of a last night, and added: "It is hard."

Good and Steady.

LONG BEACH, Jan. 3.—It ceased to drizzle here about 10 and at midnight the indication for a good steady rain.

Also at Santa Monica.

SANTA MONICA, Jan. 3.—Ju here midnight rain commenced in earnest. Up to that hour the fall here for the season has b inches. Although the ground in fine shape for plowing regardless are getting ready break up the ground, the added r will be welcome, insuring a nor crop. Feed is coming up fast a result of the warm weather of the days.

Harbingers of Rain.

SANTA ANA, Jan. 3.—Heavy obscured the sky at 11 p.m. az indications are that rain will fa here morning.

Threatening.

SAN DIEGO, Jan. 3.—Three weather prevails here, with indic of rain by the morning.

Two Inches Recorded.

SANTA BARBARA, Jan. 3.—[Ex ress Dispatch.] The rainfall tod is 1 p.m. this evening was 1.34 i making the season's total 7.12 i By midnight there was at leas inches for the storm. The rain gr pleases farmers, whose crops ar the most part sown, while ranchers are happy over prospec new feed.

Light at Ventura.

VENTURA, Jan. 3.—[Exclusive patch.] A light rain began fallin this afternoon, with a southeast The rain is much needed, as the fa to-day has been materially hu cold weather.

Heavy Mist.

SAN BERNARDINO, Jan., 3.— [illegible] Dispatch.] A heavy [illegible] promises to develop int [illegible] before daylight, comme [illegible] here shortly before midn [illegible]lands, Highland, Colton and [illegible] sections of the country report sim weather conditions at midnight. A [illegible] mountain summit at 11 o'c light showers commenced to fall.

Prospects Good.

RIVERSIDE, Jan. 3.—[Exclu patch.] Though the weather predicted rain none had falle Riverside up to 11 o'clock tonight. sky is overcast and prospects are [illegible] here shortly before morning. Man the orange growers have been irri [illegible] through the winter, and the [illegible] of rain has not been greatly fel the city, even though a month passed since the last shower. In [illegible] growing sections of the cou however, the need of rain is becom serious.

Hard Rain at Corcoran.

CORCORAN, Jan. 3.—[Exclu Dispatch.] The rainfall up to o'clock this evening, amounted to n than one-quarter inch. It is rain hard. The storm is general over section. Recent rains, interspe with warm weather, have greatly cilitated the planting of exten acreage to sugar beets, alfalfa grain.

It Is Welcome.

FRESNO, Jan. 3.—A gentle began falling shortly after noon day. The local weather prediction for tonight and tomorrow. The t rainfall here for the season has b [illegible] inches. Although the ground in fine shape for plowing [illegible] ranchers are getting ready break up the ground, the added r will be welcome, insuring a nor crop. Feed is coming up fast a result of the warm weather of the days.

Bureau Figures.

SAN FRANCISCO, Jan. 3.—The p cipitation for the twenty-four ho ending 5 o'clock p.m., for the season and the normal, as recorded eleven principal stations in State, is subjoined:

Stations.	Past 24 Hours.	Season to Date.	Norm
Red Bluff	[illegible]	[illegible]	[illegible]
Sacramento	.24	9.35	1
San Francisco	.96	6.21	1
Fresno	1.56	10.75	1
San Luis Obispo	.76	6.67	1
Los Angeles	.94	4.18	1
San Diego	.24	2.62	
Yuma	.01	1.81	
Flagstaff	.81	6.17	
Independence	T	4.10	
Red Mountain	0	3.25	

LOST IN COLD AND RAIN.

PORTLAND, Jan. 3.—[Exclusive Dispatch.] Exhausted from hung and cold after spending two nights and of three days in the woods, [illegible] man named Bly was saved fro [illegible] death by a party of searche [illegible] Wednesday near the Back Butte [illegible] mines in Lane county. He came from the East about on [illegible] ago and took up his home wit [illegible] relative at Elk Head, Or. Last Mon [illegible] he started out to look for a ban [illegible] cattle, but owing to his lack of [illegible] of the country he becam [illegible] having no matches with whic [illegible] a fire he was obliged to brav [illegible] rains that set in, and go with [illegible] food besides. Alarmed at his ab [illegible] the neighbors turned out to loo [illegible] and found him on Wednesda [illegible] a grass encroaching collapse.

[illegible] G. CARPENTER'S letter in nex [illegible] Times Magazine will explain co [illegible] Japan, as they are in 1909.

or Its Popularity

No piano could attain the popularity of the

FAIRBANKS PIANO

unless there was some good and sufficient reason for it. The fact is this piano has a remarkable singing and beautiful singing tone that gives permanent satisfaction—that too, its elegant finish and graceful beautiful case designs are very attractive and possess that superior air of the highest priced pianos. Hundreds of homes in Southern California possess one of these lovely pianos—why not yours?

Arranged—$6 to $10 Monthly
ity is Lasting.
e is Real Value.
MUSICAL QUALITY
rnia Music Co.
Y. LOS ANGELES. CAL.

ALL $40.00 AND $45.00 SUITS NOW .. **$30**

Exclusive styles, high class
our selection early.
ORR TAILOR
426 S. Spring St.

al Rugs
uty and Worth

"wonder." Oriental rugs symbolize patterns and emblems, signifying the butterfly), "Power" (the hawk), "Beneficent Deity" (the sun), etc. ns and aspirations of many peoples rt throb in every thread, in religious ds.

the mystery, the richness, softness, color-harmonies, their exquisite abesques, form a combination which ndiwork.

ity, insures a lasting life of service. e antiques and Eastern carpets are that your dealer should be above tion.

Bros. is guaranteed in exact style and quality;

collection, and in the largest assortment specimens the showing of Oriental s without an equal in any other store. erious specimens have recently been arge display here; at this time more than passing notice; we invite rug connoisseurs—and all who n—inspect the collection.

alues offered here—values that here, for we import direct, and rofits.

er Bros
420-24 S. SPRINGS
urniture House
rn America

YOU WILL
eet Your Friends
AT THE
Pig 'n Whistle
Afternoon Tea and
inty Things to Eat
adway, Between Second & Third Streets
Next to the City Hall

FULLY GUARANTEED
SWISS WATCH $5.00
J. ABRAMSON
404 So. Broadway

ALL-NIGHT SOAK.

STORM STARTS VERY GENTLY.

Early Drizzle Develops Into Steady Fall.

Santa Barbara Reports Over Two Inches.

"Good and Moist," Says the Citrus District.

Up to 1 o'clock this morning .15 of an inch of rain had fallen, and the prospects were good for an all-night rain. Santa Barbara reported two inches up to midnight for the welcome storm; Ventura announced a light rain; Long Beach stated that the drizzle which commenced about 10 o'clock last night bade fair to become a real rain before morning, while Santa Monica came forward with a similar report. Further south they were still looking for wetness at an early hour this morning, but from Santa Ana to San Diego the telephone messages invariably were "every indication of a good rain before morning."

Up in the orange country it is nice and moist, too. From San Bernardino, Redlands, Riverside and other sections of the country came wires to The Times telling of long-delayed showers just making their presence felt.

The San Joaquin Valley goes the citrus country one better. A gentle rain began falling at Fresno at noon yesterday and continued to be gentle all night. At night it freshened up. Cormack reported a quarter of an inch last night, and added: "It is raining hard."

Good and Steady.

LONG BEACH, Jan. 8.—It commenced to drizzle here about 10 o'clock and at midnight the indications were for a good steady rain.

Also at Santa Monica.

SANTA MONICA, Jan. 8.—Just before midnight rain commenced to fall in earnest. Up to that hour the precipitation had been light. The outlook is for continued moisture.

Harbingers of Rain.

SANTA ANA, Jan. 8.—Heavy clouds covered the sky at 11 p.m. and the indications are that rain will fall before morning.

Threatening.

SAN DIEGO, Jan. 8.—Threatening weather prevails here, with indications of rain by the morning.

Two Inches Recorded.

SANTA BARBARA, Jan. 8.—[Exclusive Dispatch.] The rainfall today up to 1 p.m. this evening was 1.34 inches, making the season's total 7.12 inches. By midnight there was at least two inches for the storm. The rain greatly pleases farmers, whose crops are for the most part sown, while stock ranchers are happy over prospects of new feed.

Light at Ventura.

VENTURA, Jan. 8.—[Exclusive Dispatch.] A light rain began falling here this afternoon, with a southeast wind. Rain is much needed, as the feed in the hills has been materially hurt by the weather.

Heavy Mist.

SAN BERNARDINO, Jan. 8.—[Exclusive Dispatch.] A heavy mist, that promises to develop into a rain before daylight, commenced falling here shortly before midnight. Redlands, Highland, Colton and other sections of the country report similar weather conditions at midnight. Along the mountain summit at 11 o'clock light showers commenced to fall.

Prospects Good.

RIVERSIDE, Jan. 8.—[Exclusive Dispatch.] Though the weather man has not predicted rain none had fallen in Riverside up to 11 o'clock tonight. The air is overcast and prospects are good for showers before morning. Many of the orange growers have been irrigating through the winter, and the lack of rain has not been greatly felt in the city, even though a month has passed since the last shower. In the grain growing sections of the county, however, the need of rain is becoming serious.

Hard Rain at Corcoran.

CORCORAN, Jan. 8.—[Exclusive Dispatch.] The rainfall up to 9 o'clock this evening, amounted to more than one-quarter inch. It is raining hard. The storm is general over this section. Recent rains, interspersed with warm weather, have greatly facilitated the planting of extensive acreage to sugar beets, alfalfa and grain.

It Is Welcome.

FRESNO, Jan. 8.—A gentle rain began falling shortly after noon today. The local weather prediction is rain tonight and tomorrow. The total rainfall here for the season has been 1.31 inches. Although the ground is now in fine shape for plowing and vineyardists are getting ready to break up the ground, the added rain will be welcome, insuring a normal spring. Feed is coming up fast as a result of the warm weather of the last few days.

Bureau Figures.

SAN FRANCISCO, Jan. 8.—The precipitation for the twenty-four hours to 5 o'clock p.m., for the season to date, and the normal, as recorded at the eleven principal stations in the State, is subjoined:

Station.	Past 24 Hours.	Season to Date.	Normal.
Eureka	....	....	15.64
Red Bluff	....	....	11.90
Sacramento	.26	9.35	7.91
San Francisco	.06	6.21	9.27
San Francisco	1.45	10.72	9.27
San Jose	.76	6.67	9.39
Fresno	.84	4.18	9.79
Independence	.24	2.02	4.66
Los Lats Obispo	.61	5.81	8.97
Los Angeles	.81	6.17	7.59
San Diego	.72	4.19	5.81
Yuma	0	2.25	2.98

LOST IN COLD AND RAIN.

PORTLAND, Jan. 8.—[Exclusive Dispatch.] Exhausted from hunger and cold after spending two nights and most of three days in the woods, a young man named Bly was saved from a lonely death by a party of searchers last Wednesday near the Back Butte quicksilver mines in Lane county.

Bly came from the East about one month ago and took up his home with a relative at Elk Bend, Or. Last Monday he started out to look for a band of cattle, but owing to his lack of knowledge of the country he became lost. Having no matches with which to start a fire he was obliged to brave the cold rains that set in, and go without food besides. Alarmed at his absence the neighbors turned out to look for him and found him on Wednesday in a state approaching collapse.

FRANK G. CARPENTER'S letter in next Sunday Times Magazine will explain conditions as they are in Java.

AERONAUT'S BODY FOUND.

Pilot of German Balloon in October Race Picked up on the North Sea.

[ASSOCIATED PRESS DAY REPORT.]

HAMBURG, Jan. 8.—The body of Lieut. Foertsch, the German aëronaut, who lost his life at sea last October, was picked up in the North Sea two days ago by the fishing steamer Orion.

Lieut. Foertsch started in the international balloon contest in October. He went along in the German balloon Hergesselle. The balloon was picked up October 17, 140 miles northwest of Heligoland. All the other aëronauts have been accounted for except Lieut. Foertsch's companion.

ALONG THE COAST.

STORM IMPEDES STATE TRAFFIC.

TELEGRAPH LINES CRIPPLED AND TRAINS MANY HOURS LATE.

Heavy Snowfall in Northern Part of California Turning Into Rain Toward South — Communication With East Possible Only Through Los Angeles.

[ASSOCIATED PRESS NIGHT REPORT.]

SAN FRANCISCO, Jan. 8.—Stormy weather throughout this part of the State has caused considerable delay in railway traffic tonight while the service of the Western Union Telegraph Company has been badly crippled, and in some cases stopped entirely by the breaking down of the wires.

Owing to the snow in the mountains all trains from the East by way of Reno and Ogden are many hours late, and telegraphic communication was maintained with eastern points only through Los Angeles and Salt Lake. To the north the Western Union company lost all wires between Ashland and Portland, Or.

At Summit, in the northern portion of the State, the snowfall was 100 inches during the day, with no sign of the end of the storm. The disturbance extended northward to Portland, where unusually cold weather prevailed, the highest temperature of the day being 14 deg. above zero.

In this city .76 of an inch of rain fell during the day, with prospects of more tonight.

TUNNEL CAVES IN.

[BY DIRECT WIRE TO THE TIMES.]

SACRAMENTO, Jan. 8.—[Exclusive Dispatch.] A bad cave-in at tunnel 2, between Summit and Lake View, on the mountain division of the Southern Pacific, today caused several hours' delay of trains. A heavy rainfall occurred here today, and at many points throughout Sacramento Valley, with still heavier precipitation in the Sierra Nevada Mountains. All streams are swollen, and high-water marks of seasons prior to 1907 have been reached at several points. No particular damage is reported so far.

The Northern Electric Railway is reported as having trouble with its temporary ferry on the Sacramento River west of Chico on the Hamilton City route. The roadbed of the company between Sacramento and Marysville is reported in bad condition.

Opposite Colusa, the Sacramento River is flowing through several breaks in the levee, and the Tulee Basin is being filled. These breaks occurred two years ago, and were not repaired.

FARMERS REJOICE.

[ASSOCIATED PRESS NIGHT REPORT.]

STOCKTON, Jan. 8.—During the night .45 inches of rain fell, and the storm continues without sign of a let up. The farming interests are particularly fortunate, and it is declared that at this time the prospects are for a record-breaking season. The waterways are beginning to fill.

HEAVY AT SAN JOSE.

[ASSOCIATED PRESS NIGHT REPORT.]

SAN JOSE, Jan. 8.—After a week of south wind and occassional showers, the storm broke in earnest last night, and up to 7 o'clock this morning .86 of an inch had fallen, making a total of 4.04 for the season, as against 5.13 to the corresponding date last year. The rain is falling lightly but steadily, with every indication of continuing through the night.

RIVER IS RISING.

[ASSOCIATED PRESS NIGHT REPORT.]

REDDING, Jan. 8.—The Sacramento River at Kennet is nineteen feet above normal, and is rising. The water is under houses in the lower part of the town. At Redding the river is twenty-one feet above normal. Outgoing stages this morning feared to cross the new bridge. The Sacramento River lacks five feet of being as high as it was two years ago. The new $100,000 bridge is in no danger.

HARDEST OF SEASON.

[ASSOCIATED PRESS DAY REPORT.]

MARYSVILLE, Jan. 8.—The heaviest storm of the season is raging throughout the Sacramento Valley, and the Yuba and Feather river water sheds. The Yuba River here now is eighteen feet above the mark and is still rising. The Feather River is near the twenty-feet mark, and is rising. The water is a foot over the floor of substation camp No. 3 in the Feather River Cañon. Reports from the Greatwestern Power Company state that the water is rising rapidly. The Colgate plant, supplying power to Marysville, may be compelled to close down temporarily and Marysville will be without light and power. Hundreds of people are gathered on the bridges here watching the storm.

RENO DELUGED.

[ASSOCIATED PRESS DAY REPORT.]

RENO (Nev.) Jan. 8.—More rain fell in Reno this morning, according to the weather bureau, than during the entire three months previous. The storm is general over the State. Twelve inches of snow is reported in the mountains. A snowslide in the Sierras this morning delayed all trains six hours.

CASHIER INDICTED.

Young Man Whose Father Agreed to Protect Him Caught by the Grand Jury.

[ASSOCIATED PRESS NIGHT REPORT.]

SANTA ROSA, Jan. 8.—Edward S. Rowland, formerly cashier of the Bank of Healdsburg, was indicted on five counts of misappropriation by the Sonoma county grand jury today. The charges cover alleged shortages in Rowland's accounts amounting to $12,000; but in his statement to the State Bank Examiners several weeks ago Rowland admitted being short $125,000. Rowland was placed under arrest today, but immediately gave bonds for $15,000 for his release, his sureties being William Rowland, his father; John McDonough and A. W. Garro.

Following the disclosure of the shortages in its accounts, the Bank of Healdsburg sold out to the Farmers' and Mechanics' Bank a few weeks ago. By an agreement then entered into between the directors of the bank and William Rowland, father of the cashier, it was understood that young Rowland was not to be prosecuted, his father, who is very wealthy, agreeing to make good the shortages. Still the action of the grand jury today was not entirely unexpected.

A Cup of Coffee And Sandwich 5c
From 2 to 4 P. M.
In the Restaurant, 4th floor.

DON'T WORRY — WATCH THIS SPACE
Home 10571 Sunset-Broadway 4944
Broadway Department Store
BROADWAY COR. 4TH. LOS ANGELES ARTHUR LETTS

Violets Big Bunch 5c
All day as long as they last; big bunches—Aisle 5.

See Sunday's Papers for a Great Trade Event

Mounted Combs Values to $6.98 $1
Odds and ends of fancy mounted combs, beautiful designs, including cut jet, gold filled and solid gold mounted; many set with beautiful stones, amber and shell color; values up to $6.98, $1.

Men's 28-In. Umbrellas 98c
Good, serviceable gloria silk umbrellas with paragon frames, silver mounted handles and natural wood. Well worth $1.25. 100 of them to sell at the price—98c today.

Stupendous Clearance

Women's Coats and Wraps $15
$25.00 Up to $50.00 Ones . . . . . .

Do you want to share in the greatest coat values ever given publicity in this city? Then come to this sale today. We've taken the very cream of our stock—fully 500 garments—consisting of the finest coats and evening wraps; practical styles and dressy styles; garments that are marked now $25, $35 and up to $50. It's practically all of our vast collection of fine garments. No end of cloths and colors; every style you can think of, including the tight-fitting, Empire, Directoire and Robespierre models. Not a garment worth less than $25; from that they range up to $50. Unrestricted choice $15.00.

Here's Another Hummer $5.00
$7.50 to $12.00 Coats . . . . . .

200 garments in this lot. A value that will gain more friends for the Broadway. Think of it, coats of broadcloth and kersey, richly trimmed with wide satin bands and tailor braids; coats that sell regularly at $7.50 up to $12, and 200 garments to choose from. Sizes to fit all figures. Color range includes tan, castor, blue, brown and black. Tight, semi-fitting and Empire styles. Second Floor, $5.00.

Clearance of All Waists 95c
From $1.50 to $2.00. . . . . .

Waists that have been used for display and tables; they're slightly crumpled and mussed. They are not damaged in the least. They are made of madras, lawn, dimity, gingham; both white and colors. Regular $1.50, $2.00 and $2.50 lines at 95c.

Silk Petticoats $4.00
Worth $6.50 and $7.50 . . . . . .

Fine taffeta petticoats in colors only; large variety of ruffllings; $6.50 and $7.50 values today $4.00.

Last of the Fire Salvage Sale Brings Smoked and Scorched Garments
75c to $6.00 Values

WOOL BATH ROBES—SILK PETTICOATS—SHIRT WAISTS—KIMONOS—ETC.

Here's the greatest news we've published during the Fire Sale. A lot of ready-made garments consisting of 25 all wool elderdown bath robes, $5 taffeta silk petticoat; 75c to $1.50 shirt waists; $2.50 long kimonos; $2.50 short kimonos; $6 wool skirts; $1 to $2.50 cotton petticoats; $3 silk waists. They're all more or less damaged, but not enough to hurt the wearing qualities. Some are only slightly scorched. There is not a great quantity of these. They were overlooked in our earlier fire sale news. We've put them in the windows and they go on sale Saturday morning, beginning at 9 o'clock as long as they last. We believe, however, that they will be snapped up in the first hour. They are positively the greatest values you ever saw. Take your choice at 39c. Second floor.

39c

LIFE'S SEAMY SIDE.

IDENTIFIED BY FALSE TEETH.

Carpenter Is Butchered Man, Reward for Preacher.

Dentist Furnishes the First Definite Murder Clew.

Wife of the Missing Minister Tells of Family Taint.

[ASSOCIATED PRESS NIGHT REPORT.]

PORT HURON (Mich.) Jan. 8.—By means of two false teeth it was definitely established this afternon that Gideon Brown of Adair was the man who was butchered last Tuesday evening in the little Methodist Church in Columbus township.

The authorities of St. Clair county imediately offered a reward of $500 for the arrest of Rev. John H. Carmichael of Adair, pastor of the church, and the man who was at first supposed to have been killed, dismembered and then burned in the church stove.

A statement today by Mrs. Carmichael that her husband's sister was an inmate of an insane asylum in West Virginia may explain some of the horrible features of the crime, if the suspicions about Rev. Mr. Carmichael are confirmed.

YOUTH BREAKS JAIL.
THRILLING ESCAPE.

[ASSOCIATED PRESS NIGHT REPORT.]

SANTA ROSA, Jan. 8.—Ray Glatfelder, a youth who has been confined in the County Jail here for some time, and was to have been taken to the reform school in a day or two to serve a sentence, escaped from the jail today by digging his way through the wall of his cell on the second story of the jail building and lowering himself from the window by a rope made of his bedding.

The Sheriff and his deputies are searching the surrounding country for the fugitive.

Glatfelder's jail break was as sensational as a dime novel. He worked his way through the wall of his room to a corridor, and, tearing his blankets to strips, formed a long rope with which he lowered himself to the ground and escaped.

THOMAS FALLON HANGED.
PENALTY FOR WIFE MURDER.

[ASSOCIATED PRESS DAY REPORT.]

SAN QUENTIN, Jan. 8.—Thomas Fallon, who killed his wife in San Francisco in 1904, was hanged at the State penitentiary at San Quentin today. The drop fell at 10 o'clock, and the physicians pronounced life extinct fifteen minutes later.

The execution was successful in every particular. Fallon walked calmly to the gallows, accompanied by Father Walsh. While ascending the steps of the scaffold he was engaged in prayer and on reaching the trap he looked upward and exclaimed in a clear voice: "Sacred Heart of Jesus, have mercy on my soul."

The black cap was then adjusted, and he died without showing any signs of weakness.

Fallon, who was a wheelwright, murdered his wife because she deserted him. His attorneys attempted to show that he was intoxicated at the time of the killing, but the jury returned a verdict of murder in the first degree. The date of execution was first set for December 11, 1908, but friends interceding, Gov. Gillett granted a reprieve.

Warden Hoyle of the prison last night was advised by Gov. Gillett that the latter could find no extenuating circumstances in a second application for commutation of the sentence filed by Fallon's attorneys, and that he would not interfere.

SCIENCE AND A WOMAN.

WRIGHT IS NAMED IN FRENCH DIVORCE SUIT.

[BY DIRECT WIRE TO THE TIMES.]

PARIS, Jan. 8.—[Exclusive Dispatch.] Wilbur Wright, the world-famous American aëroplanist, was today named in a divorce suit brought by Lieut. Gaurparde of the Cuirassiers, stationed at Champagny. The trial is set for February.

It is openly charged, not only by Americans here, but by many French people that the suit was concocted by jealous rivals in the field of aëronautics.

Champagny is between the military camp at Avours, where Wright first began his French aëroplane experiments, and Lemans, where his flights have since been made.

Wright came to France several months ago from his home in Dayton, O., to experiment with his airship invention, with a possible view to disposing of it to the government. His advent here was hailed by scientists, who regarded him as one of the greatest inventors of modern times.

Not long after his arrival in France and after he had made a few trial ascensions he became the social lion. People of prominence began to rival one another in their efforts to entertain in honor of the American.

It was during these social events that he met Mme. Gourparde. She, however, was only one of the many admirers of Wright, and although she has frequently been seen in company with the aëronaut nothing unusual was thought of it, because the American was the social idol of Paris, and, of course, it was expected that he was to be admired by many women.

Mme. Gourparde, however, is quite an enthusiast on aëronautics, and perhaps this accounts more than any other reason for her apparent friendship for Wright.

The particulars in the suit filed by Lieut. Gourparde are not made public.

Since coming to France, Wright has made numerous flights in his new aëroplane, some of which established new records, and his success has aroused the jealousy of some of the French inventors.

CRIME BRIEFS.

Fifteen Years for Murder.

SAN JOSE, Jan. 8.—Domingues Vierra was sentenced today to a term of fifteen years in San Quentin for murder in the second degree, the slaying of Frank Medina, his neighbor, last July, as the result of a quarrel over a cow.

Dorothy Allen Gets Delay.

SAN FRANCISCO, Jan. 8.—Dorothy Allen, the young woman arrested yesterday on a charge of embezzling the property of Evans S. Collins, a traveling salesman of Seattle, was arraigned today in the Police Court. At her request the case was continued until January 11 for preliminary examination. The police are investigating Collins's charge that the woman was the accomplice of a band of supposed wire tappers, who secured $2100 from the salesman.

FLASHES FROM WIRES.

Poison in the shape of Paris green, sufficient to kill fifty persons was found in candy sent through the mails to Mrs. Marie Smith, and Mrs. Amelia Witwer of Denver, according to State Chemist Edward C. Hill, who analyzed the contents of the boxes received by the two women last Saturday. Ocie and Violet Smith, children of Mrs. Smith, ate of the candy, and were made seriously ill.

Socialists in New York are to extend their fields of activity so as to include religion. According to an announcement the New York section of the Socialist party has already established a Socialist Sunday-school in Manhattan. Similar schools are to be opened in all the five boroughs where history and other subjects are to be taught from the viewpoint of Socialism.

Broughton Brandenburg, in New York, through counsel, yesterday made a strong plea to have his case marked off the court calendar, but Justice Dowling decided that the writer must stand trial January 25 on the charge of grand larceny in the second degree, for selling the article alleged to have been written by former President Cleveland.

OAHU Prison, the "pen" for Hawaii, will be described and pictured in The Times Magazine the coming Sunday.

MEDICAL SCIENCE.

PIG'S BLOOD IS LATEST REMEDY.

CHICAGO DOCTOR FINDS IT A TUBERCULOSIS CURE.

Agrees With Philadelphia Physician Who Says Disease Appears First in Circulatory System and Discovers Treatment That Has Proven Successful.

[BY DIRECT WIRE TO THE TIMES.]

CHICAGO, Jan. 8.—[Exclusive Dispatch.] Pig's blood, medically prepared, is of the highest value in the cure of incipient tuberculosis, according to an announcement made yesterday by Dr. Daniel E. Ricardo, lecturer on surgery in the Post Graduate Medical College. Ox blood or cow blood also is good, according to the physician, but he places the highest value on pig's blood because the latter contains a much higher percentage of hemaglobin—the red part of the red blood corpuscles.

By experiments carried on, Dr. Ricardo said he had arrived at the same conclusion as Dr. R. C. Rosenberger of Jefferson College, Philadelphia, that tuberculosis first manifests itself in the blood of the patient. Establishing it as a fact that tubercular bacilli first are found in the blood before they attack the tissue of the lungs and other parts of the body of small resisting power, Dr. Ricardo set about experimenting with a view to discovering a cure. The results of the experiments were that "blood foods" were found to have great curative powers. "Impoverishment of the blood," Dr. Ricardo said, "is the first symptom of tuberculosis."

"There is no longer any doubt that tuberculosis starts in the blood," said Dr. Ricardo. "I have treated from forty to fifty cases in Chicago in the last three years, and I am convinced of it. At the same time, I have experimented with a view to discovering a cure for the incipient stage of the disease."

"'ROUND the Isle of Wight" is the title of an entertaining and instructive article which will appear in The Times Magazine the coming Sunday.

EIGHTY-SECOND HALF YEARLY REPORT OF

THE GERMAN SAVINGS AND LOAN SOCIETY

(Member of the Associated Savings Banks of San Francisco)

526 CALIFORNIA STREET

Mission Branch—2572 Mission Street, San Francisco, California.

SWORN STATEMENT

of the condition and value of the Assets and Liabilities of THE GERMAN SAVINGS AND LOAN SOCIETY, a corporation doing business at No. 526 California street, in the City and County of San Francisco, State of California, and where said assets are situated on December 31, 1908.

ASSETS:

1—$2,000,000 United States 4 per cent. registered Bonds of 1925, the value of which is..$ 2,250,000.00 2,500,000 United States 2 per cent. registered Bonds of 1930, the value of which is.. 2,156,000.00 Of these bonds $5,000,000 are kept in a safe in the vault and rented from the New York Stock Exchange Building Company in New York City.	
4,945,925 Miscellaneous Municipal Railroad, Cable and Street Railway, Light and other Corporation Bonds. Also Sundry Shares of Stock; the value of said Bonds and Shares is....	5,294,727.00
10,945,925	$10,021,727.00
Standing on the books of the Corporation at	$10,595,939.49
2—Promissory notes accrued by first lien on Real Estate, within this State, the States of Oregon, Washington, Utah and Nevada and Territory of Hawaii; the value of said promissory notes is	22,946,311.00
3—Miscellaneous Railroad, Street Railway and other Corporation Bonds and Stock Certificates pledged to the Society for the amount of	247,500.00
4—Bank Building and Lot, including Vaults and Furniture, the value of which is $300,000, standing on the books of the corporation at	1,000.00
5—Other Real Estate, situated in the States of California and Oregon and Territory of Hawaii, the value of which is	238,268.00
6—Cash in United States Gold and Silver Coin, kept by said Corporation in its own vaults ..... $3,377,787.63 In Banks 56,338.53	3,434,126.16
Total	$37,881,856.79

LIABILITIES:

1—To Depositors: Said Corporation owes Deposits amounting to, and the value of which is	$35,073,493.88
2—To Stockholders: The amount of Capital Stock actually paid up, the value of which is The condition of said liability to stockholders is, that no part of the amount can be paid to them, or in any way be withdrawn, except in payment of losses during the existence of the Corporation, nor until all Depositors shall have been paid in full the amount of their deposits and declared dividends.	1,000,000.00
3—To Depositors and Stockholders: (a) The Reserve Fund, the value of which is The condition of said Funds is, that the same have been created for the purpose of additional security to Depositors against losses.	1,680,000.00
4—State, City and County Taxes assessed by the Government, but not yet payable	103,286.17
Total	$37,881,856.79

N. OHLANDT, President of The German Savings and Loan Society.
GEORGE TOURNY, Secretary of The German Savings and Loan Society.

STATE OF CALIFORNIA
City and County of San Francisco, } ss.

N. OHLANDT and GEORGE TOURNY, being each separately, duly sworn, each for himself, says: That N. Ohlandt is President, and that said George Tourny is Secretary, of The German Savings and Loan Society, the Corporation above mentioned, and that the foregoing statement is true.

N. OHLANDT.
GEO. TOURNY.

Subscribed and sworn to before me this 31st day of December, 1908.
ROBERT R. RUSS, Notary Public.
(SEAL)

A SUNDAY TRIP TO RIVERSIDE

is a most delightful way to spend the day.

Trains leaves at 8:35 a. m. from Salt Lake Route Station on First street.

Have several hours at Riverside for lunch at the Glenwood Inn and sight seeing and get back at 6:50 p. m.

There's much to see in Riverside, the City Beautiful, with its delightful drives and auto trips through orange groves, palm lined avenues and scenic Rubidoux Mountain.

ROUND TRIP FARE $1.75
VIA SALT LAKE ROUTE

SALT LAKE ROUTE

From the Vineyard to Your Home Your Protection Our Guarantee
LOS ANGELES WINE CO., 453 S. Spring St.

THE LATEST NEWS OF SPORTS, LOCAL AND TELEGRAPHIC.

PROMISING.

JIM JEFFRIES LOOKS GOOD.

Big Fighter Shows Well in First Workout.

Aside from Being "Hog Fat" He Is the Old Jim.

Only Apparent Trouble Is "Weak Bellows."

Jack Gleason, representing the Pacific Amusement Company of San Francisco, which controls the Wigwam Theater there, secured Jim Jeffries's signature to a contract for a week's theatrical engagement. Jeffries scrutinized the document thoroughly and then had his lawyer look over it before he would attach his "James J. Jeffries."

Jeffries will appear three times a day, and at each appearance will box three rounds with his sparring partner, besides doing a few training stunts, and possibly a short talk on present-day pugilism. A few specialties may also be arranged.

Those who were privileged to see Jim Jeffries work out yesterday at the Los Angeles Athletic Club, commented on the fact that the big fellow appears to be in fair condition right now, barring a superabundance of fat. He is quick and active, light on his feet, and has the punch, although he was winded yesterday during his work on account of his fat stomach. He expects to go to San Francisco on Friday of next week, where he will spar for a week at a theater. All he will get for this will be $3000. Sam Berger has been offered first chance as sparring partner, but Joe Kennedy, his old wheel horse, will probably work with him.

There will be a never-ending discussion of the relative merits of Jeffries and Jack Johnson, and the fight bugs will not cease their guesses until the two men fight, if ever they do, but those who saw Jeff punching the sandbag and skipping the rope yesterday, marveled at the ease with which he did the work.

There have been many stories afloat recently that the big one had been going a pace during the last year, but if he has he does not show it. He is as quick and as active as any lightweight in skipping the rope, and, of course, is fast and furious at boxing, for it will be remembered he quit the fighting game four years ago just when he commenced to become proficient at it.

Jeff's work at punching the big bag and running around the gym made him puff and perspire very freely, for he has done no such hard work for many months, but he finished strong at that. He is more massive than ever, for he stated a few days ago that he weighed 250 pounds, and he certainly looks the part. He is hog fat in the region of the stomach, and the fact that he takes to his work with boyish enthusiasm looks bad for the pugs that have been blowing the past year that they were all kinds of champions. His healthy "look" and ruddy skin shows that if he has dissipated in the last two years the pace has apparently not hurt him to any extent. The sports should take a good look at Jeff in action, and then try to figure out what the odds would be on him if he should fight any two of the present heavyweights in the same ring the same night.

Jeff intends to do light work almost every day next week in preparation for his theatrical stunt, which begins in San Francisco, January 17. After that, if he is satisfied with his condition, look out black man!

PUGS GET BUSY.

HYLAND PLEASES BUGS.

Spectators at Eastside yesterday were well pleased by the exhibition which Fighting Dick Hyland and Ad Wolgast put up for the three rounds in which they boxed. The fans were on their feet during the session, and Dick showed great speed in withstanding the rushes of the Milwaukee lad and giving him all that was coming to him. Ad has not engaged in any kind of boxing since his go with Attell, Manager Jones wishing to have the featherweight give his nose a chance to heal after an operation.

Jones and his protege went out to the camp of Hyland and accepted the invitation of Jack Perkins for a go between Dick Hyland and Wolgast. There was rapid firing during the settoo and then Dick took on Danny Webster for three rounds, and Kid Cannonball for a like number. Hyland was in good shape at the finish and scaled 135 pounds, which is the figure which suits Perkins in his preparation for the fight with Packy McFarland at McCarey's Pavilion on the evening of January 15.

Packy also put in a busy day yesterday reeling off eight miles on the road at Vernon in the morning, and doing all sorts of stunts in the ring in the afternoon. He boxed four rounds with Maurice Shyers, three with Clarence English, and three with Norman Stone.

The semi-wind-up was arranged yesterday by Manager McCarey, Jack Redmond and Jap Oyama having been selected to go on for the ten-round contest. The complete programme is as follows:

Roy Moore and Andy Rivers, six rounds, 128 at 3 o'clock.

Young Solomon and Jack Woods, six rounds, about 155 pounds.

Jack Redmond and Jap Oyama, ten rounds, 130 at 3 o'clock.

Packy McFarland and Dick Hyland, ten rounds, 133 at 3 o'clock.

Oyama is the Jap who made such a good showing with Fred Corbett recently, succumbing in the ninth round to a right to the jaw which put him out of commission after a terrific fight in which Corbett nearly met defeat.

"NOT AT PRESENT."

SIGNIFICANT STATEMENT.

[ASSOCIATED PRESS NIGHT REPORT.]

DENVER, Jan. 8.—The following telegram was received today by a local paper from James J. Jeffries, in response to a message asking the former heavyweight champion, under what terms he would reënter the ring and fight Jack Johnson, the present holder of the title:

"I would not think of reëntering the ring at present under any circumstances."

PRIZE HEAVYWEIGHT IN BURLESQUE COMEDY SKETCH

James J. Jeffries,

who is to go on the road once more.

BEMAY'S WIN POPULAR.

Ed Ball Surprises Talent by Making Fine Stretch Run—La Gloria Much the Best.

Another ordinary programme was provided for the sports at the Arcadia race track yesterday, and as has been customary for the past week, Bemay's win was popular in the first, he beating Turnaway by almost three lengths at the finish, after the latter had led by that distance from the last turn.

There was no feature race, and about the only startling occurrence was the victory of Ed Ball in the second race, when he suddenly woke up and surprised every one by a fine stretch win. John Louis finally came through and earned brackets by winning the last event.

YESTERDAY'S RESULTS.

Five furlongs: Bemay, 108 (Powers,) won; Turnaway, 106 (Howard,) second; Gossiper II, 105 (McGee,) third; time, 1:00. Wisteria, Albion H., Tamar, Taunt, Aunt Polly, Elizabeth F., Slippery, La Chata and Wogglebug also ran. Tendercrest and Feminine scratched.

Six and one-half furlongs: Ed Ball, 107 (Martin,) won; Smiley Metzner, 107 (Butwell,) second; Hazelthorpe, 105 (Musgrave,) third; time, 1:19. Norfolk, Redondo, Rey Del Mundo, Antigo, Teo Beach, Grey Owl, Bud Embry and Guiding Star also ran. Court Martial, Airs, Orcagna, Velma C. and Bob Ragon scratched.

Seven furlongs: Enfield, 115 (Archibald,) won; Fair Annie, 110 (Schilling,) second; Otilo, 107 (Martin,) third; time, 1:25 4-5. Lasata, Maid of Gotham, Friend Harry, Lanita and Donatus also ran. Joe Gaitens scratched.

Mile and one-quarter: Lord Stanhope, 103 (McGee,) won; Oberon, 103 (Brooks,) second; Alma Dufour, 97 (Page,) third; time, 2:05 3-5. King of the Mist, Netting, Day Star, Cloyne, Ivanhoe, Merlingo, Miss Himyar and Bucket Brigade also ran. Sachet, Arcourt and Beaucicre scratched.

Six furlongs: La Gloria, 109 (Powers,) won; Pal, 109 (Page,) second; Fleming, 109 (Archibald,) third; time, 1:12 3-5. Lord Nelson, Entre Nous, Duke of Bridgewater, Ampedo, The Thorn, Tramator, Number One, Tollgatherer, May Sutton and Allerion also ran. Lord of the Forest, Canardo and Giovanni Balerio scratched.

Mile: John Louis, 96 (Page,) won; Niblick, 106 (McCahey,) second; Financier, 104 (Martin,) third; time, 1:38 3-5. Nattie Bumppo, Carthage, A. Muskoday, Daruma, Catsline, Montclair, Tavora and Dixie Lad also ran. Ivanhoe scratched.

TODAY'S ENTRIES.

Seven furlongs: Catherine F., 107; Ethel Day, 107; Grande Dame, 107; Julia Powell, 107; Mary F., 107; Veil, 107.

Three furlongs: Abihu, 105; Aunt Nancy, 105; Carroll, 111; Credit Account, 105; India Star, 108; La Severena, 105; Maternus, 105; Play Boy, 112; Reimas, 105; Sam Webb, 105; San Damius, 108; Tyras, 105.

The El Molino Handicap, six and a half furlongs: Chapultepec, 118; xxCol. Bob, 101; Gowan, 104; Gemmel, 102; Green Seal, 94; J. F. Donohue, 95; xJoe Madden, 104; xMeelick, 111; xxPinkola, 119; Vox Populi, 112. xHildreth entry; xxAlvey entry.

Glendora Handicap, $1500 added, one mile: **Chapultepec, 116; Dominus Arol, 114; Gowan, 102; Glorio, 111; ***Green Seal, 94; John Carroll, 103; **Jack Atkin, 123; Magazine, 102; ***Miss Sain, 101; Orbicular, 109; ****Pinkola, 110; ****Prince Ahmed, 106; Vox Populi, 112. **Brandt and Schreiber entry; ***St. James entry; ****Alvey entry.

Mile and an eighth: Alma Boy, 111; Beauclere, 96; Ben Trovoto, *109; Crack Shot, *91; J. C. Clem, 106; Oberon, 103; Varieties, 105.

Five and a half furlongs: Altenberg, 117; Belle of Menard, 112; Emperor William, 117; Gulse, 117; Great Heavens, 117; Hamper, 114; Jane Laurel, 112; Lackville, 112; Mi Derecho, 117; Melton Cloth, 114; Reformation, 117; San Vito, 114; Star Thistle, 117; Solus, 117; Woolwinder, 117; Wildwood Bill, 114.

*Apprentice allowance.

OAKLAND EVENTS.

JOCKEY IS SPILLED.

[ASSOCIATED PRESS NIGHT REPORT.]

OAKLAND, Jan. 8.—The fifth race at Emeryville today was marred by an accident in which Jockey Mentry narrowly escaped injury. He was on Trust, which was running third, fifty yards from the finish, when he stumbled and fell. Several horses were directly behind him, but Mentry escaped unhurt.

Happening directly in front of the stand, much excitement was caused. At first it was thought Trust had broken his back, but he was not very badly injured.

Fulletta, winner of the third, was bid up from $600 to $900 by E. J. Ramsey, but retained.

Cloudlight won the last race, but was disqualified and placed second for fouling Jacobite, the latter getting first money. Results:

Five and one-half furlongs, selling: Traffic, 104 (Goldstein,) won; Blameless, 111, (Miller,) second; Miss Highland, 99 (Upton,) third; time 1:10. Trois Temp, Toll Box, Erbet, Serenade, Yakima Belle, Hampass and Sir John also ran.

Three furlongs, purse: Tipster, 109 (McCarthy,) won; Miss Picnic, 104 (Gilbert,) second; Contra Costa, 106 (Mentry,) third; time 1:38 1-5. Vondel, Fire, Lena Merle, Redeem, Sonia, Eddie Elks, Silver Grain, Venetian Girl and River also ran.

One and one-sixteenth miles, selling: Fulletta, 114 (Taplin,) won; Paladini, 112 (Keogh,) second; Lady Alicia, 110 (Stuart,) third; time 1:50 4-5. Warner Griswell, Katie Powers, Col. White and Mitre also ran.

Mile, purse: High Private, 94 (Ross,) won; Capt. Kennedy, 104 (Walsh,) second; Arasee, 104 (Buxton,) third; time, 1:42 1-5. Joe Rose, Fanatic and Cayenne Cora also ran.

Mile, selling: Exchequer, 101 (Scoville,) won; Billy Myer, 101 (Sullivan,) second; Senator Beckham, 96 (Taplin,) third; time, 1:45 2-5. Miss Mazzoni, Carmelina, Patricia R., Sophomore, Apt, Ed Davis and Trust also ran.

Futurity course, purse: Cloudlight, 110 (Miller,) won; Jacobite, 112 (Notter,) second; John H. Sheehan, 112 (Keogh,) third; time 1:12 2-5. Cloudlight disqualified and placed second. Ocean Shore, Lisaro, Constantia, Stella A., and Nun of La Siesta also ran.

Murphy Beats Madden.

NEW YORK, Jan. 8.—[Exclusive Dispatch.] Murphy put it all over Frankie Madden at the National A. C. tonight. Plainly Murphy was the fighter and Madden the foil. Tommy in all rounds except the sixth had his man at command, but could not get in a knockout punch because Madden has a reduced copy of the Jeffries crouch.

Rambler's San Diego Record

Is proof of adaptability to California road conditions.

W. K. COWAN, So. Cal. Agent.
1140-42 So. Hope St.

R. C. HAMLIN
Franklin Motor Cars
....New Home....
12th and Olive
Main 404 Home F1735

Mitchell's MOTOR CARS
Greer-Robbins Company 61-3 So. MAIN ST.

AGREEMENT SIGNED.

WANT JEFF TO REFEREE.

[ASSOCIATED PRESS NIGHT REPORT.]

GOLDFIELD (Nev.) Jan. 8.—Articles of agreements have been signed by Abe Attell, champion featherweight of the world, and Freddie Weeks, to fight a twenty-round championship battle next Thursday evening under the auspices of the Tex Rickard Club. Five ounce gloves and soft surgical bandages are allowable under the agreement.

Each of the principals and Tex Rickard put up $500 cash as a forfeit. The men are to weigh in at 122 pounds at the ringside.

An effort will be made to have either Jack Welsh, of San Francisco, or Jim Jeffries to act as referee. Probably Jeffries will be selected if he can make the date.

"'ROUND the Isle of Wight" is the title of an entertaining and instructive article which will appear in The Times Magazine the coming Sunday.

MORE FREAK SCORES.

GIRLS AND BOYS PLAY AT POMONA.

CLAREMONT PREPS AND ONTARIO HIGH TEAMS MEET.

Boys of Pomona Exactly Double Score While Girls Lose by One Point With Thirteen to Their Credit. Good Material for Future 'Varsity Teams Uncovered.

[SPECIAL CORRESPONDENCE OF THE TIMES.]

CLAREMONT, Jan. 7.—A single point scored at the close of the final period alone kept the Pomona Preps from winning both ends of a basketball doubleheader played with the teams of the Ontario High School in Renwick gymnasium this afternoon. The boys were taken into camp 42 to 21, but in the last period of the girls' game Miss Duncan's goal from foul scored the necessary point for Ontario, giving them the game 14 to 13.

The feature of the Pomona boys' play was the fast passing, quick rushes by guards and center taking the ball down the court time and again in pretty exhibitions. All the Pomona men guarded well. Allen, and Wire excelling. Steizner did star work under the basket, and W. Malone made some pretty throws for Ontario. The Preps' guarding was too close for the High School men, and their passing went wild. Barnes for Pomona was in good form for his free throws, netting eleven baskets.

The girl's game was played in three periods, with teams of six; at the end of the first third the Pomona Preps led, 9 to 7; in the second period Ontario pulled up even, with 13 to 13, and in the final competition the only point scored gave them the game. Miss Duncan and Miss Gertrude Bacon shone respectively for Ontario and Pomona, Miss Duncan being credited with five of Ontario's field goals, and Miss Bacon with all six of Pomona's. Miss Hess at Center was very effective for the High School team.

The line-ups:

BOYS.

Pomona Preps.		Ontario
Barnes	F.	W. Malone
Steizner	F.	E. Malone
Norton	C.	Miller
Allen	G.	Chafin, Mitchell
Wire	G.	Slemon

Score, Pomona, 42; Ontario, 21. Field goals, Steizner, 7; W. Malone, 4; Allen, 3; Miller, 3; Norton, 2; Barnes, 1; Wire, 1; E. Malone, 1. Goals from foul, Barnes, 11; E. Malone, 2; W. Malone, 1. Points awarded, Pomona, 1; Ontario, 1. Fouls, on Pomona, 13; on Ontario 19. Officials, (both games) Wingard, umpire; Reichard, referee; Hammel and Fleming, scorers; Ledig and Woodford, timers.

GIRLS.

Ontario		Pomona Preps.
Duncan	F.	Bartlett
Granger	F.	G. Bacon
Wilmert	C.	Woodford
Hess	C.	Sanford
Maurer	C.	Wheeler
Osborne	G.	H. Bacon
Hamilton	G.	

Score: Ontario, 14; Pomona, 13. Field goals, G. Bacon, 6; Duncan, 5; Wilmert, 1. Goals from foul, Duncan, 2; Bartlett, 1. Fouls, on Pomona, 9; on Ontario, 6.

Hot Springs Fights.

HOT SPRINGS (Ark.) Jan. 8.—[Exclusive Dispatch.] Tommy Gary of Chicago and Kid Prox of Chicago Heights tonight fought a twenty-round draw before the Vapor City Athletic Club. In the third round Gary was knocked to the floor with a right swing to the jaw, but recovered quickly. It took just one minute for Paddy McAndrews to dispose of Louis Musto in what was to have been an eight-round go.

FRANKLIN "REMEMBER, IT'S AIR COOLED"

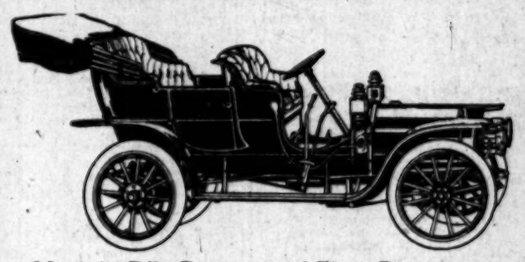

Model "D", Greatest of Five-Passenger Touring Cars

Powerful, commodious and strong, but not bulky or heavy. The unequaled Franklin combination of high power with light weight and easy riding qualities make Model D do more than any other automobile at any price except a Franklin.

Model D, with its 28 H.P., weighs a fourth less than the average five-passenger water-cooled automobile. The Franklin gets more carrying ability and climbing power and "go" out of the same horse-power; you save gasoline and oil and tires ordinarily used up in doing the same work.

FOUR-CYLINDER—28 HORSE-POWER—PRICE $2950
DON'T FAIL TO SEE THE FRANKLIN EXHIBIT AT THE AUTOMOBILE SHOW.

Ralph C. Hamlin
1143-50 SOUTH OLIVE STREET.

Hamburger's Hamburger's Hamburger's Hamburger's Hamburger's Hamburger's Hamburger's Hamburger's

The Big White Store — **Hamburger's** SAFEST PLACE TO TRADE — The Safest Place To Trade

MEN'S CLOTHING

Style : Quality : Low Prices

Make This By Far the Best Suit Sale in Years

Men's $18.00, $20.00 and $25.00 Suits

The styles will at once appeal to the man who is most particular in dress matters. Thoroughly tailored of the finest imported and domestic weaves, including worsteds, donnegals, cheviots and velours. Right down to the minute patterns and colorings. Famous "College" cut clothes. Hand-finished, always retain their perfect, natural fitting qualities. Try on one of your size. You'll have every reason to believe it was made specially for you. $18, $20 and $25 suits, $14.50.

$14.50

Cravenetted or Dress Overcoats

Garments that any man would be proud to be seen wearing. You'll enjoy one of these swell coats, its perfect fitting qualities, the graceful hang, the comfortable "feel" and above all the distinguished appearance it gives you. Light, medium or heavy weight, made of fine fancy cheviots, black Thibet cloth and Vicuna cloth. Plain or cravenetted. Full or quarter lined. Full length models. Equal in every way to custom tailored overcoats for which any tailor would charge you $35 to $40. See them Saturday at $16.50.

$16.50

Men's $5.00 Shoes and Oxfords

True Hamburger Values

Here's your chance to save $1.50 and at the same time get just as smart, stylish and dependable a pair of shoes as though you paid the full $5. In the Oxfords the leathers include patent colt, gunmetal, tan Russia and Oxblood calf skins. Button, Blucher and buckle styles. Newest shapes. Shoes comprise line number 1228 of patent colt skin, Blucher styles, perforated tip, swing last, military heel.

$3.50 Worth $5.00

Hamburger's Hamburger's Hamburger's Hamburger's Hamburger's Hamburger's Hamburger's Hamburger's

Wise Talks by the "Office Boy"

Amiability is a "passport" money cannot buy. With it you are welcome everywhere—without it, you are tolarated. Therefore, give the "glad hand" occasionally. If you will be kind at heart, then you will think kindly of others and not be always looking for someone to "do" you. Dress as well as you can afford. People will respect you the more if you look prosperous. There are no stores anywhere that try so hard as the Silverwood Stores to furnish the very best and most up-to-date clothing, hats, shirts, neckwear, etc., and to price and sell them to you every day in the year as cheap as most folks sell them when they sell them "less than cost"—they mean less than they cost you at the end of the season. We want you to trade with us. We will try awfully hard to please you. We have such nice goods and such attentive, obliging salesmen; then you see we only sell the best sanitary goods, made in the best factories by the best class of workmen. Every article is guaranteed to give its full value in honest wear, or we will positively replace it or refund your money. Come in today or tonight. Open until ten o'clock.

F. B. Silverwood
Four Stores.
227 South Spring, Broadway & 6th } Los Angeles
Bakersfield Long Beach

Tourist Automobiles
OUR FACTORY IS OPEN FOR YOUR INSPECTION
Come and see us; make this your headquarters.
Cor. Main and 9th Streets.
AUTO VEHICLE COMPANY.

Perfect Rambler
From every standpoint. First cost, upkeep and constant service.
W. K. COWAN, So. Cal. Agt.
1140-42 S. Hope St.

PREMIER
"THE QUALITY CAR"
1909 4 and 6 cylinder cars ready for delivery.
SCHWAEBE-ATKINSON MOTOR CO.
Phones 23038; South 47. Adams and Hoover sts.
L. H. Schwaebe, Pres. Robt. Atkinson, Sec.

IMMEDIATE DELIVERY
Locomobile Model I, seven-passenger touring car, fully equipped. Price $5000.
Locomobile model I roadster, with tonneau, fully equipped. Price $4800.
L. A. MOTOR CAR COMPANY
R. J. LEAVITT, President.
Pico and Hill Streets.
Home 24664. Main 8

REO and KISSELKAR AUTOMOBILES
LEON T. SHETTLER 633 S. GRAND AV.

Champion Stock Car of the World.
THOMAS FLYER
The 1909 6-Cylinder 40-50 H.P. Thomas Flyer, 2500 pounds, $3500.
Thomas Motor Car Co.
422 West Seventh, Cor. Olive

ELMORE
"The Car That Has No Valves"
ELMORE MOTOR CAR CO.
742-44-46 South Olive Street

NATIONAL CARS, 4 and 6 cyl.
TRIUMPH CARS, self-starting, 4-cyl. $1000.
CRAWFORD CARS, 4-cyl. $1000.
F. N. MOTORCYCLES, 4-cyl. $1000.
National Auto Co.
1351 S. Main St.

BUICK
WESTERN MOTOR CAR CO.
727-731 So. Olive St.

PIERCE
W. E. BUSH, So. Cal. Agent.
Garage and Repairing.
1227-29 SOUTH MAIN.
Home F7901 Main 8456
Members A. D. A. of S. C.

American Locomotive Car
"IT STAYS NEW"
W. P. BOOK, So. Cal. Agt.
1201 So. Main St. Phone

MECHANICS.

NOVICE TRACK MEET AT POLY

WEN MAKE GOOD SHOWING ON THE CINDERPATH.

...ed-Yard Dash Uncovers Several Good Youngsters Who May Be Good in Future School Competition—Weight Men Also Show Marks of Possibility.

...though they have been in training only a week, several Polytechnic School students made a very showing in the novice track meet ...day afternoon, on the new cinder ...ath recently built at the school. ...e mile (reduced to six-sevenths of a ...ile) was won easily by Goodwin, who finished far in the lead of the rest. ...ho won the 880-yard dash almost ...r in advance of his competitors. ...the mile.

...00-yard dash was the best event ...day, and the sprinters seemed ...in very good condition, running ...r form. Throop won, with Mc... who had contested in several ...aces, a close second. Both of ...boys should have an excellent ...e to make their events in future ...meets.

...Felt won the quarter mile and ...was second. Each ran in good ...for a beginner, and if they keep ...their training, should make good ...ntatives for the school.

...220-yard dash was won by ..., with McAleer so close up that ...ged to many a tie. Fairly good ...was made in this race, but the ...have room for much improvement ...during the next few weeks.

...ot and Bloeser took the high ...ps in good form and both finished ...table fashion. The distance was ...rds with five hurdles. Crank finished ...first and after a little more practice ...should be well able to represent ...in the place of Robertson, who ...ft the institution.

...twelve-pound shot put was won ...over, whose distance was 35 ft. ...Hannan was second, throwing ...10 in. Bloeser as third with ...ft. to his credit. Although ...threw the weight further than ...competitors, he is far from being ...form, and should improve ...

OUTLAWS BACK UP.

...League Agents Leave for Home ...Declare They Will not Invade Los Angeles.

...Murphy, the moving spirit of the ...California State League, and ...Shay, the captain of the Stockton ...am, left last night for San Francisco ...very much disgusted with baseball ...conditions in this end of the State. ...It is probable that the outlaws will ...not attempt to invade this section with a team.

...y said as much yesterday, giving ...reason that as the Coast League ...ided to put a second team in here, ...was no use of the State League ...a chance. The principal trouble, ...ver, is the fact that the outlaws ...not obtain suitable grounds near ...enter of the city, and realized ...without a good location they could ...ot to compete with the Coast ...ue teams, which play in Chutes ...k. It appears that a canvass of the ...showed that the majority of the ...fans were satisfied with Henry ...and the Los Angeles Champions, ...as it is good-bye to the outlaws. ...The "five capitalists" who were ...said as ready to back the proposed ...team, evidently decided to keep ...money.

JOY PARK GAMES.

...NTS AND GRAYS TO PLAY.

...Los Angeles Giants and Los ...Grays are to play a game of ...ball this afternoon at 2:30 o'clock ...Park. The contest is the first ...series of three, and is to be umpired by Red Taylor.

...following is the line-up:

Giants.		L. A. Grays.
...	pitcher	Price
...	catcher	Koeler
...	shortstop	Carsey
...	first base	Oliver
...	second base	Prosper
...	third base	Beaver
...	left field	Wyatt
...	center field	Wilson
...	right field	Prosper
..., substitute.		

POLY GIRLS TO PLAY.

VISIT SOUTH PASADENA.

...girls' basketball teams of Los ...Polytechnic and South Pasadena ...High schools are to play this ...noon at 10:30 o'clock on the South ...Pasadena High court. Dr. Beach of ...Angeles High is to referee the ...The line-up is to be as follows:

Technic.		South Pasadena.
Franklin	forward	Anita Mathis
Franklin	forward	Helen Fiedler
Evans	center	Geneiva Peet
White	center	Stella Freeman
MacKay	guard	Riene Rogers
Chandler	guard	Agnes Peet

CHAMPIONSHIP CLASS.

...TECHNIC AND WHITTIER.

...ittier and Polytechnic high ...are to play what is really a championship game of the County ...basketball schedule this afternoon at 3 o'clock on the Polytechnic ...

...teams are composed of some of ...best players in Southern California, ...the teamwork of the fives is expected ...The game should be hard ...and closely contested throughout, ...Redman and Witherow of the ...and Manning and Blair of the ...school have been playing star ...this year.

...line-up is to be as follows:

...ittier.		Polytechnic.
...erton	forward	Niebecker
...	forward	Blair
...	center	Record
...row	guard	Manning
...	guard	Slaughter

To Play Game Today.

...Beach High School and South ...na High are to play a game of ...ball this afternoon at 3 o'clock ...South Pasadena court. The ...Beach.

...		South Pasadena.
...pagh	forward	Peay
...	forward	Lawyer
...	center	Thomas
...	guard	Coots
...	guard	Hunter

Water Polo Meeting.

...for the reorganization of the ...rn California Water Polo ...will be discussed at a meeting ...held Thursday evening, January ...7:30 o'clock at No. 116 West ...Street. The prospects for water ...and swimming contests for the ...year are very bright. Invitations ...attend the meeting have been ...to the water polo teams of Bi... ...Redondo, Los Angeles Athletic ..., Y.M.C.A., Long Beach ...and Park.

Wise Talks by the "Office Boy"

Amiability is a "passport" money cannot buy. With it you are welcome everywhere—without it, you are tolerated. Therefore, give the "glad hand" occasionally. If you will be kind at heart, then you will think kindly of others and not be always looking for someone to "do" you. Dress as well as you can afford. People will respect you the more if you look prosperous. There are no stores anywhere that try so hard as the Silverwood Stores to furnish the very best and most up-to-date clothing, hats, shirts, neckwear, etc., and to price and sell them to you every day in the year as cheap as most folks sell them when they sell them "less than cost"—they mean more than they cost you at the end of the season. We want you to trade with us. We will be awfully hard to please you. We have such nice goods and such attentive, obliging salesmen; then you see we only sell the best sanitary goods, made in the best factories by the first class of workmen. Every article is guaranteed to give its full value in honest wear, or we will positively replace it or refund your money. Come in today or tonight. Open until 10 o'clock.

H. B. Silverwood

Four Stores.

1 South Spring } Los Angeles
Broadway & 6th }

Bakersfield Long Beach

Tourist

OUR FACTORY IS OPEN FOR YOUR INSPECTION.

Come and see us make them.

Cor. Main and 9th Streets.

AUTO VEHICLE COMPANY.

Perfect Ramblers

in every standpoint. First cost, keep and constant service.

W. K. COWAN, So. Cal. Agt.

1140-42 S. Hope St.

REMIER

"THE QUALITY CAR"

and 6 cylinder cars ready for delivery

AKE-ATKINSON MOTOR CO. (Inc.)

2293; South 47. Adams and Main.

Schwaebe, Pres. Robt. Atkinson, Mgr.

IMMEDIATE DELIVERY

Model I, seven-passenger touring car, fully equipped. Price $2000.

touring model I roadster, with top and fully equipped. Price $1850.

L. A. MOTOR CAR COMPANY

H. J. LEAVITT, President.

Pico and Hill Streets.

Main 324

21664.

EO AND KISSELKAR AUTOMOBILES

W. T. SHETTLER 633 S. GRAND AVE.

pion Stock of the World.

The Little 6-Cylinder, weight only 2500 pounds $3000.

THOMAS FLYER

Thomas Motor Car Co. 423 West Seventh, Cor. Olive

ELMORE

"A Car That Has No Valves"

MORE MOTOR CAR CO.

444-46 South Olive Street

TIONAL CARS, 4 and 6 cyl.

UMPH CARS, self-starting.

AWFORD CARS, 4-cyl., $1250.

K. MOTORCYCLES, 4-cyl.

tional Auto Co.,

1351 S. Main St.

BUICK

STERN MOTOR CAR CO.

727-731 So. Olive St.

PIERCE

E. BUSH, So. Cal. Agency.

Garage and Repairing.

1227-29 SOUTH MAIN.

F7901 Main 8470

Members A. D. A. of S. C.

American Locomotive Car

"IT STAYS NEW"

P. BOOK, So. Cal. Agt.

01 So. Main St. F5806

MECHANICS.

TRACK MEET AT POLY.

MEN MAKE GOOD SHOWING ON THE CINDERPATH.

100-Yard Dash Uncovers Several Youngsters Who May Star in Future School Competitions—Weight Men Also Show Signs of Possibility.

Although they have been in training but a week, several Polytechnic High School students made a very creditable showing in the novice track meet held yesterday afternoon, on the new cinder path recently built at the school.

The 100-yard dash was won by Goodwin, who ran easily by Goodwin, who showed far in the lead of the rest. Goodwin won the 880-yard dash almost by a full distance of his competitors in 2:30.

The 100-yard dash was the best event of the day, and the sprinters seemed to be in very good condition, running fast heats. Throop won, with McAleer, who had contested in several heats, a close second. Both of these boys should have an excellent chance to make their events in future meets.

Throop won the quarter mile and McAleer second. Each ran in good time for a beginner, and if they keep up their training, should make good representatives for the school.

The 220-yard dash was won by Throop, with McAleer so close up that it was many a tie. Fairly good time was made in this race, but the track is to room for much improvement during the next few weeks.

Throop and Bleeser took the high hurdles in good form and both finished in good fashion. The distance was about five hurdles. Crank finished first and after a little more practice will be able to represent the institution.

The 16-pound shot put was won by Throop, whose distance was 38 ft. Bleeser was second, throwing the shot 35 ft. Bleeser as third with 34 ft. to his credit. Although Throop put the weight further than his opponents, he is far from being a finished performer, and should improve greatly.

OUTLAWS BACK UP.

Agents Leave for Home, They Will not Invade Los Angeles.

Following the moving spirit of the California State League, and the captain of the Stockton club, left last night for San Francisco very much disgusted with baseball conditions in this end of the State. It is probable that the outlaws will attempt to invade this section next year.

Throop did much yesterday, giving proof that as the Coast League had to put a second team in here, it was no use of the State League to attempt to do so. The principal trouble, however, is the fact that the outlaws could obtain suitable grounds near the center of the city, and realized that a good location they could not compete with the Coast League, which play in Chutes Park. It is said that a canvass of the fans that the majority of the fans were satisfied with Henry Oldham's Los Angeles Champions, and that a good-bye to the outlaws and "five capitalists" who were trying to back the proposed league, evidently decided to keep

PARK GAMES.

ANGELS AND GRAYS TO PLAY.

The Los Angeles Giants and Los Angeles Grays are to play a game of baseball this afternoon at 2:30 o'clock at Chutes Park. The contest is the first of a series of three, and is to be umpired by Ted Taylor.

The game will be the line-up:

L. A. Grays.	
pitcher	Price
catcher	Koeler
shortstop	Carsey
first base	Oliver
second base	Prosper
third base	Beaver
left field	Wyatt
center field	Wilson
right field	Prosper

GIRLS TO PLAY.

SOUTH PASADENA.

The basketball teams of Los Angeles High and South Pasadena schools are to play this afternoon at 2:30 o'clock on the South High court. Dr. Beach of Pasadena High is to referee the game. The line-up is to be as follows:

South Pasadena.

forward	Anita Mathis
forward	Helen Fiedle
center	Geneiva Peet
center	Stella Freeman
Hockey guard	Riene Rogers
guard	Agnes Peet

CHAMPIONSHIP CLASS.

POLYTECHNIC AND WHITTIER.

Whittier and Polytechnic high schools are to play what is really a championship game of the County basketball schedule this afternoon at 2 o'clock on the Polytechnic court.

The teams are composed of some of the best players in Southern California and the outcome of the fives is expected to be a hard and closely contested throughout. Both Hamilton and Witherow of the Whittier team and Manning and Blair of the Polytechnic have been playing star ball for a year.

The line-up is to be as follows:

Polytechnic.	
forward	Niebecker
forward	Blair
center	Record
guard	Manning
guard	Slaughter

To Play Game Today.

The South High School and South Pasadena High School are to play a game of basketball this afternoon at 3 o'clock on the South Pasadena court. The line-up:

South Pasadena.	
forward	Feay
forward	Lawyer
center	Thomas
guard	Coots
guard	Hunter

Water Polo Meeting.

For the reorganization of the Southern California Water Polo League will be discussed at a meeting to be held Thursday evening, January 14, 7:30 o'clock at No. 116 West Second street. The prospects for water polo contests for the coming season are very bright. Invitations to attend the meeting have been sent to the water polo teams of Bimini Baths, Los Angeles Athletic Club, Y. M. C. A., Long Beach and New York.

RESENT INSULT.

(Continued From First Page.)

taken as may seem to be in the public interest.

THE CHIEF ARGUMENT.

"But your committee has to consider the criticisms made by the President upon the motives of Congress in its action last session, to consider his suggestions as to future legislation and to report whether Congress with proper self-respect can receive them. It is said in the message that the chief argument in favor of the provision was that the Congressmen did not themselves wish to be investigated by secret service men, and this is repeated in the annual message. If this were the chief argument, it must have been by this argument that a majority of the members were led to vote in favor of the offending provision.

"Your committee is unable to share in this belief. In the argument in the House the gentleman from Kentucky, speaking in favor of the amendment, asked if it was intended that if a member of Congress was guilty of unbecoming conduct the department would be warranted in investigating his conduct by secret service men. And the gentleman from New York, opposing the amendment, stated that we all knew, as lawyers, that we were not Federal officers; that we were component members of the government, and there was no one over us.

HOT ONE ON PRESIDENT.

"Then the gentleman from Kentucky said, notwithstanding the views of the gentleman from New York, the private conduct of a member of Congress had once been investigated by secret service men, but the gentleman from New York denied even this one and solitary instance and stated the investigation in the case cited had not been made by a member of the secret service, but by a police officer of Washington.

"We do not think that even the most timorous of Congressmen could have been induced by these arguments to vote in favor of the amendment from fear that, if he voted 'no' the secret service might ferret out his secret sins.

"Nor does it seem that statements made in 1904, even by a newspaper reporter, are convincing evidence of the motive which actuated Congressmen in their votes in 1908. The statement made in newspapers are sometimes questioned even at the White House.

"The statement contained in the message that the chief argument in favor of the provision was that the Congressmen did not themselves wish to be investigated can have but one meaning. It means that Congress voted for the measure from an improper motive. Any Congressman whose vote can be determined by unwillingness to have his own conduct investigated by secret-service men, or by any other men, must surely be in fear of the law. If it was believed that a majority of this body were in fear that their acts might be investigated and their crimes discovered, the respect of the people, which it is important for the republic that Congress should possess, would be impaired if not destroyed.

JEALOUS OF NATION'S HONOR.

"It is dangerous to the republic that a large portion of our people should have their confidence shaken in the judges who interpret the laws; equally dangerous that their confidence should be impaired in those who enact the laws, and it is for this reason that the duty evolves upon the lawmakers not to allow the integrity of their motives to be lightly questioned. We may be sure that no legislative body will be respected by the people unless it respect itself. We are jealous of the honor of the nation; we should be equally jealous of the honor of our institutions.

"Doubtless in the Congress are sometimes found unfit and dishonest men, but I believe that with few exceptions the body is composed of men of integrity, whose vote is determined not by fear of the police, but by an honest regard for the public service. If the time should ever come when a majority of the chosen representatives of the American people were so unfit for their trust that their votes were controlled by a craven fear of the detection of their crimes, then surely the republic will have come upon evil days, and the failure of popular government will be demonstrated.

"The people of this country have sent their representatives to the Congress. Many of them have for long years been reflected at the polls or the legislatures. We do not believe that popular government and universal suffrage are such lamentable failures that dishonest, cowardly or unfit men are chosen to continue in office. In this matter we stand not only for ourselves, but for those who sent us here. The impeachment of those who are chosen is of the impeachment of those who choose.

TO BE DEPLORED.

"The President says that no one holds the dignity of the Congress of the United States in higher regard than he does. It would, therefore, be a thing to be deplored if, as a result of any unfortunate inadvertence of language, any untoward combination of words or expressions should remain in his message which might be interpreted by the people as lessening the dignity and thereby weakening the authority of the Congress.

"It is said in the message that criminals should be prosecuted if found in the legislative branch of the government, and with this we wholly agree. But the President adds, 'If this is not considered desirable, a special exception could be made in the law prohibiting the use of secret service officers in investigating members of Congress.' In other words, it is suggested that we pass a law which will facilitate the exposure of other criminals, but will protect ourselves. If a majority of the Congress stand in favor of the exposure of their own misdeeds, they would be ready to vote for such a law, but such is not the case, and against it we must protest. If Congress listens tamely and timidly to reflections upon the character of its members and its honesty of purpose, it will deserve and it will certainly receive the contempt of the public. We feel that the suggestions in the President's message, the Congress should refuse to meekly receive and mildly to consider.

FREQUENT APPLAUSE.

"During long centuries our English-speaking ancestors struggled and bled that a representative government might be established among English people. Our Revolutionary forefathers, more than a century ago, struggled and bled that our government should be a representative government; that the laws of the American people should be passed by the representatives chosen by the American people. The Congress of the United States today exists as a result of centuries of struggle for popular government. Let every man who is a member of it vote on this question in the manner which seems to him most worthy of the traditions of which we are the heirs, of the institutions of which we are the protectors, and of the people of whom we are the representatives."

As the case when he first spoke on the question before the holidays, Mr. Perkins was frequently interrupted by applause. Upon the conclusion of his remarks he submitted the committee's report, which, after quoting from the President's message, was as follows:

COMMITTEE'S REPORT.

"Understanding this language to be a reflection on the integrity of its membership, and aware of its own constitutional duty as to its membership, the House in respectful terms calls on the President for any information that would justify the language of the message or assist it in its constitutional duty to purge the House of the implied charge of corruption.

"The President, in his message of January 4, denied that the paragraph of the annual message casts reflections of the integrity of the House; attributes to the House 'an entire failure to understand my message;' declares that he has made no charge of corruption against any members of this House, and by implication states that he has no proof of corruption of any member of this House.

"Whether the House in its resolution of December 17, 1908, correctly interpreted the meaning of the words used by the President in his annual message or whether it misunderstood that language as the President implies, will be judged now, and in the future according to the accepted interpretations of the English language.

WITHOUT BASIS OF FACT.

"This House, charged only with its responsibility to the people of the United States and its obligation to transmit unimpaired to the future the representative institutions inherited from the past and to preserve its own dignity, must insist upon its own capacity to understand the import of the President's language. We consider the language of the President in his message of December 8, 1908, unjustified and without basis of fact, and that it constitutes a breach of the privileges of the House, and, therefore, be it

"Resolved, that the House exercise its constitutional prerogatives, declines to consider any communication from any source which is not in its own judgment respectful; and, be it further

"Resolved, that the special committee and the Committee of the Whole House on the State of the Union be discharged from any consideration of so much of the President's annual message as relates to the secret service, and is above set forth, and that the said portion of the message be laid on the table; and, be it further

"Resolved, that the message of the President sent to the House on January 4, 1909, being unresponsive to the inquiry of the House, and constituting an invasion of the privileges of this House by questioning the motives and intelligence of members in the exercise of their constitutional rights and functions, be laid on the table."

MESSAGE INTERRUPTS.

When Mr. Perkins concluded, he yielded time to his colleague on the committee, Mr. Denby.

The President, Mr. Denby declared, did not agree with the committee, but surely, he said, he could not claim the right to hold up to public ridicule in a State paper every member whose views did not exactly accord with his own.

A judicious interruption of the debate occurred just as Mr. Denby concluded, when a doorkeeper announced: "Mr. Speaker, a message from the President of the United States."

The House, led by the Democratic side, burst into laughter as it beheld Mr. Latta, assistant secretary to the President, standing in the center aisle with a document in his hand. Speaker Cannon could not restore order for a full minute to recognize Mr. Latta. The debate was resumed when it was noticed that all the communications referred to routine matters.

DEFENDS PRESIDENT.

Mr. Bennett of New York pointed out that not longer than two years ago, a committee of the House had inserted a clause in the Burleson bill to punish the giving away prematurely of information concerning crop statistics, a clause making it applicable to Congressmen, and yet the House had taken no offense at the suggestion that there might be criminals among the Congressmen. In further defense of the secret service, Mr. Bennett declared that the President's recommendations should be carefully considered before the portion criticised was wiped out.

He recalled some of the remarks directed at the President by the members of the House at its session, and said this should be taken into consideration before administering the rebuke.

"Are we not declining to receive a rebuke from the President?" asked Mr. Williams, with emphasis, "and are we not denying his official right to scold the representatives of the people?"

Mr. Bennett's only retort was that his inquisitor could find his answer in the newspapers tomorrow.

Mr. Tawney was recognized, and as he arose he was greeted with vociferous applause.

DANGER TO REPUBLIC.

Mr. Tawney, presenting his views of the case, declared that nothing could contribute so much to the destruction of the republic as an attempt upon the part of one branch of it to impeach the honor and integrity of another branch, however that attempted impeachment may be sought, whether by attributing to the members of that other branch as a whole motive for conduct wholly inconsistent with honor, integrity and the faithful discharge of duty, or otherwise.

The arbitrary and unauthorized use of the great power of any one of the local branches of the government in that respect, he said, if allowed to pass unchallenged, would go further to undermine the confidence of the people in their government and the very foundation of the government than all other agencies combined.

He said that when the Executive deliberately charged, as he said was done in his message of December 8, 1908, the legislative branch in the exercise of its constitutional functions, passed legislation which has been of benefit only, and would be of benefit only, to the criminal classes, and "if deliberately introduced for the purpose of diminishing the effectiveness of war against crime, it could not have been better devised to that end," there was clearly implied that in adopting the provision of which the President complained, the Congress intended to benefit and protect from punishment those guilty of committing fraud and other violations of the public law.

CONGRESS IS IMPEACHED.

Mr. Tawney asserted that no disclaimer now could modify or change either the meaning of the language used by the President, or the interpretation by the people, "under which interpretation the honor and integrity of Congress has been assailed and stands impeached."

He referred to the further utterances of the President regarding members of Congress being afraid to be investigated and said that to "thus impugn the motives of the members of the legislative branch of our government, violates not only the the constitutional privileges of Congress, but is calculated to arouse a popular prejudice against all branches of our government more injurious to its continued success than any thing that has occurred in the history of the republic."

If, he added, there was no intention to thus impugn the motives of Congress, "then it was extremely unfortunate that he gave to the people of the country the opportunity to say that that was the intention and that such language would not have been used by the head of the executive branch of the government without justification."

He would prove, he said, that the President's utterances were unfounded, but he added, "when proven unfounded it is unfortunate that there will still linger in the minds of many, as the result of this charge, the suspicion that there does not exist among those intrusted with the duties and responsibilities of government that degree of faithfulness to duty and unselfishness in patriotism which the people expect of their representatives in all branches of the service."

SPEECH IS MISQUOTED.

Taking up the resolution in regard to the secret service, Mr. Tawney declared that for thirty years the law specifically had confined their duties to that department, but that the law in that respect had been strengthened. He denied that the provision tied the hands of government officials in "ferreting out crime, because, he said, the secret service of the Treasury was a very small part of the secret service in the various departments.

He refuted the statements that land fraud investigations were estopped because of the provision referred to and cited the appropriation of $500,000 given last year for land offices alone for detecting fraud; an amount, he said, double that ever allowed before.

The President, said Mr. Tawney further, had completely misquoted his speech mentioned in the message, "whether unintentionally or not" and he read from the Congressional Record certain extracts to support his statement.

As to Moran, the assistant chief of the secret service division of the Treasury, who was promoted for unearthing certain ink frauds, Mr. Tawney declared in conclusion that the promotion was made on the initiative of the Committee on Appropriations itself and no one else.

When the further applause accorded Mr. Tawney subsided, Mr. Sherley took the floor.

LIBELED THE HOUSE.

Declaring that he could not see how any other conclusion could be reached than that the President deliberately libeled the House, Mr. Sherley devoted his remarks principally to the President's references to him in his special message. He characterized the action as a grave breach of the privileges of the House, and thereby a grave injury to the country, and claimed that "no response to the previous resolution of the House could be accepted that did not contain a withdrawal of the offensive language objected to and an apology therefor."

"Instead of such a response, however," continued Mr. Sherley, "the President has declared that the language used by him does not mean what it plainly says, and no effort is made to change the issue existing between the House and the Executive."

He said that this issue is whether the Executive was warranted in impugning the motives of the House in enacting legislation that was believed by him to be unwise. "To attempt to answer such an issue by a disclaimer of any intention to offend while repeating the offensive language, is to add additional insult," added Mr. Sherley. He quoted that portion of the President's message which said, "the chief argument in favor of the provisions was that the Congressmen themselves did not want to be investigated by the secret-service men."

PROVE OR APOLOGIZE.

"How any person can carefully read the language I have just quoted and come to any other conclusion than that the President deliberately libeled the House, I am unable to understand," said Mr. Sherley. "It being apparent that a stigma was placed upon the membership of the House, but two answers were open to the President. First, to prove that the stigma was deserved, or, secondly, like a brave man, to withdraw the offensive language and apologize to the House. The President has done neither."

In dealing with the President's direct reference to him, Mr. Sherley read from the Congressional Record the remarks he made in the debate on the much-discussed limitation. He analyzed his remarks and declared that the President, "not only by intimating and subordinating several of my remarks, but also by ignoring the remarks of Mr. Bennett that called them forth, undertakes to convey the impression that the secret-service investigation of members of Congress was the dominant idea in my mind.

"I did not have in my mind at any time the fear of being investigated by secret-service men," continued Mr. Sherley. "In my judgment there was not a member of this House who voted out of fear of being investigated by the secret service. The President's stigma is gratuitous and without the shadow of an excuse."

Mr. Smith followed.

TRIES TO BE CALM.

Mr. Smith declared that impelled by a sense of duty to the country, the Congress, the Committee on Appropriations, and himself, he would discuss as calmly as he could the controversy which had arisen. He would, he said, keep constantly in mind that while the constitution created three branches of government, first, the legislative, second, the executive, and third, the judicial, the precedence thus given the legislative branch did not imply superiority, "but on the contrary our fathers founded a government of three equal and coordinate branches, and that respectful treatment is always due from each one of these three equal to the other two."

He yielded to no one, he said, in the heartiness with which he favored the rigid enforcement of all laws alike against the rich and the poor, and he was well aware that it was sometimes necessary to resort to the use of detectives.

Mr. Smith then sailed into the secret service in vigorous fashion.

CALLED MISCHIEVOUS.

"The question now," he said, "is not should a legal detective force be created in the Department of Justice, but was Congress subject to just criticism for destroying at its last session the system which has grown up of using the counterfeiting force in the Treasury Department for mischievous purposes."

He insisted that as there never was any special creation of the secret service detectives except by the appropriation of funds for the detection of counterfeits, the Attorney-General had full power to organize a detective force under the appropriation for the prevention and detection of crime.

Coming down to the loaning of secret service men to the President and the several departments, Mr. Smith charged that Chief Wilkie, under oath before the committee said, "I hope you will make some arrangement that will relieve me from committing perjury once a month," in certifying that the men were performing their regular duties.

SERVICES ABUSED.

Mr. Smith said that Chief Wilkie was embarrassed by the position in which he had been placed, and was much pleased with the proposal to restrict the operations of his force. He declared that the services had been abused badly, and that both Atty.-Gen. Bonaparte and Secretary Garfield had disapproved of the system of lending these men. The President, however, he said, never had talked to the committee about the matter.

Mr. Smith took issue with the President's statement about the Senate being forced to accept the will of the House in the matter and declared that these conferences of both bodies were unanimous, that the restrictions imposed by the House should remain in the bill.

Mr. Fitzgerald was the last to speak of the members of the Committee on Appropriations whom the President mentioned in connection with provisions restricting the secret service.

FITZGERALD'S SPEECH.

"I am opposed to the repeal of the provision. I shall oppose its repeal if it be attempted," said Mr. Fitzgerald. "I shall not quarrel with the President, nor shall I scold him because he disagrees with me about legislation. Neither shall I permit my judgment to be improperly swayed nor my action upon legislative matters to be controlled by him. I shall continue to act as a responsible representative; I decline to become a mere empty echo."

Apparently, he continued, there was an irreconcilable difference between the House and the President as to the meaning of the President's language. Referring to the quotations by the President of certain remarks by Mr. Fitzgerald when the provision criticised was up for discussion, Mr. Fitzgerald said that no language used by him had been quoted by the President as justification for the assertion that "the chief argument used in favor of the provision was that the Congressmen did not themselves wish to be investigated."

REFUTES PRESIDENT.

Mr. Fitzgerald likewise refuted the President's views that the legislation was in the interest of criminals and he quoted every appropriation to every department and bureau of the government for the year 1908 to show that large sums had been granted and were still available to be used if necessary in detecting frauds and effecting punishments of the guilty. The secret service of the Treasury Department, he asserted, was an insignificant part of the government's detective force, and he mentioned postoffice inspectors, revenue officers, special agents and many others employed in secret work.

He believed the President has been misinformed by some one regarding the effect the legislation would have in curtailing or cutting off investigations of crimes or suspecting crimes. It was apparent, however, that it never had been the policy to establish a central police or spy system in the Federal government. The President, he declared, was clamoring for at least actively at work "to prevent what he believed would be a great wrong."

RIDICULES PRESIDENT.

Mr. Fitzgerald ridiculed the President for saying he contented himself with "communicating" officially only in the ordinary channels as through the Secretary of the Treasury." He referred to the President's many messages to the present Congress, "on practically every conceivable division of the Treasury Department. If, he said, the President felt so keenly about the matter, it was unfortunate that his official advisers were not in harmony with him, and he spoke of the recommendation both of Secretary Garfield and Atty.-Gen. Bonaparte that public service should be restricted.

In conclusion, Mr. Fitzgerald maintained that the action of Congress was "wise and proper and creditable," and in the interest of good Americans, "the criminal classes have received no benefit. No wrong has been done; there is none to remedy."

RESOLUTION ADOPTED.

Following a speech by Mr. Driscoll of New York, defending the President, Mr. Gardner of Massachusetts, sprang a surprise by offering an amendment striking out the whole text of the report, and setting forth "that the House has the utmost confidence in every member of the Committee on Appropriations."

The amendment was lost, 23 to 225.

The roll, by unanimous consent, was called on the adoption of the resolution, which was carried by a vote of 212 to 35.

Those voting against the resolution were:

Bennett of New York, Campbell of Kansas, Chapman of Illinois, Cooper of Wisconsin, Cox of Indiana, Crumpacker of Indiana, Davis of Minnesota, Douglas of Ohio, Driscoll of New York, Foelker of New York, French of Idaho, Guernsey of Maine, Hayes of California, Henry of Connecticut, Howland of Ohio, Jenkins of Wisconsin, Kinkaid of Kentucky, Kusterman of Wisconsin, Landis of Indiana, Langley of Kentucky, Laning of Ohio, McLaughlin of Michigan, Madison of Kansas, Nelson of Wisconsin, Norris of Nebraska, Parsons of New York, Pollard of Nebraska, Pray of Montana, Prince of Illinois, Reed of Kansas, Reynolds of Pennsylvania, Slemp of Virginia, Townsend of Michigan, Washburn of Massachusetts and Wilson of Illinois.

$1.50 Black Sateen Petticoats $1.00

THE REAL BARGAIN CENTER OF LOS ANGELES

The 5th STREET Store

BROADWAY AT FIFTH STREET

$1.50 Silk Chiffon Veils, at 85c

All Children's Coats

Over 600 High-Grade Garments Involved
Most Important Sale of Children's Wear Held This Season

1/2 Price

Nothing reserved in our great stock of children's coats. Every one today at half price. A sale that will instantly rivet the attention of every parent. The charming styles and excellent qualities represented make it of the utmost importance to every discriminating woman.

$6.50 Long Coats $2.98

The material alone cost more than the sale price. Coats of handsome kersey, cheviot and fine cloaking; finished with velvet collar and cuffs; trimmed with fancy braid; piped with silk and velvet; box and new Empire styles, in plain and fancy colors. Sizes 6, 8, 10 and 12 years. Values to $6.50 at $2.98.

$2 and $3 Jackets $1.00

A great saving on these convenient short jackets; ideal for school wear; made of wool cloaking in light and dark colors, stripes and mixtures; fancy collar and cuffs; double breasted fronts; finished with novelty buttons. Sizes to 7 years. Regular values $2.00, $3.00 and $4.00 at $1.00.

$8.00 Long Coats $3.98

Made of rich broadcloth, kersey, serge and cheviot; handsomely finished with velvet and silk collar and cuffs, trimmed with self strappings, fancy braid and buttons; plain colors and fancy mixtures. Perfectly made garments. Values to $8.00 at $3.98.

$15 Long Coats $7.48

Strictly high grade; dainty new styles, in fine broadcloth, kersey and cloakings; new Empire or semi-fitted styles, trimmed with velvet, silk and braid. Some lined with Skinner satin. Half or full lined. Sizes 8, 10 and 12 years; $15.00 coats $7.48.

Children's Shoes

Exceedingly Low Prices Today

Misses' $1.75 Shoes $1.25

School and dress shoes; vici kid with patent tips and box calf; button or lace styles. Sizes 12 to 2. Good widths. Regular $1.50 and $1.75 values $1.25. Sizes 8½ to 11½—98c.

Child's 98c Shoes 69c

School shoes of dongola kid, with patent tip; lace styles; spring heels, medium soles; sizes 5 to 8. Pretty little shoes; 98c values 69c.

Boys' $2.50 Shoes $1.85

High grade, splendid wearing footwear; patent colt with kid tops; sizes 2½ to 5½; $2.50 shoes today, $1.85.

Boys' and Children's $1.50 Shoes 98c

Remarkable bargain in boys' footwear today. School and dress shoes, made of splendid quality vici kid and satin calf; solid leather insole and outer sole; heavy extension soles; sizes 9 to 13, and good widths; also little girls' 8½ to 11; only 98c.

Boys' $1.75 Shoes $1.25

Made of black satin calf, with dongola kid tops; heavy soles, with solid leather counters; inner and outer soles. Sizes 2½ to 5½—$1.25.

Boys' $2.00 Shoes $1.48

Lace dress shoes; patent colt, with heavy extension soles; sizes 9 to 13½.

RAIN COATS

Get ready for the rainy season. You need a coat that is absolutely rain-proof, and one that is made to your measure—not the hand-me-down kind that falls from your shoulders like a meal sack.

I give as much attention to fit and detail in a raincoat as in any other garment I make. When it bears my label, it means "The Best."

Look over my line of cravenetted goods and leave your order.

B. Gordan

Men's Draper and Tailor.

104 So. Spring St.

(Established 1886.)

MANAGER NELSON.

NEW YORK, Jan. 8.—If the police do not interfere, the National Athletic Club will pull off a ten-round bout tonight between Tommy Murphy and Frank Madden. Murphy is hailed by his supporters as the star of the eastern lightweights, while Madden has shown recently that he has class, stamina and speed.

Battling Nelson will be at the ringside tonight and hopes to arrange a match between the victor and Joe Gans.

Walsh May Go South.

NEW ORLEANS, Jan. 8.—[Exclusive Dispatch.] Johnny Lynch or Willie Jones, eastern featherweights, will be matched against Jimmy Walsh if the latter consents to a bout here before one of the local clubs within the next few weeks. The management is dickering with Manager Keevin at Los Angeles, and Walsh will prove a hot card here. Lynch is in town, but Jones will be brought here from Philadelphia if Walsh consents to meet him.

Benefit Boxing.

A big boxing benefit to raise money for the Italian earthquake fund, will be given at the Vernon arena on the night of January 20, and it is said that a majority of the boxers now in Los Angeles, both amateurs and professionals, will give their services. It is the intention to have fifteen or twenty bouts of three or four rounds each, and the spectators will certainly see a varied programme. It is probable that a wrestling bout will be put on.

Negotiations Are on.

Eddie Keevin admitted last night that he was negotiating with a New Orleans club for a match between Walsh and either Lynch or Jones, but said that no definite action had been taken. He says Walsh will take on either if they do not insist on coming in too heavy.

Plan Schuetzenfest.

The shooting section of the Turners is incubating a scheme to have a two-day's rifle tournament May 30-31, that will be open to all marksmen and it is probable there will be pistol matches held in connection with the rifle shooting.

Steamships.

North-German Lloyd

Fast Express Service

PLYMOUTH—CHERBOURG—BREMEN—10 am
Kaiser Wm.II., Feb. 2 | Kaiser Wm. II., Mar. 2
Cecilie ..... Feb. 16 | Cecilie ..... Mar. 23

Twin-Screw Passenger Service

BREMEN DIRECT—10 A. M.
*P. Fr'd'h Wm. Jan. 19 | Neckar ..... Feb. 4
Chemnitz ..... Jan. 26 | Zeeland ..... Feb. 18
*Calls at Plymouth and Cherbourg.

Mediterranean Service

GIBRALTAR—ALGIERS—NAPLES—GENOA.
Sailing at 11 a.m.
K. Albert ..... Jan. 30 | Barbarossa ..... Feb. 13
**K. Kurfuerst Feb. 11 | K. Luise ..... Feb. 27
**Calls at Madeira, Gibraltar, Algiers, Genoa, thence proceeding on Orient Cruise. Good accommodations available to Genoa.

North German Lloyd Travelers' Checks

Oelrichs & Co., No. 5 B'dw'y, New York

Robert Capelle, 250 Powell st., San Francisco, Cal., or Hugh B. Rice Co., 609 S. Spring st., Lehman's S.S. Agency, 248 Spring st., Los Angeles, Cal.

"Oceana" West Indies Cruises

30 DAYS $150 AND UP

Leave NEW YORK Jan. 23 and Feb. 27 1909

Two Ideal Winter Vacation Trips

Calling also at VENEZUELA, NASSAU and PANAMA CANAL

20 years' experience in arranging and conducting cruises and tours

Send for new illustrated book

Hamburg-American Line

41-45 Broadway, New York

908 Market St., San Francisco.

HUGH B. RICE CO., Agts., Los Angeles, Cal.

The WINTER in ITALY & EGYPT

is the more enjoyable if you go abroad by the Famous Steamers of the

White Star Line

The Famous CEDRIC 700 feet long Over 21,000 tons

Sails Jan. 9th, Feb. 20th

Via Azores, Madeira, Gibraltar

Also alternate sailings

From NEW YORK & BOSTON by

Republic (15,500 tons) Canopic (12,100 tons)
Cretic (13,500 tons) Romanic (11,400 tons)

Full particulars promptly furnished by

WHITE STAR LINE

Office, 9 Broadway, New York.

Hamburg - American

LONDON—PARIS—HAMBURG

Batavia ..... Jan. 9 | Kaiserin A. V. Feb. 6
Pennsylvania ..... Jan. 23 | Graf Waldersee..Feb. 13
ITALY—Via Azores—Madeira and Gibraltar.
S. S. HAMBURG, *Jan. 5, †Feb. 16; ‡March 23.
" MOLTKE, †Jan. 26, *April 27.
" DEUTSCHLAND, **Feb. 6.
" PATRICIA, †April 13.
*Calls Azores, **Madeira, ‡Gibraltar.
†Calls Madeira, Cadiz, Gibraltar, Malaga, Algiers, Genoa and then continues ORIENT cruise. A limited number of rooms available to Italy.

WINTER CRUISES—To the Orient, West Indies.

HAMBURG-AMERICAN LINE

160 Powell st. San Francisco, or Hugh B. Rice Co., Agts., 609 S. Spring and local Agents. Los Angeles.

STEAMSHIP TICKETS

and reservations secured

ON ALL STEAMERS

GERMAN AMERICAN SAFE DEPOSIT CO.

D. F. Robertson, Manager.

Basement Union Trust Building, Spring and Fourth, Los Angeles, Cal.

Classified Liners.

Times Classified rates: the rate for inserting "Want" ads in The Daily Times is 1c per word for each insertion; in the Sunday issue 1½c per word, each insertion; minimum charge 25c; except under following classifications the rate for which is 10c per line, minimum charge 30 cents: "Society Meetings," "Personals," "Special Notices," and "Baths and Massage."

"Liner" (classified) advertisements for Sunday insertion received over the counter or by telephone after 11:30 o'clock Saturday nights will be inserted under heading "Too Late To Classify."

Sunday real estate advertisements, to be classified properly, must be in The Times office before 10:30 o'clock Saturday night. Rates 1¼ cents per word.

The Sunday circulation of The Times exceeds 77,000 copies, and more "Liners" are regularly printed in its columns than in the five other Los Angeles newspapers combined.

Telephone your want advertisements. Ring up "The Times" any time of day or night and secure prompt and careful attention.

The Times cannot guarantee accuracy or assume responsibility for errors of any kind occurring in telephoned advertisements.

THE TIMES will not be responsible for more than one incorrect insertion of any advertisement ordered for more than one time.

Advertisers should retain receipts given by The Times in payment for "Liners," as no mistakes can be rectified without them.

SPECIAL NOTICES—

TIMES COOK BOOK NO. 3 READY TODAY, and until the edition is exhausted, is placed on sale the largest, most elaborate and comprehensive cook book of the series issued by The Times.

The 215 recipes for hot Spanish and Mexican dishes and the hygienic department are big features of the publication. The recipes, brought out by The Times Prize Cooking Contest, are generally from Southern California housewives and noted chefs. Price 25c; by mail 50 additional. Address THE TIMES, Los Angeles.

SUNDAY REAL ESTATE LINERS—Classified real estate advertisements for insertion in THE SUNDAY TIMES must be in the office not later than 10:30 o'clock Saturday nights. Other "want" advertisements for Sunday insertion will be taken over the counter until 11:30 p.m.

The supreme of liners printed in The Sunday Times, numbering regularly over 3000 separate announcements, makes this regulation absolutely necessary in order to get the big Sunday issue out on time.

CESSPOOLS—
E. TO HO
CLEANS THEM OUT.
24 years' experience in Los Angeles. We are the only company using a 4-inch wire-wound suction hose; no strainer on end. We pump everything out. No odors; our disinfectant is imported. Best in the world. All work done satisfactory to inspectors. LOS ANGELES SANITARY CO., Temple 252, Home 5252.

IF YOU PUT METAL SIDES ON YOUR horse's feet to enable him to do more work than nature intended—
Why not give him a perfectly comfortable bed of softwooden shavings, baled—same as straw—at one-fifth the price, 25c per hundred-pound bale? MILLER HAY & FOOD CO., 723 S. Ave. 11.

PICO FURNITURE MOVING CO. WILL move all your furniture and piano for $6. Seven large, open vans, piano trucks, covers and experienced men. Travel to all beaches and country. Satisfaction guaranteed. Phone WEST 1464. Home 54368.

RING RELIABLE MOVING CO., WEST 6135; Home 72534, for your moving, including piano, 26 for nine hours' work, or by contract. Beach and country trips reasonable. Ring and we will call and give you prices to suit the times. Satisfaction guaranteed.

OVERALLS CLEANED OUT. WE CAN TAKE OUT MORE THAN OTHER COMPANIES. OUR FOREMAN IS A PLUMBER AND KNOWS HOW. PRICE THE SAME. ODORLESS. 5 TEAMS. NO WAITING. RED CROSS SANITARY CO., MAIN 9495, HOME 5495.

TIMES BRANCH OFFICE, 521-532 S. SPRING st. Advertisements and subscriptions left at the new Spring-street office of The Times will receive as careful attention as at the main office. Competent clerks in attendance.

WRINKLES—
Bagginess about the eyes removed by the most refined 3d. Elite Parisian method; no injecting; no cutting. Consultation free. Paraffin removed. 632½ S. BROADWAY.

CESSPOOLS—WE GUARANTEE TO TAKE out 317 gallons more at each load than any other company using the IMPERIAL VACUUM PUMPING CO. Phone 22060, West 5286.

"IF YOUR ROOF LEAKS" (BEN SCOTT.) SCOTT, THE ROOFER, 1622 S. MAIN. "WILL FIX IT"—TIN, SHINGLE, GRAVEL, PAPER, ETC. "SHOW HIM THE JOB."

LEARN BEAUTY CULTURE, HAIRDRESSing and hair manufacturing. MACDONALD'S COLLEGE, 304 Mercantile Place, corner Spring st.

CALIFORNIA STEAM CARPET CLEANING WORKS cleans carpets, refitting, sewing and laying. 239 E. 6TH ST. Main 713, Home A6254.

FEATHER PILLOWS RENOVATED AT ACME FEATHER WORKS, 734 San Pedro. Phone Sunset Main 1126, Home F8061.

THREE DAYS' MASS MEETING OF THE California Spiritualist Association in session at BURBANK HALL.

EVERY MAN'S LIFE IS SHORT. FOR your best efforts wear a Bunker Hill. Strictly sanitary. All druggists.

CANCER CURED, FEE $10; NO KNIFE OR pain; guaranteed. Write SPECIALIST, box 61, Station C, Private Sanatarium.

ROOM AND BOARD—PRIVATE FAMILY desires two healthy boarders. Vermont Square. PHONE SOUTH 6484.

WANTED—THE ADDRESS OF MISS BIRD Gilkrist from Warren, Ohio. Address VAL NESS HOUSE, 144 S. Main.

WANTED—PRIVATE TUTORING; YALE graduate; long experience. Address C, box 139, TIMES OFFICE.

LACE CURTAINS LAUNDERED BY HAND. West 231; Home B4074. MRS. HEATH.

BUNGALOW CRAFT FOR BUNGALOW PLANS. 403 Chamber of Commerce.

CHURCH NOTICES—
With Place and Hour.

CHRISTIAN SCIENCE SERVICES, SECOND Church of Christ, Scientist—Simpson Auditorium, 794 S. Hope st. Services Sunday, 11 a.m. and 8 p.m.; sermon from the Christian Science Quarterly. Subject, "Sacraments." Children's Sunday-school, 9:30 a.m. Wednesday evening meeting at 8 o'clock at Simpson Auditorium and also the Gamut Club, 1044 S. Hope st., at 8:15. Reading-rooms, 510-511 Herman W. Heilman Bldg., Spring and Fourth sts., open daily, Sundays excepted, from 9 a.m. to 5 p.m.

CENTRAL PRESBYTERIAN CHURCH, 230 S. Hill st. Rev. A. B. Prichard, pastor. Services at 11 a.m. topic "The Gospel of Grace." 7:30 p.m., Rev. B. A. Bladen, topic "Jesus Only."

SOCIETY MEETINGS—

PERSONAL—
Business.

PERSONAL — THE WORLD'S GREATEST ASTRAL SEER AND PSYCHIC, MILBURN.
WHEN CONSIDERING A PSYCHIC
CONSULT THE BEST.
Milburn is the acknowledged leader of them all. Permanently located in Los Angeles. He advises you with a power higher than human. He brings sunshine and success in your life. Work guaranteed.
424 W. SIXTH ST. Hours 10 to 4, daily and Sundays.

PERSONAL—
MRS. MASSON,
The noted palmist of London, Eng., may be consulted at 722 S. SPRING ST. (over Owl Drug store) by those desiring careful, conscientious and truthful readings from one of the foremost palmists of the day.
HIGH-CLASS PATRONAGE SOLICITED.

PERSONAL—WANTED, LADY PARTNER who has $4000 to invest who would be willing to travel for two years and act as cashier; will make equal division of profits, which will be more than $100,000. Make appointment by letter. Address C, box 2, TIMES OFFICE.

PERSONAL—
MME. ANNUVE,
Wonderful Trance Psychic,
Mental Healer.
To convince skeptics, $1 reading 25c.
824½ S. BROADWAY.
Between 8th and 9th. Opp. Hamburger's.

PERSONAL—HOME, HEALTH AND HAPpiness restored by Tonalene, "the cure that cares" the liquor and tobacco habits; no injections. Call or write TONALENE LIQUOR CURE CO., I. W. Hellman Bldg., Los Angeles. Phone F1562.

PERSONAL—LADIES USE DR. LA FRANco Compound; safe, speedy regulator; 25c; druggists or mail; booklet and testimonial free. DR. LA FRANCO, Philadelphia, Pa.

PERSONAL—YOU BET THERE'S LIFE IN the old man yet. He wears a Bunker Hill. Strictly sanitary. All druggists.

PERSONAL—MME. ORA, EXPERT PALMist; ladies, 25c; gents, 50c. 369½ S. SPRING.

PERSONAL — BUNGALOW CRAFT FOR BUNGALOW PLANS. 403 C. of Commerce.

PERSONAL—PROF. W. E. KING, PALMIST, C. s. HILL ST. 507.
ASTRAL DEAD TRANCE SPIRIT PSYCHIC, SEER AND PALMIST. SPECIAL READINGS THIS WEEK—25c—25c—25c.
To receive the 50c readings you must cut this advertisement out and bring it with you. He gives dates, facts and figures, reliable and important advice. Call and he will guide you with certainty higher than human power; tells you the truth, good or bad. Predicted the election of TAFT and the defeat of BRYAN.
HIS REVELATIONS ARE MOST WONDERFUL and acknowledged to be of the highest order, not made to satisfy idle curiosity, but intended to give those who seek the truth a permanent benefit. He does not cater to the superstitions of the ignorant, credulous people. If you are in doubt that he can and will perform all he claims, feel yourself invited to call and he will give you a more substantial proof of his marvelous power than you have before received from mortal.
HIGH CLASS PATRONAGE SOLICITED.
Readings daily a 1 Sunday, 10 to 8.
Permanently located in his own home.
NEXT DOOR TO NEW Y.W.C.A. BLDG.
NEAR ANGELS' FLIGHT.
PROF. W. E. KING. 9

PERSONAL—MADAM KARMA.
KNOW WHAT PROSPECTS FOR 1909 BY CONSULTING MADAM KARMA. THIS IS OF UTMOST IMPORTANCE TO YOU.
MADAM KARMA
MADAM KARMA.
WORLD'S GREATEST
SEERESS
WITHOUT ASKING ONE QUESTION, BEFORE YOU UTTER A WORD.
Karma gives dates, facts, figures.
Tells you of living or dead. YOUR SECRET TROUBLES, the cause and remedy; in fact, tells everything. Gives infallible advice on all affairs of life.
There are no mistakes in the predictions made by the great and wonderful KARMA.
BY PUBLIC REQUEST—SPECIAL.
READING THIS WEEK
50c—50c—50c—50c—50c.
To receive the 50c readings, you must cut this ad. out, tells everything. Gives infallible advice on all affairs of life.
AND BRING IT WITH YOU.
Hours 10 to 8.
HOTEL WILLOUGHBY, SUITE 7,
606 SOUTH HILL ST. 606.
OVER PARK BANK.
COR. FIFTH AND HILL STS.
OPP. CENTRAL PARK.
MADAM KARMA.
MADAM KARMA. 9

PERSONAL — TIMES COOK BOOK NO. 3 ready today, and until the edition is exhausted, is placed on sale the largest, most elaborate and comprehensive cook book of the series issued by The Times.
The 215 recipes for hot Spanish and Mexican dishes and the hygienic department are big features of the publication. The recipes, brought out by The Times Prize Cooking Contest, are generally from Southern California housewives, and noted chefs. Price 25c; by mail 50c additional. Address THE TIMES, Los Angeles.

PERSONAL—
BYRON STANLEY,
OLDEST ESTABLISHED, BEST-KNOWN PSYCHIC IN CALIFORNIA, GIVES RELIABLE AND SOUND ADVICE THAT WILL HELP YOU ON ALL AFFAIRS OF LIFE. READINGS 50c.
424 S. HILL—424.

PERSONAL—TIMES BRANCH OFFICE, 521-532 S. Spring st. Advertisements and subscriptions left at the new Spring st. office of The Times will receive as careful attention as at the main office. Competent clerks in attendance.

PERSONAL — PROF. ALTHOUSE, NOTED astrologer and palmist, 365½ S. Spring. 9

WANTED—
Help, Male.

WANTED—ANY INTELLIGENT PERSON may earn good income corresponding for newspapers; experience unnecessary; no canvassing. Send for particulars. PRESS SYNDICATE, box 761, Lockport, N. Y.

WANTED—FIRST-CLASS MANAGER FOR planing mill, one who is master of the sash and door business, communications strictly confidential. Address H, box 299, TIMES BRANCH OFFICE.

WANTED—GOOD MAN TO TAKE CHARGE of one of our dept. of our real estate business. No money required.
E. C. CRIBB CO.,
121 S. Broadway. 9

WANTED—TWO SECOND CAMP COOKS, $40 and found; also four camp flunkeys, $25 and found. Apply RED CROSS EMPLOYMENT OFFICE, 134 E. 2nd. Main 8329; A1676.

WANTED—SUCCESS EMPLOYMENT CO., 455-456 Exchange Bldg., Third and Hill sts. We secure positions for clerks, book-keepers, cashiers and all office and mercantile assistants. 8:30 to 4.

WANTED—JAPANESE COOK FOR PRIvate family, $40; also Japanese boy for housework, $30; must have references. JONES EMPLOYMENT AGENCY, 452½ S. Broadway.

WANTED—EXPERIENCED CHAUFFEUR; must be competent machinist, careful driver, acquainted with state wages law. Call HOME 72502 between 8 and 10 o'clock any morning.

WANTED—A MAN TO MANAGE A NEWSpaper in a town of between 4000 and 5000 inhabitants. Address R. H. SMITH, 2245 Cambridge st., Los Angeles.

WANTED — MAGAZINE REPRESENTAtives for outside territory. First-class men only. Liberal concessions to right parties. Call from 9 to 12. 621 S. SPRING ST.

WANTED—AN EXPERIENCED FEED man who will be able to manage and operate a feed store. Call evenings. Residence 236 SAN PEDRO ST.

WANTED—YOUNG MAN WITH WHEEL residing at home for night work. $15 month to start. Give phone if you have one. Address D, box 134, TIMES OFFICE.

WANTED—BRIGHT CLEAN BOY, AGE 17, to work at picture theater; must be handy and not afraid to work. Call ODEON THEATER, 527 S. Spring.

WANTED — AN EXPERIENCED SALESman for linen department; references and city experience required. JACOBY BROS. Call between 8 and 10 a.m.

WANTED—LIVE SALESMEN CALLING ON grocery trade especially to handle an A1 proposition as side line; big money assured. 311 L. W. HELLMAN BLDG.

WANTED—EXPERIENCED DRIVERS AND dye works wagons; route East Los Angeles. Driver 3, NAPTHA CLEANING CO., 772 Clanton st.

WANTED—YOUNG MAN TO DO JANITOR work for his tuition at WOODBURY BUSINESS COLLEGE, new Hamburger Bldg., 259 W. 8th. Main 5005, F1505.

WANTED—FIRST-CLASS CHINESE COOK for private family, $40; must have references. JONES EMPLOYMENT AGENCY, 452½ S. Broadway.

WANTED—YOUNG MAN TO ASSIST WITH janitor work for tuition, while attending L. A. Business College. 417 W. 5TH ST. F2196; Main 5576.

WANTED—HIGH CLASS CLOAK AND suit buyer with successful experience behind him. Apply MR. KRAEMER, care Central Dept. Store.

WANTED—MEN WITH GOOD REFERENCE to sell real estate on commission. Big money to hustlers. Apply 204 PACIFIC ELECTRIC BLDG.

WANTED—MEN WHO WANT TO MAKE money by giving a small part of their time, day or night. Apply FF, box 132, TIMES OFFICE.

WANTED—EXPERIENCED WIRE HAT frame makers, Hinz and Landt. Inquire MR. J. SHURE, 444 S. Broadway.

WANTED—A LIVE MAN IN REAL ESTate business, who is a closer. 206 CITIZENS NATIONAL BANK.

WANTED — A DELIVERY BOY WITH wheel. THE S. & B. DRUG CO., corner Fleo and Figueroa. 'Phone Main 2274.

WANTED — FIVE YOUNG MEN; APPLY stage entrance, MASON OPERA HOUSE, Saturday, January 9, 10 o'clock a.m.

WANTED—PAINTER TO FIGURE ON 2 jobs. Call to the ASHBY BUILDING CO., 325 Stimson Bldg., between 5 and 10.

WANTED—MALE NURSE, ARMY EXPErience, out of town construction work. Apply 611 LISSNER BLDG. 1 to 2 today.

WANTED—AI HEAVY GALVANIZED IRON workers, to go in the country. Address A, box 103, TIMES OFFICE.

WANTED—FIRST-CLASS SALESMAN, EXperienced in real estate. 217 CITIZENS' NATIONAL BANK BLDG.

WANTED — MAN CAPABLE OF BEING taught understudy Hamlet. Address C, box 7, TIMES OFFICE.

WANTED — GOOD, STRONG BOY, WITH wheel or rig. Apply Circulation Dept., TIMES OFFICE.

WANTED—TWO DRIVERS FOR DYE WAGons; must be experienced. Apply MODEL laundry of four, good wages. Call 1838 BURLING AVE.

WANTED—CARPENTERS, FINISHERS, $2.50 day. CORNER SECOND AND KINGSLEY DRIVE.

WANTED—A COLORED MAN WHO CAN play the banjo and sing. Apply at METROPOLITAN THEATER, 257 E. Fifth st.

WANTED—A FIRST-CLASS DRAFTSMAN. Apply to EDELMAN & BARNETT, architects, between 11 and 12.

WANTED EXPERIENCED MARKERS and distributors. NEW METHOD LAUNDRY, Sixth and San Julian.

WANTED—FIRST-CLASS CARPENTER AND helper. Call EAST 23, between 8 a.m. and 12.

WANTED—RELIABLE CANDY MAKER. Inquire 132 E. 4TH ST.

WANTED—BOY WITH WHEEL. APPLY J. KORN, 444 S. Broadway, room 508.

WANTED—REATERMAN. CALL AT LOS ANGELES PAPER MFG. CO.

WANTED—TWO SHINGLERS, $2 TO $3 PER day. Apply at job, NINTH AND KING.

WANTED—BOOTBLACK WITH CHAIR. HARVARD SHOP, 323 S. Broadway.

WANTED—A WHEEL BOY. APPLY AT L. ZINNAMON'S, 254 S. Hill.

WANTED—
Help, Male.

Note—Applicants for positions are advised not to enclose original recommendations in answer to ads. Send duplicates only.

WANTED—
HUMMEL BROS. & CO.,
A Strictly First Class Agency,
All Kinds of Help Promptly Furnished,
Your Orders Solicited.
136 EAST SECOND STREET,
Between Main and Los Angeles Sts.
Largest and best equipped offices on Pacific Coast.
SUNSET MAIN 562.
HOME EXCHANGE 309.

Automobile washer, $17.50 week; timber man, contract; general merchandise salesman, country, $15 week; lumber pilers, $2.25 day; first mate, sailing vessel, $65, etc.; man and wife, ranch and cook, $50, etc.; experienced carpet sewers, $15 week; plow teamsters, $30, etc.; milkers, $35-$40, etc.
HOTEL DEPARTMENT.
Camp cook, 3 men, $60, etc.; dish washer and kitchen helper, hotel, $30, etc.; assistant fry cook, country, $50, etc.; night dish washer and kitchen helper, $35, etc., pantry man, hot springs, $35, etc.; waiter, restaurant, $8. 9

WANTED—
MURRAY & READY,
Leading employment and labor agents.
2nd and Main sts.
A3018. Phones Broadway 4610.
Auto washer ..... $75 mo.
Cook, Broadway house ..... $40 etc.
2 bridge engineers $3.50
Foreman sash and door factory.
Stock clerk, sash and door factory.
Timber, Arizona ..... $4 day
Timber and laborers ..... $3 day
Automobile lamp and radiator repairer.
Driver and solicitor for dye works, $10 wk. and commission.

WANTED — PHYSICIAN, REGISTERED IN California, for general office specialty work; especially able to do nose and throat work. Must be willing to advertise in a modest, legitimate way. Do not apply unless able to give references, for only a man of first-class appearance, habits and ability will be considered. Permanent place, good salary and per cent. of profits; no money to invest. Business established and need a competent assistant. Write fully, first letter; confidential. Out of city. Address B, box 137, TIMES OFFICE.

WANTED—POSITIONS SECURED FOR
Office men, Assistant book-keepers,
Book-keepers, Collectors,
Stenographers, Timekeepers,
Cashiers, Railroad clerks,
Private secretaries, Hotel clerks,
Clerks, dept. stores, Grocery clerks,
Traveling salesmen, Watchmen,
Electricians, Engineers,
General office and mercantile assistants.
COMMERCIAL SERVICE CO.,
516 Humphrey Bldg., 208 S. Broadway. 9

WANTED—CAPABLE MAN AS SUPERINtendent of high-class o ce building, fully equipped with all the latest conveniences. Must be experienced regarding janitor service in all its details.
Address in own handwriting, giving age, married or single, knowledge of electricity; salary expected, where previously employed and references, B, box 129, TIMES OFFICE. 19

WANTED—JAPANESE
PACIFIC EMPLOYMENT CO.,
Leading agency and contract office.
'Phone Home F1078, Main 1734.
House and window cleaning department.
Female department.
621 W. SIXTH ST., Los Angeles, Cal.
ATTENTION—Beware of imitators who are using our firm name, "PACIFIC."

WANTED—BAKERY
PROPRIETORS
In need of first-class help, bread, cake and pastry cooks furnished promptly. Inquire 'Phone Bakery Home, corner Chanslor and Wall, Hermosa Hotel.
S. J. GILMORE, prop. Home 'Phone A5326.

WANTED—
JAPANESE EMPLOYMENT AGENCY,
420 E. Sixth st. Home 5222. Main 1704.
COOKS, WAITERS, PORTERS.
Ranch hands, house and window cleaners.
12 HOUR OR DAY CONTRACT.

WANTED—
JAPANESE
EMPLOYMENT AGENCY.
420 S. GRAND AVE., L.A.
We furnish all kinds of help with responsibility. Main 4539. F2091. 9

WANTED—I MADE $50,000 IN FIVE YEARS in the mail order business; began with $5. Any one can do the work at home in spare time. I will send for my book. Tells how to get started. HEACOCK, box 712, Lockport, N. Y.

WANTED — EXPERT HARDWOOD FLOOR man to conduct branch yard as working manager on salary and interest in the business, who can and will when necessary lay, scrape, and finish. Address BOX 38, Station C, city. 10

WANTED—SALESMAN, A FIRST-CLASS dry goods house in this city wants a thoroughly experienced salesman for their wash goods department. Address with references D, box 152, TIMES OFFICE. 9

WANTED—MAN WITH EXPERIENCE TO solicit and deliver for grocery store, southwest; must give references and state wages wanted. Answer by mail. 2222 ROMEO ST. Give 'phone number. 9

WANTED—IF YOU ARE A COMPETENT bookkeeper and stenographer and want a first-class position, apply COMPANY O, PUBLIC STENOGRAPHERS, 228 H. W. Hellman Bldg. 12

WANTED—A FIRST-CLASS BRICKLAYER; also 1 cement finisher. Take Pasadena car to city limits station. New house, HORN ST. 9

WANTED—
Help, Male and Female.
Investment Required.

WANTED—YOUNG MAN FROM NEW YORK desires partner in establishing camp outfit, business; one with some experience preferred, and not afraid to work. Call ODEON THEATER, 527 S. Spring. 9

WANTED — AN EXPERIENCED SALESman for linen department; references and city experience required. JACOBY BROS. Call between 8 and 10 a.m. 9

WANTED—A HUSTLER; ONE HAVING knowledge of machinery prefered, but not essential; small investment necessary. Address C, box 124, TIMES OFFICE. 11

WANTED—SOME PARTY TO PURCHASE plumbing contractor's business; well known Trades. Big snap. Party sick. Must sell. 153 N. MAIN ST. Ideal Barber Shop. 13

WANTED—
Help, Female.

WANTED—GIRL FOR GENERAL HOUSEwork. Must be good cook. Family three adults, two small children and nurse. WEST 24TH.

WANTED—LADIES TO CANVASS, HOUSEhold goods from catalogue. Salary and commission. Address C, box 137, TIMES OFFICE.

WANTED — GOOD GIRL FOR COOKING and general housework, small family. 1044 WEST 24TH. Take West Adams car.

WANTED—A YOUNG JAPANESE GIRL to assist in general house work. Casa Verdugo. PHONE GLENDALE 762.

WANTED—NEAT RELIABLE GIRL FOR general house work, family two adults. Phone today; 23681.

WANTED—GIRL FOR HOUSE WORK AND assist with two young children. 1038 MANHATTAN PLACE. 7696.

WANTED — GIRL TO ASSIST IN HOUSEwork and care of child. Call 1701 HARVARD BLVD.

WANTED—A GOOD GIRL FOR SECOND work in a private boarding-house. 738 S. GRAND AVE.

WANTED — EXPERIENCED, STRONG young woman for ladies' Turkish baths. Apply 449 S. HILL.

WANTED—LADIES TO CANVASS IN CITY, something entirely new, good money. Call 531½ S. OLIVE, room 3.

WANTED—YOUNG LADY FOR GENERAL house work; small family, $20 per month. Telephone WEST 983.

WANTED—DINNER WAITRESS AT HOTEL PLEASANTON. 'Phone before calling, Broadway 3221.

WANTED — GIRL, EXPERIENCED IN velox finishing; permanent. Address C, box 183, TIMES OFFICE.

WANTED—A HOUSEKEEPER, BY A WIDower with two children. Address C, box 10, TIMES OFFICE.

WANTED—EXPERIENCED LADY OPERAtor on canvas gloves. Address T. G. C., Station T, city.

WANTED—LADIES FOR PLEASANT AND profitable home work. Call 712 SOUTH FLOWER ST.

WANTED — EXPERIENCED CLOAK AND suit salesladies. Apply VIENNA EMPORIUM, 349 S. Broadway.

WANTED—GIRL TO DO HOUSEWORK IN family of four, good wages. Call 1838 BURLING AVE.

WANTED—A NEAT, RELIABLE GIRL FOR general housework. 'PHONE HOME 29615.

WANTED—GIRL FOR GENERAL HOUSEwork. 2663 NORMANDIE. Prefer German.

WANTED — LADY SOLICITOR. ROWINS PRINTING CO., Inc., 533 Center Place.

WANTED—100 DANCING GIRLS, 50 SHOW girls, singing. Apply MR. LESLIE, 10 a.m., stage entrance, Auditorium Theater.

WANTED—GIRL TO ASSIST HOUSE work and children. 1023 WEST 21ST. 12

WANTED — WOMAN FOR GENERAL housework. 1040 MAGNOLIA AVE.

WANTED—MOTHER'S HELPER; $15 PER month. Apply 309 W. 27TH.

WANTED — NURSES TO SUPPLY PHYsician's calls. Call 519 GERMAIN BLDG.

WANTED—TEACHER FOR BUSINESS COLlege. Call 519 GERMAIN BLDG.

WANTED—WAITRESS GIRLS. ADDRESS at restaurant 416 EAST 5TH ST.

WANTED—EXPERIENCED COOK. HOTEL MARION, 955 S. Hill.

WANTED—
Help, Female.

Note—Applicants for positions are advised not to enclose original recommendations in answer to ads. Send duplicates only.

WANTED—
Cook, institution, $45 etc.; family cook, country, $45 etc.; cook, boarding-house, $40 etc.; two waitresses, Santa Barbara, $30 etc.; four waitresses, $25 etc.; another, $30 and meals; waitresses, Pasadena, $25 etc.; waitress, Nevada, $25 etc.; waitress, lunch counter, beach, $30 etc.; two waitresses, San Diego, $25 etc.; two girls, mixed work, country, $25 etc.; another, $30 etc.; waitresses, $6, $9 week; two chambermaids, $25 etc.; pantrywoman, $30 etc.; clerk, bakery, country, $25 etc.; laundress, small hotel, $20 etc.; housegirls, $35 etc., $30 etc., $25 etc.; girls to assist, $15 etc.; nurse girl, $12 etc.; experienced carpet sewer, $12 week; experienced drapery sewer, $9 week.
HUMMEL BROS. & CO., 136 E. Second st.

WANTED—COOK AND WAITRESS, FIRSTclass family, $50, $35, see employer in office; second girl and laundress, ranch, Imperial Valley, $30 each; house girl, no heavy work, family three, $30; another, $35; house girl, family two, small house, $30; house girl, Sierra Madre, $25, see employer here; chambermaid, hotel, country, $30; waitresses, city and country; house girl, bungalow, $20 to $25; many other good places. MRS. PERRY'S (formerly Miss Day) Employment Office, 218 S. Broadway. 9

WANTED—FRENCH NURSE, $20; 2 WAITresses, Riverside, $30, employer here; chambermaid, Santa Barbara, $25; for city, $20 and $25; family cook, Santa Barbara, $40; 2 for Redlands, $35 and $40; cook, city, $35; family laundress, Arizona, $30; house girl, city, $25; others, $25 and $20; house girl, Alhambra, $30; Pasadena, $25. Long list to select from. HAWLEY & FORGRAVE, 254 S. Broadway. 9

WANTED—COOK AND DOWNSTAIRS, $25; house girl, 2 adults, Riverside, $25; chambermaid, valet table one meal, $30; two chambermaids, beach hotel, $25 each; kitchen assistant, $20; assistant in housework, $25; two girls, mixed work, $25 each; family cook, Redlands, American preferred, $25; house girl, country, $30; another, $25. MARTIN & THOMPSON, 1214½ S. Broadway. 9

WANTED—HOUSEGIRL, PASADENA, 2 IN family, $35, $40; long list over 100 places, city and country, $15 to $40; chambermaids, $25; 2 lunch counter waitresses, Nevada, $25, fare; 2 hotel waitresses, $25; many others. SWEDISH EMPLOYMENT OFFICE, 101½ S. Broadway. 'Phone A6623, Main 1065. 9

WANTED—A COLORED GIRL FOR GENeral house work, $25 a month, to go home nights; also young girl for light work. Main 9297. 9

WANTED—EXPERIENCED OPERATORS ON power machines. M. GOLDWATER & CO., ladies' muslin underwear factory, 204 Boyd st.

WANTED — INTELLECTUAL ENGLISHspeaking woman as companion for young married woman evenings; one who can drive preferred. Call mornings at 347 KINGSLEY DRIVE. Take Bimini Baths car marked Western ave. 10

WANTED—2 FIRST-CLASS WAITRESSES, steady position; good pay and good treatment. Apply at once at HOTEL ALVARADO, corner Sixth and Alvarado. 9

WANTED—WOMAN TO COOK FOR EIGHT or ten men and manager's wife in Kern county oil fields; middle-aged or widow preferred; must have good references; salary $40. Address M. Z. ELLIOTT, McKittrick, Cal. 10

WANTED—LADIES TO MAKE SOFA PILlow tops and art novelties at home; easy and beautiful work; taught free; pay $5 to $10 weekly. Call at store, 734 S. BROADWAY. Woman's National Art Exchange.

WANTED—IF YOU ARE A COMPETENT bookkeeper and stenographer and want a first-class position, apply COMPANY OF PUBLIC STENOGRAPHERS, 228 H. W. Hellman Bldg. 12

WANTED—ANY INTELLIGENT PERSON may earn good income corresponding for newspapers; experience unnecessary; no canvassing. Send for particulars. PRESS SYNDICATE, box 762, Lockport, N. Y.

WANTED—MIDDLE AGED LADY CHAMpion, Riverside, $25; family cook, city, $30; two lunch counter waitresses, Nevada, $25; free fare. SWEDISH EMPLOYMENT BUREAU, 101½ S. Broadway. 9

WANTED—50—50—50.
CHORUS GIRLS THAT CAN DANCE, NO OTHERS NEED APPLY. GOOD LOOKERS AND DRESSERS. APPLY 3 P.M. SATURDAY. 217 NORTH BROADWAY.

WANTED — HOUSEKEEPER, A CHRIStian woman, for gentleman with two children of school age. Good home; no washing; modest pay. Address C, box 157, TIMES OFFICE.

WANTED—A YOUNG, EDUCATED WOMAN to care for child afternoons and work in small apartment. HARTMAN APARTMENTS, cor. Oak and Washington sts., Apt. 4. Apply morning.

WANTED — STENOGRAPHER; $5 PER week to start. Can take outside work. Knowledge of corporate forms and legal work necessary. 10 a.m., 504 BRADBURY BLDG.

WANTED—A BOOK-KEEPER FOR STATEment ledger, not over 20; must be good penman; give full description, including 'phone number. Address C, box 130, TIMES OFFICE.

WANTED—GOOD GIRL FOR HOUSEWORK and care of baby in small family of adults; no cooking or washing; good wages. 1565 ST. ANDREWS PLACE, Pico Heights car.

WANTED—SIX YOUNG LADIES FOR EXtra work. Apply stage entrance, MASON OPERA HOUSE, Saturday, January 9, 10 a.m.

WANTED—WOMAN FOR LIGHT WORK A few hours daily in small restaurant, for room and board. 2836 VERMONT AVE. University cars.

WANTED — YOUNG GIRL TO ANSWER telephone, etc., in office; state experience, if any, and salary expected. Address K, box 134, TIMES BRANCH OFFICE.

WANTED—SEVEN LADIES, FLORENTINE HAIRDRESSING COLLEGE, corner Broadway, entrance 227 Mercantile Place. Phone F7260.

WANTED—A STRONG, UNINCUMBERED woman, used to the management of her own home, and working housekeeper for semi-invalid and family of 2. 811 LAKE ST.

WANTED—EXPERIENCED STARCH WORK ironers, mangle girls; also collar girls. Apply at once. YOSEMITE LAUNDRY CO., Pasadena.

WANTED — EXPERT STENOGRAPHER, with life insurance experience; above requirements essential. Call 519 GERMAIN BLDG.

WANTED — A GIRL FOR GENERAL housework, age 15 to 22 years. Good pay for girl who wants to work. 616 SHATTO PLACE. Home phone 61682.

WANTED—LADY STENOGRAPHER, MUST be active and capable. Answer in longhand, stating experience. Salary is per week. Apply or address 2146 MONTANA AVE.

WANTED—A FIRST CLASS COOK, MUST be strong, quick, Protestant lady, for family on West Adams; good salary. DR. C., 747 S. Main st.

WANTED—TWO HOUSEKEEPERS WITH no incumbrance; ten hotel waitresses, $25 month; seven house girls. HANSEN EMPLOYMENT AGENCY, 304 East 2nd st.

WANTED—GOOD PLAIN COOK FOR SHORT distance in country. Call Monday after 11 at CHAPMAN BROS.' office, Wright & Callender Bldg.

WANTED—LADIES WHO WANT TO MAKE money by giving a small part of their time day or night. Apply FF, box 246, TIMES OFFICE.

WANTED — EXPERIENCED ARM WAITress; no others need apply. 617 W. SIXTH.

WANTED—
Help, Male and Female.

WANTED—MAN OR WOMAN COOK FOR small hotel, $30, etc.; fare $1.20; waitress, two meals, $6; arm waitress, $7; serving girl, cafeteria, $5. 119 W. 2ND ST.

WANTED—MAN AND WIFE, RANCH, $50. SWEDISH EMPLOYMENT OFFICE, 101½ South Broadway. A6639, Main 1065.

WANTED—MAN AND WIFE ON RANCH, $50. SWEDISH EMPLOYMENT OFFICE, 101½ South Broadway.

WANTED—
Help, Male and Female.
(To Learn Trades.)

WANTED—YOUNG MEN BETWEEN THE ages of 18 and 25 are taught to operate the linotype machine at THE TIMES LINOTYPE SCHOOL, corner San Fernando and College sts., Los Angeles. Good operators are in demand in every section of the country, and the pay is above the average. It is possible to learn it from three to six months. Apply to SCHOOL MANAGER for terms.

WANTED—MEN AND STRONG BOYS TO learn plumbing, electricity, bricklaying in 4 to 6 months, by actual work on buildings; wages paid; goods as advanced. Free catalogue. UNITED TRADE SCHOOL CONTRACTING CO., 120-126 E. 9th, Los Angeles.

WANTED—LEARN PLUMBING, BLECtricity, plastering or brick laying while working for wages on building; tuition $50. Catalogue free. Coyne National Trade School and Construction Co., 6TH AND TERRAPA STS., San Francisco.

WANTED—LADIES TO LEARN HAIRdressing and beauty culture. Special rates to students. This week, Curse taught in 6 weeks. CLIPPINGER & BALZER, 212 S. Broadway.

WANTED—
Help, Male and Female.
(Instruction Course.)

WANTED — RAILWAY MAIL CLERKS; clerks at Washington and customs clerks; salary $900 to $1800, annual vacation; no "layoffs." Many spring examinations. Every one over 18 eligible. Common education sufficient. Candidates prepared free. Write immediately for schedule. FRANKLIN INSTITUTE, Rochester, N. Y.

WANTED—YOUNG MAN TO LEARN TO operate moving picture machines; always good positions for competent operators at $15 to $30 per week. Address ROBT. A. BRACKETT, 422 S. Spring st. 12

WANTED—
Situations, Male.

WANTED—STENOGRAPHER AND CORRESPONDENT desires responsible position in or out of city; have had five years' high grade experience as secretary and correspondent; aged 27, married; executive ability; experienced in meeting and handling the general public. Employed—"not out of work." Salary $100. References. Address K, box 246, TIMES BRANCH OFFICE. 12

WANTED—A POSITION AS CHAUFFEUR by Japanese young man, speaks English fluently, sober and careful driver, for any kind of car; willing to work beside; city or country.
T. FUJIOKA,
10 625½ S. Olive. Phones F4964, Main 5062.

WANTED—SITUATION CHAUFFEUR, AM a man of good sober judgment and exercise prudence in driving, consequently have no breakdowns or accidents. The man you can confidently honor your family with. References. Address B, box 8, TIMES OFFICE. 10

WANTED—IF YOU WANT A GOOD WRITEup man, experienced in advertising work, who can originate business-pulling ideas, apply. References and confidential investigation. Address C, box 23, TIMES OFFICE. 11

WANTED—SITUATION, JAPANESE COUple, wife cook, keep house, man garden, care for cow, horse and automobile; both have several years' experience; have reference. Address D, box 124, TIMES OFFICE.

WANTED — POSITION, CHAUFFEUR, BY Japanese; experienced road, repair shop; careful driver, do all repairs, sober and reliable; best of references. Address INO, 304 Alameda st. 10

WANTED —

WANTED—
To Rent.

WANTED—NICELY FURNISHED ... ment or flat for housekeeping; ... rooms; one child; aged ... tricity, gas, bath; permanent ... possession desired $30; moderate ... particulars and price. Address K, ... TIMES BRANCH OFFICE. 9

WANTED—TO RENT BY THE YEAR, ... six or eight-room cottage at ... Venice or Santa Monica. ... W. E. DEMMING, Crocker ... Home phone 6265. P.O. box 28. 10

WANTED—TO RENT A HOUSE OF ... ten to twenty-five rooms, close ... son of reliability; a centrally ... for rooming house. OVERELL'S ... TURE STORE, Seventh and Main ... 9

WANTED—TO RENT, BY MAN AND ... furnished flat or bungalow, with ... auto. Want good neighborhood, with ... able rent. State full particulars, ... box 252, TIMES BRANCH OFFICE. 9

WANTED—TO RENT BY SMALL ... no children, furnished thoroughly ... bungalow or cottage in Hollywood ... or West Adams districts. Address ... Glendale to P.O. box 109, TIMES OFFICE. 9

WANTED—THREE OR FOUR ROOMS ... able for office and living apartments ... nished or unfurnished; between ... Eighth, Main and Grand. Address ... TIMES OFFICE. 12

WANTED — DESK, PHONES, ... real estate. Assist in collecting ... rent. Ground floor. By reliable ... woman. Address FF, box 11, TIMES ... 9

WANTED—TO RENT 4 OR 5-ROOM ... nished flat, strictly modern, ... S. FLOWER ST. Permanent ... 9

WANTED—
To Purchase, Real Estate.

WANTED—A VACANT LOT, CLEAR ... incumbrance, anywhere in Los Angeles ... have good value up to $1500. Must ... liberal proposition to offer and can ... turn. Owners only. ... SEE LUNDEEN FOR HOMES ... 232-236 Central Bldg., Sixth and Main. 9

WANTED—TO PURCHASE WELL-... of modern 6 or 7-room residence ... W. We have 60-foot clear lot on ... Price value and $1200 to $2000 cash ... a snap. ... JOHNSTON & LYON, ... 207-8 Lissner Bldg., 534 S. Spring. 9

WANTED—TO BUY A LOT FOR A ... in Central Arlington Heights, between ... and Washington and Third and near ... for cash. No agents; no commission ... business direct to the owner. ... TIMES BRANCH OFFICE. 9

WANTED—TO BUY A 2-STORY ... about $300 cash; total price to be ... Location must be good. ... WILSON, care 229 Wilcox Bldg. 9

WANTED—BARGAIN LOT, 6 TO ... frontage, high ground; mountain ... preferred; must be location ... interview until lot is sold. Address ... 28, TIMES OFFICE. 9

WANTED—CHOICE RESIDENCE LOT ... shade or mountain view; ... improvements; preferably east ... bargain. Address with full particulars ... LINGSWORTH, 1311 Westmoreland. 9

WANTED—I WANT TO BUILD A ... quite exact location and price ... west or southwest, with sewerage and ... $2000 cash will buy. Address B, ... OFFICE. 9

WANTED—FOR CASH, 6 OR 8-room ... cabinet in southwest; must be ... owners only. Address CHAS. MAY, ... ral delivery, city. 'Phone Main ... 9

WANTED — LIST YOUR REAL ... WITH THE BIG MACON. 311 ... SEVERANCE BLDG., COR. 6TH ... MAIN STS. 9

WANTED—INCOME PROPERTY ... $20,000 or $30,000. Investigate ... entertained. Address K, box 27, ... BRANCH OFFICE. 9

WANTED—
To Purchase, Miscellaneous.

WANTED—FURNITURE, ... HIGHEST CASH PRICE ... Paid for furniture, household goods or ... chandise, or sold on commission. ... Call on us first. ... L. A. AUCTION AND COM. CO., ... 730 S. Spring. ... Phone Broadway 1865. 9

WANTED—TO BUY YOUR FURNITURE ... CASH OR EXCHANGE ... Any amount, one piece or a houseful; ... want rooming-houses and flats; ... pay the highest prices for furniture, ... Stoves, silverware, trunks, ... SKEELS BROS., FURNITURE DEALERS. ... Calls promptly, anywhere in city. ... Phone 2121 S. Main. 9

WANTED—FURNITURE, ... HIGHEST CASH PRICE FOR ... GOOD CLEAN HOUSEHOLD FURNITURE ... IN LARGE OR SMALL LOTS. ... COLGAN'S, ... 625 S. Main st., opp. P. E. Depot. ... Ring up P2067. 9

WANTED—HIGHEST PRICE FOR ... household and office furniture. ... Give us a chance to figure on your ... before disposing of them. ... Largest store in Los Angeles. ... JAMES COLGAN & CO., ... 711 S. Main st. ... Main 2658. P2067. 9

WANTED — WOOD WORKING MA-... ERY: 1 SURFACER, 1 JOINTER, ... ER SELF-FEED SAW, 1 RIP SAW, ... RIETY SAW, 1 SCROLL SAW, 8 ... TTISER MACHINERY. BEACON ... CO., 406 SEVERANCE BLDG., COR. ... AND MAIN STS. 9

WANTED—COLT OR S. & W. 38-... caliber, blue steel 6-shooter revolver, ... good watch and chain, give value. ... Address K, box 225, TIMES BRANCH OF-... FICE. 9

WANTED—SELL OR EXCHANGE ... old furniture. We have thousands ... tomers waiting to buy it. ... 117. Home P2071. COLTRAN'S. ... 320-322 Main. 9

WANTED — TO BUY FURNITURE ... household goods. If you have one piece ... house full, we will pay you the ... Open evenings. ... 'Phone Main 8271. COLTRAN'S. 505-511 S. Main. 9

WANTED—HOUSEHOLD GOODS, ... ture, carpets, any quantity. ... price paid. RHOADES, 1109 S. Main. ... Main 8128. 'Phones Main 128, Home ... 9

WANTED—LUMBER. LARGE ... wants to absorb a small or ... yard in Los Angeles; ... Address K, box 7, TIMES OFFICE. 9

WANTED—TO PURCHASE, ... furniture, stoves and carpets. ... disposing; will pay you the ... way 107. LEVY & S. SPRING. 9

WANTED—FOR ART CURIOS, ... jewelry, silverware, linen or ... engravings, will pay the highest ... W. WASHINGTON ST., near Figueroa. 9

WANTED — SECOND-HAND LUM-... ber material for small house to ... wreck and move one. REN Z. HUN-... telle, Cal. 9

WANTED—DIAMONDS, JEWELRY; ... buy cash; get my offer; fair ... HEID, 162 S. Broadway, room 16. 9

WANTED—2-SEATED TRAP IN ... der. Give description and ... dress B, box 125, TIMES OFFICE. 9

WANTED — DIAMONDS, JEWELRY, ... gold, antiques; highest prices ... CHOUEL, jeweler, 542 S. Hill. 9

WANTED — WE PAY HIGHEST ... DIAMONDS, antique jewelry, ... RUBIN & CLARK, Jewelers, 20 S. ... 9

WANTED—TO BUY ... OLD ... tank, piping. Immediately. ... 1000. 9

WANTED — CASH PAID FOR ... beds. 230 SAN PEDRO. Main 9... 9

WANTED — HIGHEST PRICES ... second-hand clothing. Main 6... 9

WANTED—DIAMOND SOLITAIRE, ... cash. SCHEPPS, 621 S. Broadway. 9

WANTED—I WISH TO BUY A CAR ... on. Address P.O. BOX 116 CITY. 9

WANTED—
Miscellaneous.

WANTED — IF YOU PUT METAL ... on your horse's foot to ... more work than nature ... Why not give him a ... best—it saves corns, ... screw—at one-fifth the ... could bale? MILLER BROS. & ... S. Ave. 15.

WANTED—TO SEND HORSE AND ... to Imperial, in emigrant car, ... dress D. H. CHAPLIN, 262 S. ... hambra. 9

WANTED—TO BUY CITY MAP OF ... cheap; must show tracts and lots ... station C. 9

WANTED—TIME, MONDAY, ... in music studio. Address P.O. ... dena. 9

WANTED — HIGHEST PRICES ... gentlemen's cast-off clothing. ... ery, Main 8746. 9

WANTED — A BUTCHER KNIFE ... tools. Apply 1127 S. 3RD AVE. 9

WANTED — OR 3 GOOD MULES. ... Ask for JOHNSON, 12 W. 3rd. 9

TO LET—
Furnished Rooms.

TO LET — ROOM WITH PRIVATE ... Call mornings and evenings. ... VIEW. 9

Classified Liners.

Furnished Rooms.

... FOR LIGHT HOUSE-... other sunny front ... 238 SOUTH CA-... Phone 10... 9

... HOUSE, OHIO, 217 NORTH ... Large furnished rooms, ... rooms, for two to ... and up. Phone in every ... Rooms newly ... Running hot and cold ... steam heat; ... for the money. ... 9

... FURNISHED, SUNNY ... distance; housekeeping ... water, telephone ... one gentlemen. Rent ... MAIN 5527. 9

... BEAUTIFUL, FRI-... cigarette furnished, large out-... every home comfort with ... and porches, furnace heat; ... Car 118 S. GRAND. 10

... WINSTON, 337 WIN-... newly furnished rooms, single ... suites; rates $1 per day; $2 and up per ... week; five running water, gas ... 12

... FURNISHED ROOMS. ... water; all outside rooms; hot ... sunny porches and yard; ... to P. Depot. 616 RUTH AVE. 11

... HOUSE, BRIGHT, OUTSIDE ... and singles, $1.50 to $4; ... to business; cars pass ... TEN ECKS, 113 S. Figueroa. 9

... WATAUGA, STRICTLY 1ST-... rooms thoroughly renovated, ... newly carpeted. The Times, ... Phone A2227, Bdwy. 1363. 9

... FURNISHED ROOMS FOR ... IN BEST PART OF THE ... OR SUITE. SEYMOUR. 9

... FURNISHED ROOMS, WELL ... parties desired; ½ block ... quiet neighborhood. 1424 ... AVE. 9

... IN NEATLY FURNISHED ... home; gas plate, electricity, ... $6 per month. 220 S. BUNK-... 9

... 2 FURNISHED HOUSE-... private family; convenience, ... and Washington and Third car ... for cash. No agents; no commission; ... business direct to the owner. ... 1115 MAGNOLIA AVE. 16

... ELEGANTLY FURNISHED ... TES, TIMES BRANCH OFFICE. 9

... FURNISHED HOUSE-... in Central Arlington Heights, ... and Washington and Third car ... for cash. No agents; no commission; ... business direct to the owner. ... 1115 MAGNOLIA AVE. 16

... ELEGANTLY FURNISHED ... suite; also single room; ... good water and close in; rent ... per month. 220 S. BUNK-... 9

... 2 FURNISHED HOUSE-... private family; convenience, ... and Washington and Third car ... for cash. No agents; no commission; ... business direct to the owner. ... 1115 MAGNOLIA AVE. 16

... FURNISHED, SUNNY HOUSE; ... $25; close in. 281 N. HOPE ... 10

... FURNISHED ROOMS, ... CRANEBROOK, 58 S. Figue... 9

... FURNISHED, 2 SUNNY HOUSE-... BRANCH OFFICE. 9

... AND SMALL KITCHEN ... 123 S. HILL. 10 month. 10

... SELLY FURNISHED ROOM ... call 127 S. FLOWER. 13

Furnished Rooms.

... FURNISHED, NEW 2-ROOM ... bed; private bath, mantel, ... hot water, telephone ... good neighborhood. Take ... Pasadena. 1216 W. FOURTH. 9

... FURNISHED, 4 LARGE ROOMS ... and neighborhood. Take ... 1218 W. FOURTH. 9

... LARGE UNFURNISHED ... is cottage near 22ND AND ... $9 per month. 10

... WELL LIGHTED ROOM, ... dressmaking, sample ... HILL ST. A4625. 9

Flats.

... ELTON APARTMENTS, 1084 ... Bixel. Newly completed; ... latest and most modern ... appointed and high location; ... perfect; no dust; fine ... equal to the best hotels ... apartment has individual ... service in city. Phones ... and 5125. 11

... FLOWER, SUNNY, MODERN, ... large, cellar, barn, ... fashionable neighborhood; ... 2½ blocks ... 923 S. HOPE. 10

... NICELY FURNISHED ... outside and sunny; walking ... west of Figueroa. 12125 ... Tel. Bdwy. 1090. 10

... FURNISHED, VERY FINE FLAT, ... sunny; 5 rooms, bath, ... etc. No children. Ref. ... 10 Highland Park, ... Phone Main 7... 15

... ALMOST NEW AND STRICT-... flat, handsomely ... floors, piano, furnace, etc. ... 9

... IN, 3-ROOM FLAT, RICH-... modern improvements; ... 925 SOUTH FIGUEROA. 11

... ROOMS, BATH. 3 BIG ... complete, cheap. 'PHONE ... 9

... FURNISHED FLAT, CLOSE IN; ... furnished flats. 924 S. BROAD-... 10

Furnished Rooms and Cottages.

... FURNISHED, SUNNY, UN-... brown apartments, wall ... rear. Apply 542 S. HOPE. 10

TO LET—
Apartments, Furnished and Unfurnished.

TO LET — MODERN HOUSEKEEPING ... apartments, furnished complete, the nicest ... and neatest to be found anywhere, and at the ... lowest rent. Phone, bath, gas range, hot ... water; pleasant yard and flowers. These ... apartments are especially ventilated, sunny, ... very clean and homelike. Go and see them, ... you will like them. Close in; no car fare. ... 815-822 S. Beaudry. "The Denver." ... 812-1133 W. First st. Fine air, high ground. ... 815-1187 W. First st. 2 splendid rooms. ... 815-1143 W. First st. Can't be equaled. ... 812-204 N. Fremont. "GENEVA." ... 818-212 N. Fremont. "HELVETIA." ... 818-278 N. Fremont. 2 double beds. ... 818-822 N. Fremont. 2 double beds. ... 812-1003 E. Ninth st., corner Gladys. ... 1012-1011 E. Ninth st., corner Ceres. ... 814-150 N. Beaudry. "Chicago." ... 813-1030 W. Colton st. "Florence." ... 814-324 S. Figueroa st. Very close in. ... 814-712 Ceres ave. "ALHAMBRA." ... 814-911 Diamond st. W. Second car. ... 816-856 Crocker st. Fine for couples. ... 816-812 W. Fourth st. Private baths. ... 820-1128 Mignonette st. Very desirable. ... 820-1117 W. First st. "THE GOLETA." ... T. WIESENDANGER, 207 S. Broadway, ... Room 311, or 1017 W. First st. A2045. 9

TO LET—
APARTMENTS AND ROOMS.
Why wear yourself out hunting for apartments in a strange city and besides run the risk of an undesirable location?
Let us do the hunting and we stake our reputation on quick and satisfactory results.
CLYDE & PRATT,
Agent for non-residents,
323-329 Copp Bldg., 214 S. Broadway,
Next City Hall. 9

TO LET—THE BRAND NEW
MOSS ROSE APARTMENTS.
MOSS ROSE APARTMENTS.
MOSS ROSE APARTMENTS.
Two and three rooms; private baths, steam heat, ballroom, billiards, sun parlor, roof garden, ideal location, corner Hoover and 16th. Main or Maple ave. cars. Walking distance. Phones 2641, BROADWAY 1404. 15

TO LET—
$20 monthly. Finest apartments, new. Two parlors, large, sunny two double beds; kitchen; elegant private bathroom. Phone; close-in, high location. Take West Second st. car to Beaudry ave. "THE OAKLAND," 1130 Mignonette st. 10

TO LET—
THE SAN JULIAN, 1340 San Julian st., 2 and 3-room furnished apartments, $10 to $15. New building, new furniture. No objection to children and they can fight as much as they please so long as the parents remain pacifable. Phone BROADWAY 3426. 9

TO LET—
Caldwell Apartments, 825 Crocker st. New 2-story fireproof brick building; two, three and four-room apartments, completely furnished, $2 and up per week. Electricity, bath and laundry free. PHONE 97198. 9

TO LET—IN A NICE COTTAGE, 2 SUNNY rooms and kitchen; new Mission oak furniture, davenport bed, gas range and stove, $22. Also 1 room and kitchen, $15; reception hall, bath, electricity; stable. Phone 22923. 1646 S. FIGUEROA. 10

TO LET—BEAUTIFUL COUNTRY PRIVATE home, all advantages of farm life; fine table, raise our own fruit and vegetables, fresh milk and cream; 20 minutes' ride. PHONE SUNSET GLENDALE 791. 9

TO LET—NEAR WESTLAKE PARK, IN sunny pleasant home of young people, first-class rooms and board, $20, $30 per month; a real home; every comfort. HOME PHONE 12288. 10

TO LET—NICELY FURNISHED FRONT ... rooms, gas, bath, electricity, with excellent board, walking distance; rates reasonable. 1054 ORANGE ST. 9

TO LET — WANT 2 OR 3 FIRST-CLASS ... boarders or room and breakfast, who would ... like every privilege of a modern home. 834 ... WASHINGTON. 13

TO LET — NEAR WESTLAKE PARK, ... large sunny front room, with excellent table board; rates reasonable. 525 BONNIE BRAE. ... Phone E1852. 10

TO LET—WARM, SUNNY ROOMS, WITH board; bath, electric lights; every convenience; rates reasonable. 221 W. PICO. E2211. ... 12

TO LET—IN PRIVATE HOME, CLOSE TO ... Westlake Park, nice room and first-class board. $25 per month. PHONE 63082. 10

TO LET—PLEASANT ROOM AND BOARD, ... to 2 or 4 gentlemen; private family. 1226 S. ... OLIVE. 10

TO LET—ROOM WITH BOARD, $5 PER ... week. 6454 CRESCENT ST. Phone 30237. 9

TO LET—THE CARLISLE, 317 S. ALVARADO. Room and board. Home 53227. 10

TO LET—GOOD ROOMS, FINE TABLE; ... cheap rates. 632 S. HILL. 10

TO LET—
Houses.

TO LET—SMALL COTTAGE, 1236 SAN PEDRO st.; no children. Inquire 1262 WALL ST. 9

TO LET—UNFURNISHED 4-ROOM MODERN cottage, $21.50, water paid. 209 E. 20TH. 9

TO LET—FOUR-ROOM HOUSE, MODERN. 1326 WRIGHT ST. 9

TO LET — 6-ROOM COTTAGE. 932 WEST 39TH ST. Phone West 3471. 9

TO LET—$20; MODERN 5-ROOM COTTAGE. 229 WEST 37TH ST. Main 7606. 9

TO LET—6-ROOM COTTAGE, ALL MODERN improvements. 1221 W. 20TH ST. 11

TO LET—1264 S. LOS ANGELES ST., FIVE rooms, basement and large barn. 10

TO LET—
Houses.

TO LET — $100 REWARD FOR A HOUSE ... that we cannot rid of vermin of all kinds. ... Work done under contract. Keep our certificates in your houses and keep them rented. ... LOS ANGELES SANITARY FUMIGATION ... CO., 642 Gladys ave. Phone Broadway 2285. 10

TO LET—7-ROOM, UP-TO-DATE HOUSE, ... lawn and flowering trees, gas and coal ... stoves installed and have use of same free; ... rent $22.50; also 4-room cottage; rent $15 per ... month. Apply D. SMART, 2301 Pasadena ave. 9

TO LET—FURNISHED, A BEAUTIFUL 5-room home to adults, for $50 per month. Everything modern and complete for nice home. Call at 824 E. ADAMS ST., or phone San Pedro or Griffith ave. car. Phone South 3024. 9

TO LET — 5-ROOM MODERN COTTAGE, ... with barn; vacant Jan. 16. Tenant will show house. Rent $18, including water. 907 E. 25th st. Owner, 719 E. 16TH ST., San Pedro or Griffith ave. car. 10

TO LET—5-ROOM MODERN HOUSE, LARGE ... large lot, finely improved; good location on Mignon Vista st. in Highland Park; $20 per month. HOME REALTY CO., 5001 Mignon Vista st. 10

TO LET—$25, MODERN 7-ROOM COTTAGE, ... cor. 21st and Park Grove ave., close to 2 car lines, very choice neighborhood. Inquire at the house or DR. G. J. LUND, 418 Auditorium Bldg. 10

TO LET—TWO-STORY 7-ROOM HOUSE, 2237 ... Cambridge street or will sell on reasonable terms. This choice residence section of Pico Heights. VAIL & CRANE, owners, 324 S. Spring. 9

TO LET—5-ROOM COTTAGE, MODERN, ON E. 20th st. near car line, water paid, $15 per month. For further information apply to DR. T. J. RANDALL, 414 Lankershim Bldg. between 10 and 4. 10

TO LET—CLOSE IN, NEAT 5-ROOM COTTAGE, $20; E. 19th st., near Griffith ave. car; electric lights, gas range, sewer; good place for small family; no barn or chicken yard; rent $17.50, water included. 11

TO LET—TWO-STORY SIX-ROOM HOUSE, ... 1220 South Union ave. Rent $20, water paid. Gas, electricity, porcelain bath and cellar. Cheapest rent in Los Angeles. Sunset Tel. WEST 1977. 9

TO LET—$12.50; CAN'T BE BEAT; COSY 4-room place, walking distance, nice neighborhood; water heater, etc. Take (green) Boyle Heights car. 416 S. GLESS ST. 12

TO LET—SIX ROOM MODERN HOUSE, ... right on Garvanza car line; $30 per month including water. Call on MINERAL PARK LAND CO., 345 E. Spring st. 9

TO LET—10-ROOM FURNISHED HOUSE IN the W. Adams district; rent reasonable for right party. Apply 201 PACIFIC ELECTRIC BLDG. Home Phone Ex. 321. 9

TO LET — UNFURNISHED, DESIRABLE ... modern residence; attractive grounds; one block from car line. Rent $40. NEW YORK ... apts., Maiden Lane, Pasadena. 15

TO LET—6-ROOM MODERN HOUSE, ELECtric lights and gas, partly furnished, yard and chicken yard. 5511 S. MAIN ST. Call at 5425 for key. Phone South 1311. 11

TO LET—UNFURNISHED 5-ROOM HOUSE, ... hardwood floors, separate laundry, sunny ... building. Apply mornings between 10 and 12 ... at premises, 1315 W. 37TH ST. 11

TO LET—10-ROOM HOUSE, UNFURNISHED ... or part furnished, fine location. 1728 W. NINTH ST. Phone Pico 8290. 9

TO LET—1½-STORY COTTAGE, 4 ROOMS, ... large barn, chicken yard. 930 W. 18TH. ... Rent $17.50. Key next door. 10

TO LET — NEW, MODERN 5-ROOM COTtage, $15, water paid. Close in; two car lines. 1629 EAST 25TH ST. 9

TO LET—6-ROOM COTTAGE; ALL MODERN ... conveniences, $22.50 per month. Sunset blvd. A2228, MAIN 6282. 9

TO LET — MODERN 9-ROOM HOUSE, 924 ... Hoover. Would sell; price $900. D. C. ... WHITTEN, 831 Westlake. Phone 58510. 10

TO LET — NEW 5-ROOM BUNGALOW, ... high, fine location, every convenience, water ... free. 19286, HOLLYWOOD. 10

TO LET—CLOSE IN, 6-ROOM COTTAGE, $15. ... 4-room cottage, $10; 3-room flat, $8. Apply ... 627 COLLEGE ST. 10

TO LET—WESTLAKE, 8-ROOM MODERN ... house, lease. PHONE E. 1132, TEMPLE ... 1566. 9

TO LET—25TH AND SANTEE ST., 8 ROOMS ... and bath, gas and electricity; good ... F. W. BLANCHARD, 324 S. Hill st. 9

TO LET—10 HOUSES, $7 TO $25 MONTH. C. ... M. BUCK, 129 S. Hill. Main 606. Ex. 666. 9

TO LET—
Furnished Houses.

TO LET—
FURNISHED AND UNFURNISHED
HOUSES, FLATS, APARTMENTS.
AN EXCEPTIONALLY LIST OF ATTRACTIVE
NEW AND MODERN PLACES,
ALL SIZES AND DIRECTIONS
AT VERY REASONABLE RENTALS.
LISTS AND INFORMATION FREE.
WE MAKE HOUSE HUNTING EASIER.
Twenty years renting Los Angeles property.
FIRE INSURANCE,
LOANS
STOCKS AND BONDS.
GENERAL REAL ESTATE.
WRIGHT & CALLENDER CO.,
#70 SOUTH HILL ST. 9

TO LET—FURNISHED.

$35 PER MONTH.

Westlake district, 7-room bungalow cottage, close to walking distance, new, piano, oak and mahogany furniture throughout, everything first-class and clean. Nothing better in city for the price on high ground, surrounded by fine residences; good service. Call W. S. FITTS, Main 2667, A4540. 9

TO LET—MY NEW, MODERN HOME, NEWly furnished; every convenience, close in, but quiet; no dust; fine mountain view; fresh water; 2 blocks from Bimini Place and Westlake Park, near 3 car lines; ten minutes to city; 8 rooms, 2 dressing-rooms, 2 trunk-rooms, hall, servant's room, telephone; will lease 1½ years, or part; RENT REASONABLE. 1428 W. 10TH ST.

TO LET — FURNISHED HOUSE, 6 ROOMS, ... basement, bath, modern; completely furnished; large lot, lawn, flowers; stable, 12 chickens, fruit trees. Apply Sunday or after 8 A.M. 1028 E. 27th st. Phone 21582. After Sunday, room 222, OLD HELLMAN BLDG., cor. Second and Broadway. Phone A2099. 9

TO LET — SEVEN-ROOM FURNISHED ... bungalow; gas and electricity, instantaneous water heater, hot water in bathroom and kitchen; fine flowers; piano. No children. $30. 865 E. 42D ST. Take Griffith ave. street car on Main st. 9

TO LET — FURNISHED MODERN 3-ROOM ... bungalow, rear of large grounds; choice location; unobstructed view of mountains, valley and ocean; gas, electricity; adults only. Rent $15, including water. 1926 EAST ST., or phone 62569, Temple 917. 10

TO LET—A COSY AND ARTISTIC 4-ROOM ... bungalow, nearly new, casement windows, invalids; family of 3 adults, refined, congenial people; reliable furnace heat, hot water in ... house; piano, phone, pleasant surroundings; everything desirable; large modern residence ... complete and good. HOME PHONE 10... 10

TO LET — NICELY FURNISHED ROOM; ... breakfast and evening dinner; lovely home; ... modern conveniences; parlor, piano; walking ... distance, 844 per month for persons. 1... ORANGE ST., first house off Figueroa between Sixth and Seventh. 9

TO LET—HAVE A LOVELY LARGE HOME ... in choicest neighborhood; would like two ... business men or couple to board. No other ... boarders. Close-in. Address K, box 255, ... TIMES BRANCH OFFICE. 10

TO LET—BEAUTIFUL COUNTRY PRIVATE ... home, all advantages of farm life; fine table, ... raise our own fruit and vegetables, fresh ... milk and cream; 20 minutes' ride. PHONE ... SUNSET GLENDALE 791. 9

TO LET—NEAR WESTLAKE PARK, IN ... sunny pleasant home of young people, first-class rooms and board, $20, $30 per month; a ... real home; every comfort. HOME PHONE ... 12288. 10

TO LET—NICELY FURNISHED FRONT ... rooms, gas, bath, electricity, with excellent ... board, walking distance; rates reasonable. ... 1054 ORANGE ST. 9

TO LET — WANT 2 OR 3 FIRST-CLASS ... boarders or room and breakfast, who would ... like every privilege of a modern home. 834 ... W. WASHINGTON. 13

TO LET — NEAR WESTLAKE PARK, ... large sunny front room, with excellent table ... board; rates reasonable. 525 BONNIE BRAE. ... Phone E1852. 10

TO LET—WARM, SUNNY ROOMS, WITH ... board; bath, electric lights; every convenience; rates reasonable. 221 W. PICO. E2211. ... 12

TO LET—IN PRIVATE HOME, CLOSE TO ... Westlake Park, nice room and first-class board. $25 per month. PHONE 63082. 10

TO LET—PLEASANT ROOM AND BOARD, ... to 2 or 4 gentlemen; private family. 1226 S. ... OLIVE. 10

TO LET—ROOM WITH BOARD, $5 PER ... week. 6454 CRESCENT ST. Phone 30237. 9

TO LET—THE CARLISLE, 317 S. ALVARADO. Room and board. Home 53227. 10

TO LET—GOOD ROOMS, FINE TABLE; ... cheap rates. 632 S. HILL. 10

TO LET—
Houses.

TO LET—SMALL COTTAGE, 1236 SAN PEdro st.; no children. Inquire 1262 WALL ST. 9

TO LET—UNFURNISHED 4-ROOM MODern cottage, $21.50, water paid. 209 E. 20TH. 9

TO LET—FOUR-ROOM HOUSE, MODERN. 1326 WRIGHT ST. 9

TO LET — 6-ROOM COTTAGE. 932 WEST 39TH ST. Phone West 3471. 9

TO LET—$20; MODERN 5-ROOM COTTAGE. 229 WEST 37TH ST. Main 7606. 9

TO LET—6-ROOM COTTAGE, ALL MODern improvements. 1221 W. 20TH ST. 11

TO LET—1264 S. LOS ANGELES ST., FIVE rooms, basement and large barn. 10

TO LET—
Stores, Offices, Lodging-Houses.

TO LET—HANDSOMELY FITTED OFFICE ... and exhibit spaces or desk room, also basement in premises occupied by new branch office of The Times at 237 S. Spring st.; splendid location; suitable for California products display and well adapted for headquarters of excursion, steamship or railroad enterprises, as well as mining exhibits. Established information bureau now conducted in connection. For particulars and rental cost apply on PREMISES, or to MANAGER'S OFFICE, The Times Bldg. 9

TO LET—
Desirable store right off Broadway near 5th street; reasonable rent. Apply to
C. WESLEY ROBERTS CO.,
217 Citizens' National Bank Bldg.
Home A4854; Main 5573. 9

TO LET—
23615 South Spring st., 41-room lodging house, renovated throughout. Long lease at reasonable rental.
LEE A. McCONNELL & CO., SOLE AGENTS
311-12 Douglas Bldg. 12

TO LET—
Modern apartment house, corner Pico and Stanford; 12 apartments. Wall beds, buffet kitchens, strictly up-to-date.
F. S. BROWN,
Bway 1376. 202 E. 9th st. 9

TO LET—LOFT, 25x50, GOOD LIGHT ON 3 sides; elevator service. Located in the heart of the best wholesale district. Will give 3 years' lease. Rent reasonable. PACIFIC ELECTRICAL WORKS, 224-229 S. Los Angeles st. 9

TO LET—TWO ELEGANT STORES ON 3D ST. WEST OF TUNNEL. FINE LOCATION FOR RESTAURANT, DRY GOODS, TAILOR OR DRESSMAKER OR LIGHT MANUFACTURING. OWNER, MAIN 4880. 15

TO LET—
Grocery store, $30 per month.
Restaurant, $30 per month.
Drug store, $30 per month.
See OWNER, 434 I. W. Hellman Bldg. 11

TO LET—CLOSE IN, WEST OF BROADway, 3-story modern brick building, containing 42 outside rooms; hot and cold water and steam heat in every room. For further particulars, call WEST 783. Owner. 10

TO LET—NEW STORE, PLATE-GLASS WINdow, splendid location for dress or dry goods; rent reasonable; also flat for rent. See OWNER, 412 E. 20th st. 11

TO LET—VALUABLE GROUND FLOOR room with use of both telephones. Apply at CALIFORNIA CITY LAND CO., 435 S. Spring st. 9

TO LET—CORNER BRICK BUILDING, 1401 E. Ninth st., (near Central ave.) suitable for light manufacturing or store; low rent. Phone MAIN 2288. 9

TO LET — CHOICE FRONT SUITE AND ... small suite; light sunny offices; modern office building. 209 DELTA BLDG., 423 S. Spring st. 11

TO LET—STOREROOM, 25x50; NO. 101 TEMple st., good for store or hall; rent very cheap. Phone A7704, HUBBELL, 502 Bullard Blk. 9

TO LET—OFFICES FURNISHED TO SUIT, ... liking with telephone and stenographer, service if desired. 221 SAN FERNANDO BLDG. 9

TO LET—STORE, 304 CENTRAL AVE., ... next to postoffice; $15 month; also flat, 1166 EAST ADAMS. Phone South 222. 10

TO LET—FEED AND FUEL YARD WITH ... 75 stalls and large corral room; also sales yard; license 1782 E. MAIN ST. 9

TO LET—HALF ELEGANT STORE, WEST ... side Broadway south of Third. FRANK C. SMITH & SON, 205 L. A. Trust Bldg. 10

TO LET—ELEGANT OFFICE, 5 ROOM, 1004 ... 104 S. BROADWAY, furnished or unfurnished. 11

TO LET—STORE, $17; GOOD LOCATION FOR ... bakery and delicacy. Inquire 2807 CENTRAL AVE. 11

TO LET—STORE, PICO NEAR FLOWER. ... MARMULTZ, 727 S. Broadway. 9

TO LET—ALL OR PART OF STORE ... room, 715 E. PICO. 12

TO LET—
Poultry Ranches.

TO LET — SMALL CHICKEN RANCH IN ... Whittier; fence, coops, 5-room living house, ... eucalyptus grove, $7 per month; will give lease. ... Call or write 11301, E. 37TH ST., city. 9

TO LET—CHICKEN RANCH, 2 ACRES, ... house, bath, barn, $14; houses, barns, baths, $10; flats, $8, $10. EDWARD FRASER, ... 207 Copp. 1-3 p.m. 9

TO LET—
Farming Lands.

TO LET — 80-ACRE IMPROVED RANCH, ... between city and Glendale, with all the ... free water that can be used; 20 acres soft-shell walnuts, 11 acres black and Lonpareiros and 10 acres peaches and plums, balance in garden truck. Price $1500 per year, or will rent on shares to the right party. G. M. DUNTLEY, 414 Currier Bldg. Phone A4912. 10

TO LET—
Country or Suburban Homes.

TO LET — POULTRY RANCH, 2 ACRES; ... house in Pasadena. $231 per month. Office 328 MERCHANTS' TRUST BLDG. 9

FOR SALE—
Houses.

FOR SALE—ON WEST 46TH ST., NEAR ... Figueroa, modern 5-room cottage, with large attic, lot 60x150. Will accept building lot at $1000 as first payment. Balance easy terms. Address D, box 188, TIMES OFFICE. 11

FOR SALE—A SNAP, FINE 6-ROOM MODern cottage on 40th, between Main and Moneta; price $2250; $400 cash, $50 monthly; balance installments, commission to agents. PHONE 28827. 9

FOR SALE—A BARGAIN, $650, 5-ROOM ... concrete bungalow, southwest; everything modern; corner lot; near car lines. SOUTH MAIN REALTY CO., Home 81912, Sunset South 22. 9

FOR SALE—MY RESIDENCE, 1634 W. 8TH ... Place. Take University car, 5 rooms, modern; all improvements; price $4500; part may ... balance on time. JAS. F. BUTLER, 743 S. Spring st. 9

FOR SALE—$200 CASH, BALANCE MONTH-... ly, take six-room modern cottage in southwest; must be sold before January 15. Call OWNER, 527 W. 43d st. Phone South 4232. 10

FOR SALE—MY EQUITY IN FIVE-ROOM ... California house; also the furniture. Call 1441 EAST 47TH ST. after 6, and make offer. 10

FOR SALE—$2400, NEW 5-ROOM BUNGA-... low; oak floors, beam ceilings, panel wainscoting, buffet, mantel, laundry tubs. Yellow car. 22752, SOUTH 6395. 10

FOR SALE—I-ROOM HOUSE, CHEAP, ON ... installments, all newly fitted up, on Mountain view. Inquire Temple st. C. E. PENDELL, ... 46 Temple Blk. 9

FOR SALE—JUST WHAT YOU ARE WANT-... ing. Two-story, seven-room house for $2500, ... $750 cash, balance easy. Good location. Call ... house 1... 9

FOR SALE — $3200—CORNER HOUSE AND ... lot. Must be sacrificed for $2300; must leave ... city. Call 304 EAST 41ST., cor. 41st and ... San Pedro sts. 9

FOR SALE—BIG BARGAIN; $300 CASH, BAL-... ance like rent; 7x (50x146); 5-room house, ... sewered, graded and curbed; ½ block from ... car line. 2434 N. WORKMAN ST. 10

FOR SALE—SIX-ROOM HOUSE, 305 N. AL-... varado, on corner; must sell at once; a snap ... for some one; am leaving the city. 'PHONE ... MAIN 6015. 10

FOR SALE—6-ROOM MODERN HOUSE, 2614 ... Ingraham street, Wilshire Heights, new and ... up-to-date; large lot, $5500. $2000 cash, balance ... easy. OWNER, 1616 East 1st st. 10

FOR SALE—BY THE KIMBALL WRECKING ... Co., a 4-room house to be immediately moved, on 1619 East 16th st. Price $65. Phone East 578. 207 SOUTH AVE. 10

FOR SALE — SOUTHWEST CORNER LOT, ... 90x135; 6-room modern cottage, nicely furnished; clear. Price $4500. 2314 ROMEO ST., owner. 9

FOR SALE — THE BEST NEW 5-ROOM ... bungalow in Los Angeles for $1450; see ... this bargain before you buy. 1196 WEST 49TH. 10

FOR SALE—CHEAP, FIVE-ROOM HOUSE; ... bathroom, pantry, two porches, large lot, $1150. 2774 University St., Occidental Heights. 10

FOR SALE—STRICTLY UP TO DATE SIX-... room new bungalow, southwest. Phone owner, WEST 4396 for special price this week. 9

FOR SALE—SMALL 5-ROOM HOUSE, EAST ... Ave. 60, Highland Park, $1300, mtg. $500, ... cheap. Address C, box 87, TIMES OFFICE. 9

FOR SALE—DIAMONDS, COME AND SEE ... what I have from $5 to $50. 221 SECURITY ... BLDG. 11

FOR SALE—BY OWNER, 4-ROOM MODERN ... cottage, southwest; beautiful location. Very ... cheap if taken at once. WEST 4396. 9

FOR SALE—BEST BARGAIN IN 5-ROOM ... modern bungalow, a snap. Am leaving city. ... Owner, 411 EAST 46TH ST. Phone 27532. 11

FOR SALE — BY OWNER, 5-ROOM MOD-... ern cottage, southwest, beautiful

Classified Liners.

HOTELS—ROOMING-HOUSES
For Sale, Exchange or Wanted.

FOR SALE—BY OWNER, 14 ROOMS, WELL furnished, electricity and gas, sell cheap. Want to leave the city. 421½ CENTRAL AVE. 9

FOR SALE—BARGAIN, ROOMING-HOUSE, 42 rooms, all furnished, close in, good location, lowest possible price to cash buyer. A. HAMELBERG, 765 Maple ave. 9

FOR SALE—ROOMING-HOUSE. A bargain, best location in the city, sixteen (16) rooms, all full. $125 if taken at once. 413½ W. 7TH ST. 9

FOR SALE—GOOD PAYING ROOMING house, or will exchange for good unimproved acreage. Inquire of OWNER, 322 E. First st. 9

FOR SALE—ROOMING HOUSE, 17 ROOMS, West 7th. $300. RISK, 621 S. Hope. Main 1879. 10

FOR SALE—OR EXCHANGE—GOOD ROOMing-house. Owner, room 4, 635 S. HILL. 10

FOR SALE—
Country Property.

FOR SALE—

TO REAL ESTATE AGENTS.

Wanted, a real estate firm of good standing in Los Angeles, to handle on a commission basis, about 1200 acres, beautifully situated, already subdivided into small lots, with good roads laid out, and abundance of water piped. A further 300 acres which adjoin the subdivision, in handy-sized lots, would be included in the arrangements.

This acreage is in alfalfa, walnuts, oranges, lemons, hare land, etc., and is situate one-half mile from car line. Nine miles from city, in San Gabriel Valley. Address B, box 128, TIMES OFFICE. 10

FOR SALE—
BLYTHE RANCH.
COLORADO RIVER BOTTOMS.
MAMMOTH MILLET CROP YIELDS RETURN OF $50 PER ACRE ON VIRGIN SOIL.

This remarkable record, established by Rancher John Daniels, is conclusive proof of the great fertility of the Colorado River bottoms. Experts in the U. S. Reclamation Service unhesitatingly pronounce the soil at Blythe Ranch in every way equal to that of the famous valleys of the Nile.

At $25 per acre you can secure the richest farm lands in the entire Southwest, WITH WATER RIGHTS—the cream of the fertile Palo Verde Valley. Get our literature today.

INTERSTATE LAND COMPANY, 625 S. Broadway, Los Angeles. Home F1305, Main 8020. 10

FOR SALE—

FREE INFORMATION.

HOMESEEKERS.

Literature about ranches of every description, any part of Pacific Coast country. We can help you with information where to go, how to get there.

SUNSET MAGAZINE
HOMESEEKERS' INFORMATION BUREAU.
609 South Spring st.
Office Southern Pacific Railway.

FOR SALE—

EL CARMEL

is the place to buy if you wish a nice country home of 5, 10 or 20 acres. This beautiful tract is 4 miles from the city, near the Pacific Electric car line.

SOIL.

The soil is deep, rich and easy to work, and will grow alfalfa, fruit and flowers.

WATER.

Water is developed and is conveyed over the land by ditch and pipe lines.

PRICE AND TERMS.

$250 per acre and up; ¼ cash, balance on or before 1, 2 and 3 years at 7 per cent.

F. H. BROOKS COMPANY,
215-16 Currier Bldg., 212 W. 3d st.
Home A2248, Sunset Main 3015. 9

FOR SALE—
40 acres, near Riverside, ¼ mile from railroad station.
10 acres in 16-year-old oranges.
5 acres in 4-year-old olives.
30 acres good, decomposed granite soil; good 7-room house, with bath and toilet. Good barn, 30x40 ft.; large reservoir; 2 windmills; 2 large tanks. Place irrigated by its own water. This year's crop will pay 10 per cent on investment. Will exchange for city or beach property. D. BRYSON (owner.) Hotel Chicksaw.

FOR SALE—2½ ACRES IN THE BEAUTIful Valle Vista Tract, the paradise of Southern California; 2 blocks from Covina car line, in the choicest section in and around Los Angeles; 30 minutes' ride from city; sidewalks, curb, fine streets, trees and free water; surrounding property all built up. You must see this to appreciate it. Owner leaving city, reason for selling. $1150 takes this bargain; $450 cash, balance long time. W. H. MATHER, 217 Stimson Bldg. Phone A3734.

FOR SALE—SUBURBAN ACRES.
To close a syndicate will sell tracts of from one to five acres of rich sandy loam, beyond San Gabriel Country Club, for about one-half of actual value. Water stock with the land. Ten minutes from the Los Angeles Courthouse. If you are ever going to want a suburban home in Southern California do not neglect this opportunity. No commissions. No trades. Want cash.
Inquire 734 SECURITY BLDG. 10

FOR SALE—INCOME PROPERTY.
$3000 takes good property rented at $220 per month.
$8000—Main st. business property; income $1800 per year.
$20000—A snap, modern residence, choice location; rented at $70 per month.
Any of the above will make you money.
ALLEN H. PAULL & CO.,
Box 1158, Goldfield, Nev.

FOR SALE—320 ACRES APRICOT, PEACH, prune land, fifty miles south San Francisco on railroad; 150 acres now in cultivation; 7-room house, barn, four horses, three wagons, implements. Tract contains large deposit limestone and native cement. Valuable for this alone. Bargain. Address K, box 744, TIMES BRANCH OFFICE. 10

FOR SALE—20 ACRES, 18 ACRES IN WALnuts, 2 years old. Pumping plant on adjoining ranch with plenty of water at 1 cent per inch. Price $4200.
ORANGE COUNTY REALTY COMPANY,
Main 549 Telephone A6262.
206 Wilcox Bldg.

FOR SALE—FORTY ACRES, FIVE-ROOM bungalow, furnished complete. Ten-inch well, choice soil and close to Inglewood car line. Price $250 per acre, ½ down, balance to suit. For information call or write G. W. PAYNE, Moneta, Cal. 11

FOR SALE—10 ACRES, ALL IN ALFALFA, 10 shares water stock. An extra good piece of land, with abundance of cheap water. Only 25 miles from L. A. in Orange Co.
ORANGE COUNTY REALTY COMPANY,
Main 549 Telephone A6262.
206 Wilcox Bldg.

FOR SALE—RANCH OF 440 ACRES, MOSTly semi-moist; large undeveloped water right good for 600 inches; fine alfalfa land; 65 miles from Los Angeles, in Riverside Co. Price $20 per acre. W. E. SLOAN, 529 E. 25th st. Phone 21696.

FOR SALE—160-ACRE IMPROVED HOMEstead relinquishment, near railway station, and surrounded by improved Southern California farms; all irrigable; abundance of water. Price $6 per acre. 418-20 GRANT BLDG. 9

FOR SALE—HEMET FARM LANDS, ABUNdance cheap water, fine soil, no rock, adobe, alkali or scale. Price $125 to $200. For all particulars and special R.R. rates see J. F. CHAFFIN & SON, general agents, 17 S. Raymond, Pasadena. Both phones 321. 9

FOR SALE—160 ACRES FIRST-CLASS orange land at wheat land price. Want several parties to join in purchase and divide land to suit. A snap for quick action. See R. C. PENTLAND, with Edward D. Silent & Co., 405-410 South Hill st. 9

FOR SALE—PART CASH, PART TRADE, in fast growing Beaumont, 2 large lots, also new house and lot. Will take good pair mules (or horses) and ranch wagon in part payment. Write owner, MRS. STERLING, 237 North Grand. 10

FOR SALE—BEAUTIFUL SAN GABRIEL Valley, 1 to 5-acre lots, $10 down and $10 per month; no water; 12 miles from city, on electric car line. J. W. PINNEY, room 4, Orpheum Theater Bldg., 227 S. Spring st.

FOR SALE—160 ACRES OR LESS AT $40 per acre; terms, in orange belt; best soil, ample water. Excursion Monday. Map at Pentland, with EDWARD D. SILENT & CO., 405-410 South Hill st. 9

FOR SALE—$80 PER ACRE.
Within 12 miles of Los Angeles. I will sell you 120 acres of fine land that will grow anything in 40-acre tracts, for $80 and give 3 per cent, to agents. Owner, 3400 WEST PICO. *

FOR SALE—DECIDUOUS FRUIT RANCH IN foothills, good house, good land, good water, the place for a country home. 20 acres. Address owner, W. D. GEDDES, 1911 Maubert ave., L. A. *

FOR SALE—AT A BARGAIN, 5 ACRES, nicely improved; splendid soil; abundance of water; 1 mile from Ontario; only takes $1500 cash to handle this. Address BOX 424, Ontario, Cal.

FOR SALE—AGRICULTURAL TRACTS FOR colonizing or oil lands. We have them. Address RALMO LAND SYNDICATE, box 604, Visalia, Cal. 10

FOR SALE — SIX LOTS IN THE PALMS. Party must have money and will sacrifice them at $250 per lot. JAMES P. WARD, agt., 430 Moneta ave. South 2924, Home 29465. 9

FOR SALE—GOOD ALL AROUND RANCH of 80 acres, ten miles from Los Angeles; abundance of water $400 per acre. Address R, box 127, TIMES OFFICE. 12

FOR SALE—75 ACRES RICH ARTESIAN land, 3 flowing wells, near San Jacinto, Cal. GEO. E. SPENCE, Tulare, Cal. 16

FOR SALE — SPECIAL ORANGE LAND, water bearing, near Riverside. Address K, box 223, TIMES BRANCH OFFICE. 10

FOR SALE—
Country Property.

FOR SALE—

FRESNO COUNTY.

EUCALYPTUS,

ALFALFA,

A RIVER.

1000 ACRES WITH A STREAM OF WATER 20 YARDS WIDE, 12 FEET DEEP THE ENTIRE YEAR; AND ONLY A 6-FOOT LIFT RUNS THROUGH THE MIDDLE OF THE ENTIRE TRACT.

A RAILROAD SWITCH FOR SHIPPING IS ON THE LAND.

THE WATER FRONTAGE IS OWNED ON BOTH SIDES OF THE STREAM FOR 2 MILES; THIS ALSO GIVES WATER FOR FIRE PROTECTION TO TREES.

A PORTABLE ENGINE WILL IRRIGATE ALL THE LAND.

THE FISHING AND SHOOTING PRIVILEGE CAN BE SOLD. CHICKENS, DUCKS AND GEESE WILL PAY FOR ALL LABOR BILLS.

THIS PROPOSITION CAN BE BOUGHT NOW AT SUCH A LOW FIGURE THAT IT CAN BE RESOLD IN A FEW WEEKS TO A COMPANY AT A LARGER PROFIT AND THE LAST PURCHASER WILL STILL HAVE A BARGAIN. PRICE $25,000, ¼ CASH, BALANCE TO SUIT BUYER.

PIERCE AND ANDERSON,
214 MERCANTILE PLACE.
SUNSET MAIN 6357. HOME F7295.
LOS ANGELES. 10

FOR SALE—
20 ACRES, WITH
WATER UNLIMITED,
IN A LAND WHERE
ALL GROW RICH.

Take a trip with me and see the Gould Tract, the gem section of Tulare county.

BEST SOIL.
MOST WATER.
MOST VARIED PRODUCTS.
HIGH QUALITY FRUITS.
GREAT FOR BEANS.
IMMENSE FOR ALFALFA.
UNSURPASSED FOR GRAPES.
ALONE IN ITS CLASS
POSITIVELY THE
BEST PIECE OF LAND
IN ALL TULARE COUNTY.

Five miles west of Tulare. One mile from Paige Station. Close to Waukena. Choice of three important shipping points and about midway between Los Angeles and San Francisco, giving the advantage of both markets. There are only 640 acres. Besides the Tulare irrigation ditch, four artesian wells are being equipped to deliver 35 inches of water to every 20-acre farm each month.

YOU CAN BUY NOW
AT THIS LITTLE PRICE,
$75 PER ACRE.
ONE-FOURTH CASH; BALANCE 4 YEARS. EXCURSIONS WEDNESDAY AND SATURDAY.

COME IN FOR FULL INFORMATION AND ARRANGE TO SEE THE LAND YOURSELF.

"You're safe at Firth's."
EMIL FIRTH,
219 W. 4th st., bet. Broadway and Hill.
Home A8105. Main 2345. *

FOR SALE—
JUST LOOK
AT THIS.
5 ACRES FOR $1250.
ONE-FOURTH CASH; BALANCE 2 YEARS. OR $5 CASH, $5 PER MONTH PER ACRE.

I am offering orange lands in Monte Vista at the above price and terms. This land is close to Ontario, only half a mile from the banks and stores of that city. It is ten minutes' ride from Pomona and within an hour's ride of Los Angeles. It has two railway stations and three packing houses. The shipments this year from one packing house, right on the tract, were 130 cars of oranges alone. The fruit production is enormous, as Monte Vista is in the center of 50,000 acres mostly cultivated in oranges, lemons and fruit. Groves in that section command $1000 to $2000 per acre and net a revenue of $500 per acre per year. There is plenty of water piped direct to each 5-acre piece.

I am compelled to sell this lot and will take $400 less than actual value. Price $775, part cash. See owner at 404 DOUGLAS BLDG. Home phone A1077. *

SOUTH PASADENA.

FOR SALE—THAT VALUABLE PROPERTY, 1128 El Centro; large lot, 72x150; well built modern house, 8 rooms; adobe, stable, storage house; lawn, assortment fruits, flowers, etc.; right in the heart of city. To be sold from an estate; $4500 will buy it. Safest investment you can make. Immediate possession. Go see the location. WASHBURN BROS., sole agents, 1032½ Mission st., South Pasadena. C9062. 12

FOR SALE—

BUY SOUTH PASADENA WAY.
NOTHING FINER.

FOR HOMES AND LOTS SEE
National Investment Co., 221 Central Bldg.
6th and Main, Los Angeles. F4809. *

GLENDALE.

FOR SALE—GLENDALE BARGAIN, SEVEN room modern new complete; lawn, flowers, large porches, upper balconies, lot 50x155; 40 feet right on car line. We do not think it can be duplicated at the price. Price $4250, $500 cash, balance like rent.

PARKER & STERNBERG, at Electric Depot, Glendale, Cal. Both phones. 9

GLENDORA.

FOR SALE—BEAUTIFUL COUNTRY HOME in foothills near Pacific Electric; one hour from Los Angeles; land suitable for fruits and winter vegetables; new improvements; near handsome estate of Judge Silent. Address owner, Lock Box 62, GLENDORA, CAL. 10

ALHAMBRA.

FOR SALE — FOR HOUSES, LOTS, ORange, lemon and walnut groves or acreage of all kinds and beautiful home places, see

BERNARD REALTY CO.,
507 Grosse Bldg., and ALHAMBRA.
Phones Main 2827, Home F1763. *

COVINA.

FOR SALE—THE BEST ORANGE SECTION in Southern California. Orange groves a specialty.

POLLARD & HUTCHINSON.
Home Phone 231 Covina, Cal.

CASA VERDUGO.

FOR SALE—CASA VERDUGO WAY, SEVEN acres; new, modern bungalow, highly cultivated; grand view; perfect climate; high-class home; less than cost; terms; going East; com. to agents. Particulars. Owner, Address A, W. CANFIELD, Casa Verdugo.

PASADENA.

FOR SALE—6-ROOM COTTAGE, FURNISHed, lot 50x200; 26 orange trees, lemon and berries, lawn, oiled street, gas, $1800. 1977 N. MARENGO AVE.

FOR SALE—BY OWNER, NEW, MODERN, 7-room house, fine view, L. S. SMITH, 233 Stephenson ave., Pasadena. 12

FOR SALE—
Country Property.
MEXICO.

FOR SALE—3200 ACRES FINE ORANGE, walnut and alfalfa land, with water, in rich Yaqui River Valley, Mexico, close to railroad; wood and timber on land will more than pay purchase price; terms; bargain. Address K, box 245, TIMES BRANCH OFFICE. 10

SANTA CRUZ, CAL.

FOR SALE—WRITE AT ONCE FOR FREE copy of SANTA CRUZ TIMES, illustrated real estate number. *

FOR SALE—
Poultry Ranches.

FOR SALE — POULTRY FARMS OF ANY size you want in Inglewood Poultry Colony. Go into business where poultry raising is a success, where men of experience will help you, and where your profits will be sure. Visit Inglewood and see what is being done. Call at room 349 WILCOX BLDG., No. 208 South Spring street, for information. *

FOR SALE—BELOW COST, $1200; EQUITY $800, best corner, Inglewood Poultry Colony, ¾ acre, complete new equipment, 100 capacity every month; ready to start business. Call evenings, 6 to 9, owner, S. M. MOON, 427 S. Olive st., Hotel Trenton. Main 5006. 12

FOR SALE — POULTRY YARDS, $400; worth $1500; your money back in 3 months. CARL FURHARD, 207 S. Broadway, office 226. 9

FOR SALE—
Suburban Property.

FOR SALE—

WHOLE ACRE HOMESITES
IN PICTURESQUE RAMONA ACRES.

$1000 AND UP
ON EASY TERMS.

These acres constitute the handsomest home places around Los Angeles. Ramona is close to Alhambra, near Oneonta Park, and enjoys beautiful automobile drives to Los Angeles, Pasadena, the San Gabriel Valley and all the picturesque country surrounding. The only really high-class manor neighborhood around Los Angeles, where all the comforts of the city may be combined with all the joys of country life. Protective building restriction. Wide graded and oiled boulevards. Cement walks. Gas and electricity. Every lot an acre, and every acre a corner.

20 minutes on the car.

If you wish we will build for you and let you pay on easy monthly terms.

Excursions all day, every day, and up to 2 p.m. on Sunday.

JANSS INVESTMENT CO.,
220 Pacific Electric Bldg., cor. 6th and Main.
Home Ex. 245, Broadway 2468. 9

FOR SALE—
HERE IS YOUR CHANCE.

160 acres, alfalfa and fruit land; $40 per acre; located in the finest valley in Southern California, 1300 elevation, no frost or fog, 1 mile from good school, 5 miles from the railroad, good level road. This land is fenced, and has a 4-room house, large barn, well, corral, chicken houses, windmill and tank, water for irrigation and domestic use at 18 feet from the surface; 115 acres in Sonora wheat, 45 acres in oats, good stand, 4 acres in full bearing olives, fine shade trees around the house and barn; 4 horses, over 100 chickens and turkeys, farm wagon, 2 seated top wagon, buggy, harrow, cultivator, harnesses for 6 horses, hay and straw; all implements necessary to run the ranch. The total crop, implements and stock goes with the above price, if sold before February 1. $2500 can remain on the ranch at 6 per cent, interest. Photos of ranch at office of J. C. RIEGER, Agent, 425½ South Broadway, rooms 18 and 19. F8125; Main 5829. 10

FOR SALE—

5, 10 AND 20-ACRE TRACTS
IN ORANGE COUNTY
NEAR FULLERTON.

BEST SOIL.
PLENTY OF WATER.
SOIL ADAPTED FOR VEGETABLES
ORANGES, WALNUTS,
ALFALFA.

$150 PER ACRE—EASY TERMS.

JACOB STERN,
404 PACIFIC ELECTRIC BLDG. 9

FOR SALE—OR EXCHANGE—A SNAP. Famous Iron Spring Ranch of 1343 acres near Paso Robles; good buildings; living water the year around; will sell or trade for property in or near Los Angeles. Price $15 per acre. For particulars address G. A. BROWNELL, Creston, San Luis Obispo Co., Cal. Or D. D. BROWNELL, 2335 N. Sichel, Los Angeles, Cal. 12

DELANO.

FOR SALE—
Oranges, after one year of actual test in the field, selected Delano in preference to any other part of California, because:

It is an early region, and the demand for early products is always great.

It is a deep, rich, sandy loam soil, and we will furnish implements for you to test its depth.

It is a healthful and accessible region.

We will show you practical demonstrations on our land from oranges to alfalfa.

We sell 10 and 20-acre tracts with water and a perfect water system.

S. F. B. MORSE DEVELOPMENT CO.,
No. 351 S. Main st.

IMPERIAL VALLEY—
IMPERIAL.

FOR SALE—A PORTION OF THE RE-SURvey of Imperial Valley has been accepted. Land prices will advance during the next few months. Now is the time to buy. For reliable information call or address STARKEY-DEELOS COMPANY, the pioneer real estate firm, Los Angeles office, 622 San Fernando Bldg. *

FOR SALE—IMPERIAL VALLEY ACRES. Get into the bandwagon now; if you do not want to be left behind; the long procession about to move. Where is the man that don't know that Imperial is the best. Better see HAMMERS REALTY CO., 404 Severance Bldg. 10

FOR SALE—OR EXCHANGE—RANCHES IN the Imperial Valley at $30 per acre and up, with full water right. Address me this week at Whittier, Cal. C. HUSTON SMITH, Imperial, Cal.

FOR SALE—PATENTED IMPERIAL VALley land, improved and unimproved in all size tracts up to one section. Fine soft soil. BERT R. CHAPLIN, Imperial, Cal. 10

LET US LOCATE YOU ON GOVERNMENT land in Imperial Valley. Only a few fillings to be obtained. Quick action necessary. Call 622 SAN FERNANDO BLDG. *

FOR SALE—
Lemon and Orange Groves.

FOR SALE—

UNDER FORCED SALE.

A TEN-ACRE WASHINGTON NAVEL ORANGE GROVE IN FULL BEARING; FRONTING THE MOST BEAUTIFUL AVE. IN SO. CALIFORNIA, AT ONE-THIRD LESS THAN ITS MARKET VALUE AND ON EASY TERMS OF PAYMENT.

The trees are unusually thrifty, producing large crops of fancy fruit.

The property is ideally situated for a country home, being connected by electric cars with a most attractive city. Splendid money-making groves and beautiful residences on all sides.

For a speculation, investment or self-supporting country home, this property cannot be duplicated in So. California.

WE ALSO OWN
A CHOICE 5-ACRE NAVEL ORANGE GROVE IN FULL BEARING,
which we offer at a genuine bargain price; will accept small payment, balance out of crops. Desirable location; first-class soil; ample water rights.

For prices on 5000 orange groves, see SOUTHWESTERN MORTGAGE LOAN CO., Suite 427 I. W. Hellman Bldg., 411 S. Main st. 11

FOR EXCHANGE—
Real Estate.

FOR EXCHANGE—

HERE IS A CHANCE TO GET INTO A FIRST-CLASS BUSINESS.

We have an established brick concern which has been doing a nice business, but on account of too many interests it cannot be run as it should. There are 11½ acres of ground, good buildings, first-class machinery, kilns, wagons, etc. There is actually invested in the business $75,000, with a mortgage of $5500 running 4½ years at 6 per cent., covering on only half of the land not improved.

The present owners are open to an offer of any kind, so if you have any good lots, land, stock, bonds or anything of value, call and see us for further particulars. This will bear an investigation if you are in a position to handle it.

CAL. GRAYSON, WITH HERBERT L. CORNISH CO.,
301 UNION TRUST BLDG.
F7625. MAIN 3490. 9

FOR EXCHANGE—
New apartment house at the beach, value $5500; mortgage $2500. Want clear lots for equity.

Good income apartments, Los Angeles, value $35,000; mortgage $14,500. Want good vacant apartment lot for equity. See K. M. Ham,
W. I. HOLLINGSWORTH & CO.,
Wilcox Bldg., Second and Spring.
Home 10777, Main 1362. 9

FOR EXCHANGE — 1000 ACRES CHOICE tropical agricultural land, located 2½ hours from the terminal port of the Isthmus of Tehuantepec Railway, on the Atlantic coast of Mexico; these lands are on navigable rivers; also have ports of entry for vessels; the lands are suitable for oranges, bananas, sugar cane, tobacco, coffee, pineapples, etc.; value of property, $15,000. Will exchange for residence in Los Angeles. Address CHARLES O'MALLEY, 1621 West 16th st., city. 10

FOR EXCHANGE—10 ACRES 1 MILE FROM P.O. on public road, 1 block from school, 1-4 mile from depot, all in walnuts, full bearing family fruit, small C.M. house, fine outlook, 1 mile from Pomona; price $1,500. Will trade for something clear in L. A. or Pasadena or San Joaquin Valley.
ORANGE COUNTY REALTY COMPANY,
Main 549 Telephone A6262.
206 Wilcox Bldg.

FOR EXCHANGE—10 ACRES NAVELS, 10 years old, part crop picked, balance $1200 or $1500 grov in at $650. Want dwelling Los Angeles, clear, up to $5000, balance part cash and mortgage. Arrange to go and see it if interested. Location is good.

WESTERN REALTY AND INVESTMENT CO., 434 S. Hill st. F7614, Bdwy. 2476. 9

FOR EXCHANGE — OR SALE—1280 ACRES level alfalfa land; no alkali; near railroad, in San Bernardino Co. Price $2.50 per acre. Will take 5-passenger auto as part payment and give some terms.
F7577, THE SMITH REALTY CO.,
Main 9562. 412-13 Delta Bldg. 10

FOR EXCHANGE — 20-ACRE RANCH, IMproved with 5-acre full bearing orchard; 1 mile from the Visalia Courthouse in Tulare Co.; oceans of water already developed. Price $6000. Want house and lot in Los Angeles. Owner, 105 WILSON BLDG., 1st and Spring. Phone E2677. 10

FOR EXCHANGE — BEAUTIFUL 6-ROOM bungalow in North Pasadena; lot 26x125; valued at $3000. Will exchange for equity in Los Angeles residence property, improved or unimproved.
SNOWBALL-SULLIVAN CO.,
12 N. Raymond ave., Pasadena.

FOR EXCHANGE — OR SALE — OVER three hundred acres of farm, timber and coal land in Johnson Co., Kentucky, on Big Sandy River, with railroad touching. Property unincumbered and price low. Address C, box 84, TIMES OFFICE. 10

FOR EXCHANGE—
Best furnished and located hotel; 50 rooms, long lease; rent less than $2.50 room per mo. Want small ranch or unimproved acreage with water.
Address R, box 104, TIMES OFFICE. *

FOR EXCHANGE—ACREAGE. 120 ACRES near San Bernardino at $10 per acre for Los Angeles improved or unimproved, same value. This property will double in short time. Address K, box 232, TIMES BRANCH OFFICE. 10

FOR SALE OR WILL EXCHANGE FOR acreage, fine home in the best Western district; modern and up-to-date in every detail. JANSS INVESTMENT CO., 220 Pacific Electric Bldg. Home Ex. 245, Broadway 2468.

FOR EXCHANGE—$60,000 WORTH BUFFALo, N. Y., improved property in six different pieces, all paying good rent, for Los Angeles property or orange grove, whole or in part; will assume any part of $25,000. C. 208 S. GRAND AVE. 9

FOR EXCHANGE — $20,000; PHILADELphia, Tioga, Chester, income, clear, for city or orange grove. Assume or pay difference. ALBERT H. BEACH, 202 Security Bldg. F8368, Main 3172. 10

FOR EXCHANGE—5 ACRES OR MORE, ELegant soil; plenty of water; 5 minutes from S. P. and Pacific Electric stations. Want house and lot or vacant lot. L. B. FRENCH, 202 Union Trust Bldg.

FOR EXCHANGE—
I make a specialty of exchanging real estate, particularly California for eastern. Member L. A. Realty Board. C. W. CONWAY, 304-5 Bradbury Bldg. *

FOR EXCHANGE — OR SALE — 10-ROOM rooming house, all full; good furniture; walking distance. Would consider acreage or vacant lots outside city limits. Phone BROADWAY 3778. 9

FOR EXCHANGE—$4000, CLEAR, 155-ACRE farm in Wisconsin. Want L. A. or beach and assume to $2000. Want quick deal. Owners preferred. BOX 402, Santa Monica, Cal. 10

FOR EXCHANGE—$9000 EQUITY IN NEW San Francisco residence, 7 rooms, reception hall, attic, basement, furnace, for 4 to 10 acres improved. 362 DEVISADERO, San Francisco. 10

FOR EXCHANGE — 12 FINE RESIDENCE lots, 50x120, in the city of San Bernardino, which we offer for $2400. See MR. GRAUER, with Golden State Realty Co., 619 S. Spring st. *

FOR EXCHANGE — HAZELWOOD-SMITH BROS., 307 Grant Bldg., corner Fourth and Broadway; will be glad to list your property for exchange. Phones HOME A3720, Main 7455. 9

FOR EXCHANGE—$1000 EQUITY IN WELL located seven room modern new bungalow; take one an offer. Address K, box 218, TIMES BRANCH OFFICE. 9

FOR EXCHANGE—CLEAR LOTS FOR equity in desirable residence or building lot. Address K, box 220, TIMES BRANCH OFFICE. 9

FOR EXCHANGE — 10 ACRES, 5 MILES west of Santa Ana. Want Middle or Eastern Kansas. Address G. R. NO. 3, BOX 118, Santa Ana. 10

FOR EXCHANGE—EIGHTY ACRES NEAR Greeley, Colo., $1500. Want auto, or what have you? 57427, Home phone. C. D. OSGOOD, Hollywood, Cal. 10

FOR EXCHANGE—TEN ACRE ORANGE grove in best bearing state for clear house in southwest. Address R, box 256, TIMES BRANCH OFFICE. 10

FOR EXCHANGE — UNDIVIDED ONE-third interest, corner 9th and Francisco, for country property, improved, or acreage. Main 2695, F2684. T. H. WRIGHT. 11

FOR EXCHANGE—SIX-ROOM MODERN, new bungalow, southwest; good lot taken as first payment. Address A, box 109, TIMES OFFICE. 9

FOR EXCHANGE—MY EQUITY OF $800 ON a $2500 modern bungalow as part payment on 20 or 20 acres of Tulare county land. R. C. MEYER, R.F.D. No. 6, L. A. 10

I EXCHANGE — I SELL, EXCHANGE and buy property all over the world; what have you? See GOLDFLAM & CO., 254 S. Broadway. 11

FOR EXCHANGE — FINE RESIDENCE property, N. Y. State California or merchandise. Address B, box 174, TIMES OFFICE. 10

FOR EXCHANGE—BEN WHITE WILL EXchange your property, 304 BRYSON BLDG., Second and Spring. Member L.A.R.B. *

FOR EXCHANGE—
Real Estate.

FOR EXCHANGE—THE JAMES G. MARTZ COMPANY can exchange or sell your property. PHONE 8712 UNION TRUST BLDG. *

FOR EXCHANGE—IOWA LAND FOR CITY. Phone 57427. C. D. OSGOOD, Hollywood, Cal. 10

FOR EXCHANGE—EQUITY IN GOOD LOT for cheap lot. Address B, box 131, TIMES OFFICE. 9

FOR EXCHANGE—320 ACRES, TULARE CO. rich soil; $30 acre. W. L. ARMANTAGE, Redlands, Cal. *

FOR EXCHANGE—CITY OR COUNTRY. J. J. PHELPS, 235 H. W. Hellman Bldg. *

FOR SALE—
Miscellaneous.

FOR SALE — TIMES COOK BOOK NO. 3 ready today, and until the edition is exhausted, is placed on sale at the largest, most elaborate and comprehensive cook book of the series issued by The Times.

The 218 recipes for hot Spanish and Mexican dishes, and the hygienic department are big features of the publication. The recipes, brought out by The Times Prize Cooking Contest, are generally from Southern California housewives and noted chefs. Price 25c; by mail 50c additional. Address THE TIMES, Los Angeles.

FOR SALE—OR TRADE, TWO ELEGANT TYPEWRITERS, BURROUGHS ADDING MACHINE, MULTIGRAPH MACHINE, THREE SEWING MACHINE MOTORS, WALL CASE, ENVELOPE SEALING MACHINE. 479 HUNTINGTON BLDG. 9

FOR SALE—IF YOU PUT METAL SHOES on your horse's feet to enable him to do more work than nature intended—

Why not give him a perfectly comfortable bed of softwooden shavings, baled—same as straw—at one-fifth the price. 15c per hundred-pound bale? MILLER HIVE & BOX CO., 322 N. Ave. 18.

The present owners are open to an offer of any kind, so if you have any good lots, land, stock, bonds or anything of value, call and see us for further particulars. This will bear an investigation if you are in a position to handle it.

FOR SALE—WOOD; LONG, $2.50 PER CORD at yard; sawed, $3 per cord at yard, only until Jan. 31, 1909. Phone orders to Sunset Main 8990, Station 46. Home Ex. 216, Station 44. SOUTHERN PACIFIC CO., corner Lamar and Alhambra sts. *

FOR SALE—
DESKS FOR LESS.
DESKS FOR LESS.

Office furniture is our specialty. Don't buy before seeing our stock. L. A. DESK EXCHANGE, 105 N. Bdwy., opposite The Times. *

FOR SALE — NEW AND SECOND-HAND showcases. We are the largest manufacturers of showcases and store fixtures on Pacific Coast. Prices on application. SOUTHERN CALIFORNIA HARDWOOD AND MANUFACTURING CO., general office and display rooms, 1200 E. Eighth st. *

FOR SALE—TIMES BRANCH OFFICE, 521-523 S. Spring st. Advertisements and subscriptions left at the new Spring st. office of The Times will receive as careful attention as at the main office. Competent clerks in attendance. *

FOR SALE—SQUARE PIANOS.
Why rent a piano when you can buy an elegant square for $5 down and payments of $3 each for a few months? We have real bargains in square pianos. See them.
GEO. J. BIRKEL CO., 345-47 S. Spring st. 9

FOR SALE—WE ARE WRECKING SIX-room house and barn at 514 South Grand avenue. All material for sale; cheap for the job. Must be cleaned up early next week. BUILDERS' SUPPLY CO., 729 San Fernando st. 12

FOR SALE — NEW AND SECOND-HAND billiard and pool tables, bar fixtures of all kinds; easy payments. Send for catalogue. THE BRUNSWICK-BALKE-COLLANDER CO., 231 E. Third st. *

FOR SALE—FURNITURE OF A FIVE-ROOM flat, nice oak folding beds, oak rockers, rugs, oak dining table, bedding and other furniture. Will sell as a whole or by piece. 841½ S. GRAND AVE. 10

FOR SALE—SHOWCASES OF EVERY DEscription, wall cases, office, store and bank fixtures. Moderate prices and reliable service. WEBER SHOW CASE & FIXTURE CO., 237 South Los Angeles st. 9

FOR SALE—YOU WILL BE SAFE UNDER a roof covered with our Adamant Roofing or painted with our Adamant Paint. Sold only by BUILDERS' SUPPLY CO., 729 San Fernando st. 2642 Andrew st. *

FOR SALE — 21 LARGE SECOND HAND SAFES, ALL BARGAINS AND AS GOOD AS NEW. THE CONSENT-WEST COMPANY, 341 S. LOS ANGELES ST. *

FOR SALE—SCHOLARSHIP IN ARCHItectural drawing and designing with the International Correspondence School; a bargain. 150 E. VERNON AVENUE. 9

FOR SALE—2000 TONS FIRST CUTTING hay; good water; fences and range; will take stock to feed. Inquire KEARNEY VINEYARD CO., Fresno, Cal. *

FOR SALE—PIANO.
Large cabinet grand piano. No reasonable offer refused; must be sold. Cannot describe piano; almost new. 1225 E. 12TH ST. 9

FOR SALE — GOOD BUSINESS FOR ONE or two ladies; worth investigating. Good reason for selling. Inquire at once. 417 W. 7TH ST. Phone F1384. 9

FOR SALE — OFFICE SAFE, DOUBLE doors, 4 feet high. Also No. 2 Smith Premier typewriter. Very cheap. Call at once. 109 SECURITY BLDG. Tel. Ex. 605. 9

FOR SALE—TENTS, ALL SIZES, NEW AND second-hand tents for rent. WISE & DOWNEY, 506 E. Seventh. F6586; Broadway 2389. 10

FOR SALE — DIAMOND SCARF PIN, 2¾ carats; guaranteed perfect; cost $450 four years ago. Address P.O. BOX 1112, city. 9

FOR SALE—EMPTY INK BARRELS, SOLID oak; suitable for 60c; water tight. Apply MANAGER'S OFFICE, Times. *

FOR SALE—PIANO; MY $500 KURTZMANN piano will be sold at a snap. Call and see it. 1020 ORANGE ST. *

FOR SALE—CHEAP FUEL; APRICOT PIT shells, good as wood. $4 ton delivered. Phone SOUTH 1706. 9

FOR SALE—ROOF PAINT, 20 CENTS PER gallon; guaranteed for six years; worth $1. 220 MAIN. *

FOR SALE—6-HOLE STOVE RANGE, WITH water back and pipe, all in good condition, $9. 1727 WEST 24TH ST. 9

FOR SALE—SEALSKIN COAT, SIZE 36; cost $400; practically new; $150 takes it. Address D, box 196, TIMES OFFICE. 11

FOR SALE — GASOLINE STOVE, AIR tight heater, fine Navajo blankets for sale. Call today, 123 W. 59TH ST. South 6481. 9

FOR SALE—PRINTING PRESS, 8x12, CHALlenge, in good shape. J. A. SENDERG, 416 W. 7th st. *

FOR SALE—ELECTRIC COFFEE MILL AND platform scale, ANDERSON, 252 N. *

FOR SALE—FIXTURES FOR MEAT MARket; everything new. Call up SOUTH 773. *

FOR SALE — BUNGALOW CRAFT FOR BUNGALOW PLANS. 402 C. of Commerce. *

FOR SALE — RAWHIDE RIATA; PAIR OF spurs; quirt. GILBERT, 1024 Colton st. *

FOR SALE—GAS GRATE. USED ONE season. 1254½ E. 25TH ST. Phone F1384. 9

FOR SALE — FIREPROOF SAFE, CHEAP. ANDERSON, 252 N. Main st. *

FOR SALE—
Furniture.

FOR SALE—

F7618. SKEELS BROS. Main 2062.
SKEELS BROS., 311 S. Main st.

Iron bed, $1.50; spring, $1.25; mattress, 75c; commode, $1.
Iron bed, spring and mattress, $2.50.
Dresser and oak finish mirror, $5.75.
Solid oak dresser, Ft. plate, $7.75.
Nice combination dresser, $6.50.
GAS RANGES CONNECTED FREE.
Gas plates, 50c; ovens, 30c; gasoline stoves, $1.25.

CLOSING OUT REFRIGERATORS.

Counters, showcases, coffee urns, cash registers, steam tables, Vienna chairs, stools, scales, etc., very cheap.
G. O. and W. G. EXTENSION TABLES.
Nice assortment extension and pedestal tables, $4 and up, saving of 40 per cent.
GAS, OIL AND WOOD HEATERS.
We are headquarters for the better class of second-hand and bankrupt stock furniture, rug

BUSINESS CHANCES—
Miscellaneous.

FOR SALE—CASH GROCERY; FINE corner; rent with three fine living rooms; cash sales $40 daily; price at a bargain, $1200. See this.

Another Good Cash Grocery.

Fine large room, warerooms and fine $30; two year lease, every fixture new; fine plate glass show cases, meat block, mill; fine cash register, etc. Must be sold with the rent; remember this store is a bargain to pay for; stock at invoice, about $1400. This undoubtedly buy at the right price. Z. T. GEORGE REALTY & BROKERAGE CO., 217 Mercantile Place.

TIMES COOK BOOK NO. 2 READY SOON and until the edition is exhausted, will be on sale the largest, most elaborate and comprehensive cook book of the series issued by The Times.

The 218 recipes for hot Spanish and chafing dishes and the hygienic department are features of the publication. These recipes, issued exclusively to The Times Prize Cooking Contest, are generally from Southern California housewives and noted chefs. Price, postpaid, 50 cents. Address THE TIMES, Los Angeles.

AN ESTABLISHED INCORPORATED industry with a rapidly increasing business requires additional capital to handle it properly; limited amount of stock is being subscribed, among a select body of investors. This stock, on a conservative basis, will pay from 25 per cent. to 50 per cent. annual dividends. The company's operating plan is unique. Its product is enormous—practically without competition. Address for appointment H, box 147, TIMES OFFICE.

NEW OIL COMPANY JUST FORMED—Land in Kern River field with two wells ready for the pump; 40 feet of rich oil and in each. Need $10,000 to put in pumping plant and drill one more well. These three wells will pay for all future development and earn 100 per cent. yearly on price at which a small amount of stock will be sold for the purpose stated. Positively no more stock will be offered. A. G. GIBBS, 932 Douglas Bldg., Third and Spring sts.

REYNOLDS & MANN—
642 & 646 San Fernando Bldg., 4th and Main.
Phones Main 6268 and F1977.

Will sell—
500 P. R. Steifer ..... Bid
1000 Copper Creek ..... Bid
2000 Mt. Gaines ..... Bid
1000 Flour Gold Placer ..... Bid

Will buy—
Anti-Friction J. B.

PARTIES DESIROUS OF BECOMING INterested in the Copper Belt in Arizona, now being opened up by the "Great Parker Cut-off" are given an opportunity of uniting in the formation of a company to take over shipping property on which there is an exceptional opportunity for conservative investment. Address J. box 271, TIMES BRANCH OFFICE.

FOR SALE—AT 7 TO 8 PER CENT. INterest, a few short term bonds, of limited issue, on valuable manufacturing property; building fund. Title Insurance & Trust Co. of Los Angeles, trustees. Full particulars to purchasers. Address P. O. BOX 36.

WE HAVE $100 CERTIFICATE OF LOCAL commercial security for sale at bargain price. Has paid 9 per cent. for past five years.

THE BARNUM CO.,
716 Pine Bldg.

WE OFFER A LOCAL INDUSTRIAL STOCK at ground floor price; manufacturing concern; just starting; only proposition of paying 50 per cent. the first year; full investigation desired. Talk with us about it. THE BARNUM COMPANY, 716 Pine Bldg.

FOR SALE—LOS ANGELES CITY STREET improvement bonds at a discount, so your money will earn you 8 to 14 per cent. net.
MATTHEWS & MATTHEWS,
505 Douglas Bldg., cor. 3d and Spring.

WANTED—P. B. STEIFER, STANDARD NO. 1, Orange Blossom, spot cash. For Sale—Union Oil, Bard Oil. We buy live stocks and bonds. Room 510 GRANT BLDG.

FOR SALE—BANK STOCK.
2 shares Bank Los Angeles at $55.
MATTHEWS & MATTHEWS,
505 Douglas Bldg., cor. 3rd and Spring.

WILL BUY
GLOBE OIL STOCK.
A. HARCOURT WILSON, 510 I. W. Hellman Building. Phone F7501, Main.

10 SHARES OF STOCK IN TELEPHONE company in Texas. Address C, box 136, TIMES OFFICE.

FOR SALE — SEAT LOS ANGELES-NEvada Stock Exchange; $75. Address C, box 135, TIMES OFFICE.

WANTED—$60 P. B. STEIFER M. CO., $1.80 bid. See KENNEDY, 424 Mason Blk. Phone F2052.

WANT LUCILE, STANDARD, EDELWEISS, cheap. Sell Desert Flower, Edelweiss, Lucile. Address B, box 167, TIMES OFFICE.

THINGS ON WHEELS—
All Sorts.

AUTOMOBILES.

WANTED—NEW AUTOMOBILE OR CASH for lot, N.W. corner 20th and Hoover st., or will take $3000 car and cash for 10 acres of land near Gardena, worth $5000. EDWARD M. SAVAGE, 2026 Trinity st. Phone 29079.

FOR SALE—OR EXCHANGE — NEW 1909 Rambler, model 24, 4-cylinder, 5-passenger; will discount for cash or trade for city lot. See OWNER and auto at 1329 S. Alvarado. Phone F3070.

FOR EXCHANGE—SOME GOOD MONTANA producing copper mining stock for an automobile; this stock is A-1. Address P.O. BOX 2, Long Beach.

FOR EXCHANGE—TWO ELECTRIC EIGHT seeing cars for real estate; suitable for trucks with change. Address TT, box 69, TIMES OFFICE.

FOR SALE—TWO CYLINDER RAMBLER touring car, A1 condition; lamps and tools; cheap for cash. Owner buying larger car. Address B, box 183, TIMES OFFICE.

FOR SALE — MITCHELL TOURING CAR; full equipment. Price $700.
LOS ANGELES AUTOMOBILE WAREHOUSE
9 1122-1124 S. Main st.

AUTO FOR REAL ESTATE EQUITY AND $500 cash; large touring car, top, gas tank, tires good as new; price $1200. Address K, box 229, TIMES BRANCH OFFICE.

FOR EXCHANGE — $1400 EQUITY IN 10 acres of good orange land, set to full bearing peaches, plenty of water for auto. Address J, box 118, TIMES OFFICE.

FOR SALE—OR WILL TRADE FOR CLEAR city lot, four cylinder Tourist, A1 condition; lamps and tools. Owner leaving city. Address B, box 183, TIMES OFFICE.

FOR SALE—TOURIST AUTO, $950; THIS MAchine is as good as new; can be seen mornings, 404 E. 16TH ST., or 'phone for engagement. BROADWAY 4246.

FOR SALE—CHEAP, BUICK 8-CYLINDER runabout, rumble seat, paint and tires in good condition; a dandy. 707 SOUTH OLIVE ST.

FOR SALE—BAKER ELECTRIC AUTO. 2020 S. FIGUEROA.

AUTO FOR CASH; TWO-CYLINDER TOURist, 1906 model, fine condition; will demonstrate; $350 cash or offer has to sell. Address K, box 231, TIMES BRANCH OFFICE.

WANTED — JUST ARRIVED IN TOWN; anxious to buy good touring car; will pay spot cash. Address B, box 117, TIMES OFFICE.

FOR SALE—SINGLE CYLINDER CADILlac touring car, 1908; top, lamps, tools; good as new; cheap for cash. Address B, box 188, TIMES OFFICE.

FOR SALE — STODDARD-DAYTON ROADster, 1908; takes it; a snap.
LOS ANGELES AUTOMOBILE WAREHOUSE
9 1122-1124 S. Main st.

FOR EXCHANGE—JACKSON AUTO STORED in Minneapolis, for auto or what have you? HOME 57427. HOLLYWOOD, CAL.

CLEAR REAL ESTATE OR BONDS FOR electric auto. SPARLING, 800 L. A. Trust. A7301.

FOR SALE — AUTOMOBILE BODY AND top for light touring car. 3200 MAPLE AVE.

HAVE AUTOMOBILE, $1800; WANT CLEAR lots only. Address B, box 169, TIMES OFFICE.

MONEY TO LOAN—
In Sums to Suit.

THE KEY TO SUCCESS IS READY MONEY.

We have it, and will loan it to you at a reasonable rate quickly, and without publicity on your FURNITURE, PIANO, HORSES, WAGONS or other personal property, without removing them from your possession.

Time as long as needed, with the option of paying before due and stopping the interest. Amounts from $10 upward.

Business-like treatments, and reasonable terms assured to all.

See us if you need any money, and we will convince you that our methods are right.
9 a.m. to 6 p.m.
FIDELITY LOAN CO.,
328 MASON BLDG.,
S.E. corner Fourth and Broadway.
Phones—F7421, Broadway 5171.

TO LOAN—MONEY—OUR RATES.
For loans on furniture, pianos, storage receipts, salaries, diamonds, etc., are the lowest ever offered. The following payments pay both interest and principal:
On $25 pay us $5c.
On $50 pay us $1.75.
On $100 pay us $3.15.
Other amounts in proportion.
No other charges. Nothing deducted from the loan. Special rebates for advance payments. Suburban loans made.
Information cheerfully given. All business strictly confidential. Private interview rooms.
GERMAN-AMERICAN LOAN CO.,
701-702 Delta Bldg. 258 S. Spring st.
Open 8 a.m. to 6 p.m., Monday and Saturday until 8 p.m.

DIAMONDS, JEWELRY, FURNITURE, PIANOS, LIVESTOCK, ANY GOOD SECURITY.
REASONS WHY.
ESTABLISHED NINE YEARS.
DIAMONDS AND JEWELRY ARE SAFE WITH US.
LOWEST RATES OF INTEREST—2 TO 10 PER CENT. LOWER THAN OTHERS.
DIAMONDS AND JEWELRY KEPT IN BANK SAFE DEPOSIT VAULT.
BUSINESS STRICTLY CONFIDENTIAL.
INTEREST MONTHLY, NOT WEEKLY.
DON'T PAY HIGH INTEREST. WHEN YOU CAN GET IT FOR LESS.
BANK REFERENCES. KUSEL, 114-115 STIMSON BLDG., THIRD AND SPRING.

$1,000,000 TO LOAN ON REAL ESTATE.
6 to 7 per cent., net interest.
No delays. No red tape. Any sum desired. Large and small coty loans a specialty. Ranch loans solicited.
We make straight building loans. Cash loans made to complete buildings. Cash for mortgages and deeds of trust. References—Title Insurance & Trust Co., Title Guarantee & Trust Co., Los Angeles Abstract & Trust Co., First National Bank.
MATTHEWS & MATTHEWS,
The Leading Mortgage Loan Brokers.
508 Douglas Bldg., corner 3rd and Spring sts.

TO LOAN—NEW YEAR'S MONEY—SALARY LOANS. SALARY LOANS.
Start the new year right by settling all scattered debts. We will loan you enough on your "SALARY" to pay all bills and give you additional money besides.
NO SECURITY; NO INDORSER; NO PUBLICITY.
THE NATIONAL LOAN CO.,
519-520 Bryson block, 2nd and Spring sts.
Open 8:30 to 6 p.m. Also open Monday, Wednesday and Saturday evenings until 8 p.m.

MONEY TO LOAN—ON IMPROVED CENTRAL BUSINESS PROPERTY AT LOWEST RATES, PROMPT ATTENTION.
WINTER INVESTMENT COMPANY,
* PHONES F7453. 1001-2 SECURITY BLDG.

TO LOAN—
THE STAR LOAN & INVESTMENT CO.,
511 O. T. Johnson Bldg. Tel. Main 8274.
We advance money without security to salaried employees holding steady positions. Payments made to suit you. You receive discount if you take up your note before date of maturity. Business transacted strictly confidential and every courtesy extended to patrons. Office hours, 9 a.m. to 6 p.m.

QUICK LOANS ON FURNITURE, PIANOS, etc. Also short loans on real estate without brokerage fee; no publicity; goods remain in your possession; money ready same day; easy terms and all the time you want, or can be repaid at your convenience, reducing interest accordingly; it pays to deal with a reliable firm; 12 years established in Los Angeles. CLARK & CO., 201 Security Bldg., 530 S. Spring st. Phone F7111, or Main 6565.

WE BUY NOTES, MORTGAGES, TRUST deeds, contracts issued for the sale of real estate, leases, etc. Money to loan for long or short time, security to suit, first and second mortgage on real estate. We loan our own funds and can furnish money 48 hours after application is made.
NOURSE & COMPANY,
305-306 L. A. Trust Bldg., cor. 2nd and Spring.

TO LOAN—MONEY—MONEY—MONEY.
We still have plenty of money to loan all "SALARIED PEOPLE," and if you are hard pressed after the holidays kindly call and we will help you enough to settle all outstanding accounts. No publicity.
THE STATE LOAN CO.,
611-613 Grosse Bldg., 6th and Spring sts.
Open 8:30 to 5 p.m. Monday, Wednesday, and saturday evenings until 8 p.m.

MONEY!
TO LOAN—$5 TO $5000 ON FURNITURE, PIANOS, SALARIES, LIVE STOCK, CONTRACTS, SECOND MORTGAGES, LIFE INSURANCE POLICIES OR ANY OTHER KIND OF SECURITY; WE LOAN QUICKEST; FUNDS; LOW RATES, EASY TERMS; CONFIDENTIAL. U. S. LOAN CO., 419 MASON OPERAHOUSE. A1011.

MONEY TO LOAN—
$10 to $500 on furniture, pianos, horses, wagons, cattle, etc., without removal from your possession; on life insurance policies, estate, contracts, mortgages; no publicity; money same day. LOANS A SPECIALTY. Terms to suit you. ROSS & CO., 900 L. A. Trust Bldg., corner Second and Spring. Phones A6201, Main 3541.

MONEY TO LOAN—IF YOU WANT TO LOAN OR BORROW MONEY AT CURRENT RATES, SEE LOAN DEPARTMENT.
MINES & PARISH, 315 S. HILL.

6 PER CENT. MONEY TO LOAN IN amounts from $2000 to $200,000 on improved central business property. Privilege of repaying any amount on interest paying days, without bonus.
FRED C. NELLES,
The Nelles Co.
502 Grosse Bldg., 6th and Spring sts.

MONEY WANTED—
On Collaterals.

WANTED—$1800, 1 YEAR, 12 PER CENT., second mortgage on 40-acre improved ranch; 7-room house, large barn; 4 artesian wells; all cultivated; value $15,000; located at Coyote Station on electric car line. First mortgage back of this, $4000, 8 years at 6 per cent. Good people. Apply 831 H. W. HELLMAN BLDG.

WANTED—$2500 AT 9 PER CENT., ON 1ST-class country property (now being improved) near Hollywood, value $10,000. Address C, box 153, TIMES OFFICE.

WANTED—
One more building loan of $1000 at 10 per cent. interest, on bungalow in Highland Park. TONY O. ANDERSON, 1611 Wright & Callender Bldg.

WANTED—LOAN QUICKLY, MUST HAVE $350 this morning. Will return $495 in 50 days, security $7500 real estate 1st mtg., bonus $75. Call MARKS, 219 Citizens' Nat'l. Bank Bldg.

WANTED—$2500; FIRST MORTGAGE AT 7½ per cent.; 76x165, Prospect avenue, Hollywood, business center; value $3500; gilt edge loan. Address C, box 134, TIMES OFFICE.

WANTED—$2500, 8 PER CENT., $9000, 8 per cent., city real estate, close in, worth $15,000. MECHANICS LOAN CO., 436 Bradbury Bldg. A6670; Main 9219.

WANTED — TO PLACE YOUR PRIVATE FUNDS ON CAREFULLY SELECTED REAL ESTATE LOANS. FRANK C. SMITH & SON, 305 L. A. TRUST BLDG.

WANTED—THIS LOAN TODAY, $2500 FOR 3 years at 9 per cent., first mtg. on $15,000, California c. improved, commission. Call MARKS, 219 Citizens' Nat'l. Bank Bldg.

WANTED—$900 LOAN ON CLOSE-IN ROOMing house at reasonable rate. Interest, good security. Address C, box 194, TIMES OFFICE.

WANTED—TO BORROW $2000 FOR THREE years at per cent., to build $3500 house, Arlington Heights. Address C, box 45, TIMES OFFICE.

WANTED—MONEY TODAY, $7500 FOR TWO years at 11 per cent., first mtg., on $30,000 Los Angeles improved, commission. Call MARKS, 219 Citizens' Nat'l. Bank Bldg.

WANTED—WILL SELL 6 CONTRACTS DUE on city property, at a discount for cash and guarantee payments. Call Main 2693, F2693, WRIGHT.

WANTED—A LOAN $2500, 10-ROOM NEW, modern house, value $6000, pay 8 per cent. Address D. F. BEMENT, 434 S. Hill st. Phone F7614.

WANTED—MONEY IMMEDIATELY. WILL sell $1250 first mtg. for $950. Money due in 65 days, security $28,000, bonus $95. Call MARKS, 219 Citizens' Nat'l. Bank Bldg.

WANTED—$3000, 2 YEARS, 7 NET, $6500 Westlake district residence. Address owner, C, box 178, TIMES OFFICE.

WANTED—$250 ON LOT WORTH DOUBLE, inside city limits. 10 per cent. interest. Address C, box 123, TIMES OFFICE.

WANTED—$1400, THREE YEARS, 7 PER cent., first mortgage on five room bungalow. PHONE SOUTH 2630.

WANTED—$20,000, 2 YEARS, 7 PER CENT. net on property, valued $150,000. J. A. MCELROY & CO., 331 Wilcox Bldg.

MONEY WANTED—
On Collaterals.

WANTED—
Daily bulletin of loans wanted on first mortgages.
Saturday, Jan. 9.

$8000—3 years, 7 per cent., Lincoln st., close in, 2 story residence, value $10,000.
$1200—3 years, 8 per cent., 46th st. near Vermont, new bungalow, value $3000.
$1250—3 years, 8 per cent., 49th st. near Vermont, new bungalow, value $2750.
$2200—2 years, 7½ per cent., new 2 story residence, Manhattan Place, value $6000.
$1500—3 years, 7½ per cent., new 7 room bungalow, value $4500.
$1000—3 years, 7 per cent., Fair Oaks ave., Pasadena, residence, value $4200.
$1500—3 years, 6 per cent., new bungalow, Maple ave., near 36th, value $3500.
$1000—3 years, 8 per cent., new house, Woodlawn ave., near 39th st., value $2750.
$2000—3 years, 7 per cent., 2-story residence, 28th st. near Monota ave., value $4000.
$2000—3 years, 7 per cent., residence between Figueroa and Moneta; value $4000.
$1500—3 years, 7 per cent., Grand ave., value $4000.

JONES & RYDER LAND CO., Inc.
215 West Third st.

INSURE WITH US.
We are agents for the Law Union and Crown Insurance Co. of London, and English-American Underwriters. Combined, assets $40,000,000.
JONES & RYDER LAND CO.,
215 West Third street.

WANTED—MONEY TO LOAN—

WE HAVE MANY APPLICATIONS FOR FIRST-CLASS LOANS OF LARGE AND SMALL AMOUNTS THAT OUR PRESENT ARRANGEMENTS DO NOT COVER. CAN PLACE YOUR MONEY AT GOOD RATES. LET US HAVE PARTICULARS.

FRED C. NELLES,
The Nelles Co., 502 Grosse Bldg.

WANTED—CAPITAL. FIRST-CLASS MERcantile firm in San Francisco, well established for years and with capital of $60,000, wishes to enlarge before making downtown location. Fine opportunity for one or two active men to engage in actual safe and prosperous business. Reference given and asked. Write or call P. L., 1150 WEST 20TH ST., Phone West 2412.

WANTED—MONEY; IF YOU WANT TO borrow or loan money see TAFT & GREEN, W. & C. Bldg., 4th and Hill.

WANTED—$5000, FIRST MORTGAGE; INcome ranch property, worth $15,000. Address X, box 159, TIMES OFFICE.

WANTED—$20,000, 3 YEARS, ON COR. LOT 104x120, S. Hill st. ALTHOUSE BROS., 420 S. Broadway.

STOCKS AND BONDS—
And Mortgages.

NEW OIL COMPANY JUST FORMED OWNS land in Kern River field with two good wells ready for the pump; 400 feet of rich oil and in each. Need $10,000 to put in pumping plant and drill one more well. These three wells will pay for all future development and earn 100 per cent. yearly on price at which a small amount of stock will be sold for the purpose stated. Positively no more stock will be offered. A. G. GIBBS, 932 Douglas Bldg., Third and Spring sts.

REYNOLDS & MANN—
642 & 646 San Fernando Bldg., 4th and Main.
Phones Main 6268 and F1977.

Will sell—
500 P. R. Steifer ..... Bid
1000 Copper Creek ..... Bid
2000 Mt. Gaines ..... Bid
1000 Flour Gold Placer ..... Bid

Will buy—
Anti-Friction J. B.

PARTIES DESIROUS OF BECOMING INterested in the Copper Belt in Arizona, now being opened up by the "Great Parker Cut-off" are given an opportunity of uniting in the formation of a company to take over shipping property on which there is an exceptional opportunity for conservative investment. Address J. box 271, TIMES BRANCH OFFICE.

FOR SALE—AT 7 TO 8 PER CENT. INterest, a few short term bonds, of limited issue, on valuable manufacturing property; building fund. Title Insurance & Trust Co. of Los Angeles, trustees. Full particulars to purchasers. Address P.O. BOX 36.

WE HAVE $100 CERTIFICATE OF LOCAL commercial security for sale at bargain price. Has paid 9 per cent. for past five years.

THE BARNUM CO.,
716 Pine Bldg.

WE OFFER A LOCAL INDUSTRIAL STOCK at ground floor price; manufacturing concern; just starting; only proposition of paying 50 per cent. the first year; full investigation desired. Talk with us about it. THE BARNUM COMPANY, 716 Pine Bldg.

FOR SALE—LOS ANGELES CITY STREET improvement bonds at a discount, so your money will earn you 8 to 14 per cent. net.
MATTHEWS & MATTHEWS,
505 Douglas Bldg., cor. 3d and Spring.

WANTED—P. B. STEIFER, STANDARD NO. 1, Orange Blossom, spot cash. For Sale—Union Oil, Bard Oil. We buy live stocks and bonds. Room 510 GRANT BLDG.

FOR SALE—BANK STOCK.
2 shares Bank Los Angeles at $55.
MATTHEWS & MATTHEWS,
505 Douglas Bldg., cor. 3rd and Spring.

WILL BUY
GLOBE OIL STOCK.
A. HARCOURT WILSON, 510 I. W. Hellman Building. Phone F7501, Main.

10 SHARES OF STOCK IN TELEPHONE company in Texas. Address C, box 136, TIMES OFFICE.

FOR SALE — SEAT LOS ANGELES-NEvada Stock Exchange; $75. Address C, box 135, TIMES OFFICE.

WANTED—$60 P. B. STEIFER M. CO., $1.80 bid. See KENNEDY, 424 Mason Blk. Phone F2052.

WANT LUCILE, STANDARD, EDELWEISS, cheap. Sell Desert Flower, Edelweiss, Lucile. Address B, box 167, TIMES OFFICE.

THINGS ON WHEELS—
All Sorts.

AUTOMOBILES.

WANTED—NEW AUTOMOBILE OR CASH for lot, N.W. corner 20th and Hoover st., or will take $3000 car and cash for 10 acres of land near Gardena, worth $5000. EDWARD M. SAVAGE, 2026 Trinity st. Phone 29079.

FOR SALE—OR EXCHANGE — NEW 1909 Rambler, model 24, 4-cylinder, 5-passenger; will discount for cash or trade for city lot. See OWNER and auto at 1329 S. Alvarado. Phone F3070.

FOR EXCHANGE—SOME GOOD MONTANA producing copper mining stock for an automobile; this stock is A-1. Address P.O. BOX 2, Long Beach.

FOR EXCHANGE—TWO ELECTRIC EIGHT seeing cars for real estate; suitable for trucks with change. Address TT, box 69, TIMES OFFICE.

FOR SALE—TWO CYLINDER RAMBLER touring car, A1 condition; lamps and tools; cheap for cash. Owner buying larger car. Address B, box 183, TIMES OFFICE.

FOR SALE — MITCHELL TOURING CAR; full equipment. Price $700.
LOS ANGELES AUTOMOBILE WAREHOUSE
9 1122-1124 S. Main st.

AUTO FOR REAL ESTATE EQUITY AND $500 cash; large touring car, top, gas tank, tires good as new; price $1200. Address K, box 229, TIMES BRANCH OFFICE.

FOR EXCHANGE — $1400 EQUITY IN 10 acres of good orange land, set to full bearing peaches, plenty of water for auto. Address J, box 118, TIMES OFFICE.

FOR SALE—OR WILL TRADE FOR CLEAR city lot, four cylinder Tourist, A1 condition; lamps and tools. Owner leaving city. Address B, box 183, TIMES OFFICE.

FOR SALE—TOURIST AUTO, $950; THIS MAchine is as good as new; can be seen mornings, 404 E. 16TH ST., or 'phone for engagement. BROADWAY 4246.

FOR SALE—CHEAP, BUICK 8-CYLINDER runabout, rumble seat, paint and tires in good condition; a dandy. 707 SOUTH OLIVE ST.

FOR SALE—BAKER ELECTRIC AUTO. 2020 S. FIGUEROA.

AUTO FOR CASH; TWO-CYLINDER TOURist, 1906 model, fine condition; will demonstrate; $350 cash or offer has to sell. Address K, box 231, TIMES BRANCH OFFICE.

WANTED — JUST ARRIVED IN TOWN; anxious to buy good touring car; will pay spot cash. Address B, box 117, TIMES OFFICE.

FOR SALE—SINGLE CYLINDER CADILlac touring car, 1908; top, lamps, tools; good as new; cheap for cash. Address B, box 188, TIMES OFFICE.

FOR SALE — STODDARD-DAYTON ROADster, 1908; takes it; a snap.
LOS ANGELES AUTOMOBILE WAREHOUSE
9 1122-1124 S. Main st.

FOR EXCHANGE—JACKSON AUTO STORED in Minneapolis, for auto or what have you? HOME 57427. HOLLYWOOD, CAL.

CLEAR REAL ESTATE OR BONDS FOR electric auto. SPARLING, 800 L. A. Trust. A7301.

FOR SALE — AUTOMOBILE BODY AND top for light touring car. 3200 MAPLE AVE.

HAVE AUTOMOBILE, $1800; WANT CLEAR lots only. Address B, box 169, TIMES OFFICE.

THINGS ON WHEELS—
All Sorts.

AUTOMOBILES.

FOR SALE—SECOND HAND MAXWELLS. The '09 Maxwell cars will soon be here. We are offering all '08 demonstrators at prices that will move them quickly. The assortment consists of:
Five passenger two cylinder touring cars.
Four cylinder five passenger touring cars, and one two cylinder runabout.
All Maxwells and all in perfect condition.
MAXWELL-BRISCOE-LOS ANGELES CO.,
1221-25 South Main st.

FOR SALE—
A good five-passenger Reo, 2-cylinder, in good condition. No further use for car, so will sell at a sacrifice, or trade for equity in good lot in the Wilshire district. Call 504-6 GRANT BLDG., or 'Phone Main 4590 or A3910.

TWO BARGAINS—WE HAVE TWO PERfectly new high-grade touring cars, 24-h.p., one chain drive, one shaft drive. Never used. With same customer several hundred dollars on each. Fully guaranteed. Call at ROOM 206, KERCKHOFF BLDG.

FOR SALE — MITCHELL, LATE MODEL, roadster; top, glass front, speedometer, Gabriel horn, Prest-O-Lite tank, double rumble seats, extra large headlights, lot of extras; practically new car. What's your offer?
LOS ANGELES AUTOMOBILE WAREHOUSE
9 1122-1124 S. Main st.

WANTED — FOR CASH, AUTOMOBILE OR RUNABOUT; MACHINERY MUST BE GOOD. BODY NOT NECESSARY, AS WE MANUFACTURE AND REPAIR AUTOMOBILE AND CARRIAGE BODIES. BEACON LUMBER CO., 408 SEVERANCE BLDG., CORNER SIXTH AND MAIN STS.

FOR SALE—1908 MITCHELL FOUR CYLINder runabout. We guarantee this Mitchell throughout. As agent for Mitchell cars we are in position to guarantee and back this car. It's right and a bargain. Call quick. GREER-ROBBINS CO., 1501 S. Main st.

FOR SALE—QUEEN TOURING CAR. OWner needs cash. This car is worth $1500, but will be sold for less than one-half; worth investigation.
LOS ANGELES AUTOMOBILE WAREHOUSE
9 1122-1124 S. Main st.

FOR SALE — THREE FORDS, RUNAbouts; full equipment, including tops; every one guaranteed perfect. First reasonable cash takes one, or all.
LOS ANGELES AUTOMOBILE WAREHOUSE
9 1122-1124 S. Main st.

FOR SALE—7-PASSENGER TOURING CAR, excellent condition, fully equipped, top, glass front, speedometer, Gabriel horn, clock; cost $2500; will sell for $1450 to make quick sale; demonstration. HOME PHONE 22361.

TWO-CYLINDER, 5-PASSENGER TOURIST, glass front, storage battery, speedometer, extra casing, two extra inner tubes, this machine is as good as new. PROPRIETOR Metropolitan Hotel, 342½ S. Main st. The price is $750.

FOR SALE — PANHARD TOURING CAR; imported Rothchild body; the best in the market. Will be sacrificed at less than cost.
LOS ANGELES AUTOMOBILE WAREHOUSE
9 1122-1124 S. Main st.

FOR SALE—MITCHELL, 35-H.P. TOURING car and 20-h.p. runabout; both 4-cylinders. We guarantees these cars to be in perfect condition, and price very low. GREER-ROBBINS CO., 1501 South Main st.

FOR SALE—WAVERLY-STANHOPE ELECtric; in fine condition; batteries practically new. Price reasonable.
LOS ANGELES AUTOMOBILE WAREHOUSE
9 1122-1124 S. Main st.

WANTED—SECOND HAND AUTOMOBILE, five passenger; give full description and lowest cash price; must be in first class condition. Address B, box 124, TIMES OFFICE.

FOR SALE — MAXWELL RUNABOUT; IN perfect running order. A good bargain for $425.
LOS ANGELES AUTOMOBILE WAREHOUSE
9 1122-1124 S. Main st.

FOR SALE—1908 FOUR CYLINDER MOLINE roadster, good as new; owner leaving city; only run 2000 miles; must be seen to be appreciated; cheap for cash. Address B, box 176, TIMES OFFICE.

FOR SALE — '08 JACKSON ROADSTER; only driven a short distance; powerful, reliable, guaranteed. Price low. Investigate.
LOS ANGELES AUTOMOBILE WAREHOUSE
9 1122-1124 S. Main st.

FOR SALE — ONE SINGLE-CYLINDER Baby Reo, with top and extra seats. Excellent shape and just overhauled. Price $90. Can can be seen at WOODILL AUTO CO.'S garage, 6th and Los Angeles sts.

FOR SALE—NEW '08 ELMORE TOURING car; full equipment; all accessories. A real bargain.
LOS ANGELES AUTOMOBILE WAREHOUSE
9 1122-1124 S. Main st.

ELECTRIC AUTO, GOOD AS NEW. POPE-Waverly make, bargain at $650. Address K, box 220, TIMES BRANCH OFFICE.

WANTED—WHITE STEAMER; MUST BE cheap. McPHERSON, 915½ D st., San Diego.

BICYCLES AND INVALID CHAIRS.

WANTED — BICYCLE WITH COASTER brake; state condition and price. Address C, box 13, TIMES OFFICE.

INVALID CHAIRS FOR RENT. EAMES TRICYCLE CO., 1022 San Pedro st. Phone 6

LIVE STOCK FOR SALE—
Horses, Cattle, Mules, Etc.

FOR SALE—PEDIGREED SORREL MARE, 5 years old, record 2:40; kind and gentle for lady to ride or drive; practically new rubber-tired ball-bearing runabout, $50 handmade set harness. At GRAND VIEW STABLES, 720 Grand View; $250 cash for outfit. Ask to see Roberson's rig.

FOR SALE — GOOD GENTLE TEAM OF sorrel mares, 6-7 years old, weight about 2200 lbs., both well bred; will make good ranch or driving team, sound and guaranteed in every way. Thoroughly city broke and gentle. Also broke to ride. Will sell cheap. 825 S. GRAND AVE.

FOR SALE—ONE ZOLOCK FILLY, 4 YEARS old; broke gelding, 6 years old; both are city broke and fast; no better bred horses in State. If you want a high-class trotter or pacer at the right price, call at HICK'S STABLES, corner 25th and Menlo. 'Phone A1915, Main 1572.

FOR SALE—6 HEAD OF GOOD HORSES, one span 2600 lbs., one span 3000 lbs., one span 2600 lb. horses, one ranch wagon and harness, nearly new; also good buggy and cart. 366 E. 8TH ST. Phone Bdwy. 2736.

FOR SALE — 20 4-YEAR-OLD MULES, 20 young medium-sized mares, 20 Percheron colts, 40 head Jersey cattle, all or any part of the above at a bargain, if sold at once. HIGGINS RANCH, Covina, Cal.

FOR SALE—ONE CAR HORSES, JUST ARrived from Utah; weights from 1400 to 1500; all well broke both double and single. For sale at 407 Also at H. B. NIKLSEN.

FOR SALE — FINE 5-YEAR-OLD BAY horse, 1150 lbs.; fine looker, single or double. Going away. Call Bdwy. 3613. Call 736 EAST 19TH ST.

FOR SALE—CHEAP, A GOOD PLOW OR brood mare, weighs about 1400 pounds, 9 years old, about 16 hands high. H. ZIMMERMAN, 4613 Kalamazoo st.

FOR SALE—FINE BAY SADDLE HORSE, sound, in good condition, bargain, $75. At GRAND VIEW STABLES. Owner, Home Tel. 52365.

FOR SALE—TEAM BAY HORSES, TRUE to pull; must be sold; also wagon and double harness; will sell cheap. Call 504 E. 41ST ST.

FOR SALE—BEST YOUNG TEAM IN CITY, well-broken, weight 3000 lbs. Come and see them; am leaving city. Apply 1002 N. MAIN.

FOR SALE—GOOD SADDLE OR DRIVING horse, buggy and harness, $50, or will sell separate, 1208 S. MAIN. 'Phone Broadway 2359.

FOR SALE—LARGE BAY HORSE, SOUND, in good condition; work anywhere. 'Phone HOME 59414.

FOR SALE—SOUND 9-YEAR-OLD HORSE, surrey and harness. C. J. HINSHAW, Pacific Bldg., one block south Whittier car.

FOR SALE—OR RENT, TWENTY HEAD OF first class work mules. Call 114 STIMSON BLDG. A6884; M. 2990.

FOR SALE—OR RENT — MULES WITH HARNESS. ALSO GRADING OUTFIT. 761 RIVERA VISTA ST. BOTH 'PHONES 5052.

FOR SALE—A TEAM OF SMALL MULES, 5 and 6 years old, weight 800 lbs. Apply 806 EAST 16TH ST.

FOR SALE — YOUNG TEAM OF RANCH horses. Address 6415 S. MAIN ST. Phone South 6478.

FOR SALE—4 FIRST-CLASS DAIRY COWS at ERVIN RANCH. Edendale car to end, 4 blocks northeast.

FOR SALE—FINEST JERSEY COW ON south side; will exchange for chickens. PHONE SOUTH 4068.

FOR SALE—SEVERAL CHEAP HORSES. Good for ranch work. Apply H. JEVNE CO. STABLES, 1076 San Julian.

FOR SALE—JERSEY COW, GOOD FOR dairy, gives rich milk. HEADRICK, 201 W. Ave. 33.

FOR SALE—JERSEY COW, 5 YEARS OLD, Strawberry Park calf, 9th st., 2 blocks east, 1 north. IRA L. CLINE.

FOR SALE—HEAVY WORK HORSE, OWNer dead. L. A. SACK CO., 348 Aliso st.

FOR SALE—YOUNG HORSE, CITY BROKE, gentle for ladies. 839 W. 26TH ST.

FOR SALE—GOOD COW, CHEAP. 2207 BAXTER, Edendale.

FOR SALE—HORSE, WAGON AND HARness. 441 E. SANTA BARBARA AVE.

FOR SALE — NICE MARE, CHEAP. Apply 1520 WEST 36TH PLACE.

MINING—

AFTER THE NEW YEAR IS THE TIME to take up mining claims. Paul E. Lepoids, licensed land surveyor, also U. S. deputy mineral surveyor, is ready to establish preliminary surveys for such claims. Office, 411 MASON OPERAHOUSE BLDG., 127 S. Broadway. Home phone, Drafting from U. S. field notes a specialty.

BEFORE INVESTING, HAVE PROPERTY examined by competent expert. Call on H. MASON, 125 Stimson Bldg. Main 1022. Home F1022.

FOR SALE — MINERAL SPECIMEN CABInet containing 800 specimens, $250 intrinsic value. Best bid takes it. Call 861 H. W. HELLMAN BLDG.

BAVERSTOCK & STARLES, ASSAYERS and Analytical Chemists. Experts in mine examinations. 222 W. FIRST ST. Telephone.

ASSAYERS, CHEMISTS, METALLURGISTS. PACIFIC ORE TESTING WORKS. Phone A6201. 109 San Fernando st.

ACCURATE ASSAYS AND ANALYSES, REAsonable rates. MARK WALKER, 211 W. 1st.

ACME ASSAY OFFICE, 121½ S. BDWAY. Gold, silver, gold-silver, copper. $1.25.

IRVING & CO., GOLD REFINERS AND ASsayers. Cash for bullion. 128 N. MAIN ST.

WADE & WADE, ASSAYERS, CHEMISTS, 318 E. First st. Established 1887.

ASSAYING—

BRAUSCH, MORGAN & CO.,
227 S. Main st.
Metallurgists, Mining Engineers, Assayers, Smelters and Refiners.
Cash for bullion.
Practical tests of ore our specialty.
Phone Main 4410.

I TEACH PRACTICAL ASSAYING, CYANiding, etc. 121½ S. BROADWAY, room 4.

IRVING & CO., GOLD REFINERS AND ASsayers; cash for bullion. 128 N. MAIN ST.

H. L. PAINE, ANALYTICAL CHEMIST, 223 W. First st., Bartlett & Staples.

ACME ASSAY OFFICE, 121½ S. BDWAY. Gold, silver, gold-silver, copper. $1.25.

GOVERNMENT LANDS—
And Land Scrip.

ON THE RAILROAD—
AT A STATION.
WATER IS 70 FEET.
100 MILES FROM LOS ANGELES.
FINE VALLEY—NOT DESER

THE CITY IN BRIEF

"A Stock Report."

NEWS AND BUSINESS.

K. of P. Election.

Night Clerk Howard A. Sheppard of the Lankershim Hotel, was elected prelate of Mira Monte Lodge, No. 79, K. of P., at Castle Hall, Highland Park, last evening.

For Kansas Day.

The Kansas Society of Los Angeles has determined to celebrate Kansas Day—the day that the State was admitted to the Union—on the 30th inst., with a midwinter picnic. The arrangements have not been completed, but a committee is now arranging the programme.

New York Meeting.

Three hundred attended an entertainment given under the auspices of the New York Society at Fraternal Brotherhod Hall last night. The address of the evening was made by James A. Foshay. A good musical programme was given by the Girls' Orchestra of the Cathedral school, and the New York State Society Orchestra.

Injured Leaving Moving Car.

Miss May Hale, of No. 632 South Los Angeles street was injured about 7 o'clock last night, when she stepped from a moving car at Seventh street and Grand avenue. She was taken to the Receiving Hospital. She sustained a laceration of the scalp and a slight concussion of the brain. She was taken home later in an ambulance.

Boy Thrown Twenty Feet.

While hanging to the rear end of a south-bound Main-stret car at 5 o'clock last night, Eugene Brule, a newsboy of No. 2628 Maple avenue, was struck by a north-bound car. He was riding a bicycle. He was thrown twenty feet, fell clear of the tracks, and suffered a contusion of the forehead and several severe bruises.

"Unavoidable" the Verdict.

"Death resulting from a fracture of the skull, caused by an unavoidable accident," was the verdict returned yesterday by a coroner's jury in the case of Robert C. Dodson, 76 years of age, who was run down by a Venice car of the Los Angeles-Pacific Company at Benkert Station, last Sunday night. Dodson was one of the pioneers of Southern California, and well known in the Southwest.

Gasoline, Injury, Fire.

Mrs. Frank A. Grama of No. 716 Commercial stret was slightly burned when a gasoline stove exploded last night. She rushed into the street with her clothes aflame. After the neighbors beat out the fire on her an alarm was turned in. The department extinguished the blaze in the cottage, which resuletd in trifling loss. Mrs. Grama was attended by a physician, who dressed her arms and face, which were only slightly burned.

Painfully Injured by Car.

C. N. Neyman of No. 1206 East First street, a delivery man for the Pacific Coast Biscuit Company, was painfully injured yesterday morning at the First-street viaduct, when a car collided with his wagon. The brakes of the car were ineffective on the slippery tracks of the grade, and the car slid down upon the light delivery wagon, demolishing it. Neyman was thrown to the street and painfully injured. He was taken to his home by Patrolman Fitzgerald.

BREVITIES.

Wreden Packing and Provision Co. will sell today picnic hams, 8½c; eastern hams, 12½c; eastern bacon, 14½c; only one of each of the above three specials sold to one customer at these prices. Below is our weekly list of prices on meats to January 17, 1903. Cut this ad. out, take it with you, and use it as reference when buying your meats. Round steak, 8½c; German pot roast, 6c to 8c; lamb roast (shoulder,) 10c; loin of lamb chops, 12½c; lamb chops (shoulder,) 10c; roast pork (shoulder,) 10c; leg of lamb, 15c; hamburger steak, 8c; sirloin steak, 12c; tenderloin steak, 14c; porterhouse steak, 15c; loin roast of pork, 15c; prime rib of beef (rolled,) 12½c; veal roast (shoulder,) 10c; liver sausage, 10c; head cheese, 10c; blood sausage, 10c; bologna, 10c; bacon, "W. C. W." (label,) 15c; hams, "W. C. W." (label,) 13½c; oleomargarine, 20c. Be sure and come to right place, Wreden Packing and Provision Co., 129-135 South Main street.

The Newmarket is the genuine meat bargain center of Los Angeles. We slaughter only very prime stall fed steers, and Southdown sheep. Today we offer bargains that will astonish you. Now "sit up and take notice." We offer ten thousand pounds. (10,000 lbs.) of round and rump pot roasts at 8c per lb., regular prices 11 to 12½c lb. We offer piles of fresh cut round steak at 3 lbs for 25 cents. We offer hundreds of pounds of best corned beef at 6c per lb. We offer 500 salted tongues at 25c each, worth 50c to 60c everywhere. We offer 7c pot roasts at 6c per lb. Remember the place and location. Newmarket, 322-24 So. Broadway, bet. 5th and 6th.

To Let—Handsomely fitted office and exhibit spaces or desk room, also basement, in premises occupied by new branch office of The Times at 531 S. Spring st.; splendid location; suitable for California products display and well adapted for headquarters of excursions, steamship or railroad enterprises, as well as mining exhibits. Established information bureau now conducted in connection. For particulars and rental cost apply on premises, or to Manager's office in the Times Building.

Remember the slogan: "Buy and Boost Home Products." For daily reference, see page 9, Part II of The Times, containing list of wide-awake manufacturers, under the heading "Made in Southern California." You will find there are manufacturers of necessities and luxuries here—manufacturers of things to eat and drink—things for the home, the factory, the office and the farm. Buy them! Try them! There are none better. Buy and Boost, and keep your money at home where it will do you and yours the most good!

Times' Cook Book No. 3 ready today, and until the edition is exhausted, is placed on sale the largest, most elaborate and comprehensive cook book of the series issued by The Times. The 318 recipes for hot Spanish and Mexican dishes and the hygienic department are big features of the publication. The recipes, brought out by The Times' prize cooking contest, are generally from Southern California housewives and noted chefs. Price 25 cents; by mail 5 cents additional. Address The Times, Los Angeles.

Did you get your books rightly started for the New Year? Are there difficulties? We can help you. Baskerville Audit Company, 704 Auditorium building. Telephone us.

Thousands of andirons, fire sets, grates, sparkguards, retailed at wholesale prices. J. W. Frey's Mantel House, cor. 12th and Los Angeles sts.

Natick House, all meals 25c, except Sunday eve, chicken dinners, 35c. 21 meals $5. Hart Bros., Props.

Soe Fosgate & Rees, 35c. Sunday dinner menu on page 3, part 1.

Dr. C. Logan, oculist, 415 S. Spring.

Furs remodeled. D. Bonoff, 224 S. Bdy.

TWO MORE HOLD-UPS.

One Victim Cursed for Empty Pockets and Another Has Watch Returned.

F. L. Simpson of No. 534 South Figueroa street was held up by a tall, lean highwayman at Sixteenth street and Harvard boulevard about 8 o'clock last night. After searching his pockets and finding no money, the bandit cussed him and let him go.

As soon as Simpson reached home he notified the police. The highwayman carried a small nickel-plated revolver and wore a handkerchief for a mask. He was about six feet in height and of slender build, weighing about 155 pounds.

Within ten minutes after Simpson reported he had been held up, B. A. Wagner of No. 129 West Ninth street notified the police that he had been robbed by a highwayman. Wagner was accosted by a robber at Slauson avenue and Flower street. The highwayman asked for a match, and then drew a blue steel revolver and ordered Wagner to throw up his hands. Wagner had 30 cents, which the man took, but left him his watch.

Wagner describes his man as being short and heavy built. He says the man weighed about 170 pounds, and was dressed in rough clothing. The man was not masked, but it was so dark that Wagner could not see his face.

MOCK WEDDING DECEIVES.

Betrayed by Her Sweetheart Young Mother Appeals to the Police for Aid.

Marie Starkey, formerly of Chicago, yesterday made a pitiful appeal for aid to Deputy District Attorneys Paul McCormick and Arthur Keetch at the police station.

The young woman said that in 1900 she met a traveling salesman named Clark. She fell in love with him, and promised to marry him. He gave her a diamond ring valued at $360 to bind the troth.

A marriage took place in a small hotel in Chicago during Christmas week. Three days later her husband disappeared. She learned the marriage had been a mock one, and she was not married at all. She sold her ring and came to Los Angeles. The baby was born here, and the young mother struggled along trying to support it.

Cold and hungry she at last sought aid of the police. She told the officers yesterday she had seen her husband on the streets of Los Angeles. If he can be found he will be compelled to support the baby.

DANGEROUS PLAYTHINGS.

Full Kit of Wire-tapping Tools Land Suspect Behind Bars of the City Jail.

With a full kit of wire-tapping tools in his possession, T. C. Deffenbacher was arrested by Detectives Jones and Boyd yesterday and locked up at the City Jail pending an investigation of his operations.

The machine, valued at $250, was in his room at the time of his arrest. He told the officers that he was here only temporarily and that as soon as he had raised enough money he intended to go to Phoenix, Ariz. He will probably be given the opportunity to leave the city and take his machine with him.

HIS OWN POLICEMAN.

El Monte Ranchman Catches Man Whom He Accuses of Stealing His Clothes.

Xavier Deler, a ranchman of El Monte, yesterday captured C. R. Miller, whom he accuses of having robbed him of $50 and clothing. Deler was walking along Spring street when he caught sight of Miller, who had formerly been in his employ.

He ran up to his man and held on to him until Patrolman Matuskiwig arrived and took Miller to the station. Deler alleges Miller broke into his house and made away with his valuables.

AGAINST RACE GAMBLING.

The Finance Committee of the Business men's Anti-race Track Gambling League for the purpose of raising funds for fighting the race track gambling, and for carry on the campaign against it, has issued a communication asking for aid, which has been sent to a large number of persons known to be in sympathy with the movement.

OBITUARY.

Rev. Dr. W. S. Ament.

BOSTON, Jan. 8.—Rev. Dr. W. S. Ament, a prominent missionary of the American Board of Commissioners for Foreign Missions, stationed at Pekin, China, died in San Francisco on Wednesday, from tumor of the brain. His name and work were brought into special prominence in connection with the Boxer uprising in the summer of 1900.

Frank Young.

SAN JOSE, Jan. 8.—Frank Young, for twenty years steward at the State Hospital For Insane at Agnews, died suddenly in this city last night, having been attacked with illness while walking on the street. Mr. Young, before coming to this city in 1884, resided for many years at Santa Barbara, and his body will be taken there for burial. The funeral is to be held in that city next Sunday.

VITAL RECORD { BIRTHS. DEATHS. MARRIAGES. DIVORCE.

Births.

DAVIS. January 7, to the wife of J. B. Davis of Hollywood, a son.

Deaths.

PHILLIPS. At New Haven, Conn., on January 7, 1903, Milton E. Phillips, D.D., formerly dean of the University of Southern California; beloved father of Lee A. Phillips of Los Angeles. Interment later, at Rosedale.

HOUSEMAN. Los Angeles, Cal., at 1821 Downey Ave., Emily Watson Houseman, beloved mother, Mrs. W. F. Fisher, Mrs. W. D. Wise and J. D. Houseman of Denver, Colo. Funeral services Monday, John R. Paul chapel, Downey Ave. and Ave. 21, at 10 o'clock. Friends invited to attend. Interment Rosedale Cemetery. St. Louis papers please copy.

SPRAGUE. In this city, January 6, Alden Sprague, aged 83 years. Funeral services will be held at the chapel of Pierce Bros. & Co., No. 810 South Flower street, January 9, at 2 p.m.

BARUSH. At his residence, No. 945 South Olive street, January 7, 1903, Jacob, beloved husband of Jeanette W. Baruch and father of Edgar, Clarence, Milton and Herbert Baruch. Private funeral services will be held at the residence, Sunday, January 10, 1903, at 10 o'clock a. m. No flowers.

BURKE. In this city, January 8, 1903, Harriet, wife of Harry F. Burke and daughter of Mary Reilly, aged 28 years. Funeral services will be held at chapel of Bresee Brothers, 855 S. Figueroa street, Saturday, at 10:30. Friends invited. Interment Rosedale.

WILKINS. In this city, January 8, 1903, Arthur J. Wilkins of Green Meadows, Cal., aged 9 years. Remains at Bresee Bros.

LOTHROP. In this city, January 3, Charles D. Lothrop, aged 81. Funeral from chapel of Pierce Bros. & Co., 810 South Flower street, January 11 at 10:30 a. m.

PALMER. To Dr. and Mrs. E. A. Palmer, Hollywood, January 8, a boy, William Edwin Palmer.

Marriages.

BROWN-WRIGHT. Gerrit A. Brown, aged 29, a native of Michigan, and Helen E. Wright, aged 26, a native of Colorado; both residents of Los Angeles.

MOLINA-LUGO. Edward R. Molina, aged 22, a native of California, and a resident of Los Angeles, and Anita Lugo, aged 17, a native of California, and a resident of San Gabriel.

KLINTBERG-CROMMIL. Walter A. Klintberg, aged 21, a native of Kansas, and Estelle B. Crommil, aged 18, a native of Missouri; both residents of Los Angeles.

WILLENGHAM-GRUNDELL. John W. Willengham, aged 24, a native of Alabama, and a resident of Fresno, and Florence J. Grundell, aged 26, a native of England, and a resident of San Francisco.

PIERCE-BLACKBURN. William B. Pierce, aged 56, a native of Illinois, and Marietta Blackburn, aged 35, a native of Ohio; both residents of Ontario.

HAAK-WINKLER. George E. Haak, aged 21, a native of Germany, and Ella M. Winkler, aged 19, a native of Germany; both residents of Los Angeles.

GIEBLER-MEACHAN. John G. Giebler, aged 32, a native of Wisconsin, and a resident of Los Angeles, and Vera Meachan, aged 26, a native of Wisconsin, and a resident of Prescott, Wis.

Divorce.

SUITS. Thomas W. Doke against Alida D. Doke; Catharine Conway against James Conway.

DECREES. John R. Vaughan against Minnie Vaughan; Mattie A. Barr against Frank M. Barr; Lizzie Vogel against Henry Vogel; Annie D. Neelans against John D. Neelans; Electa Aldridge against Jack Aldridge; Agnes N. Arbuckle against S. M. Arbuckle.

SOUTH GATE Lodge, No. 320, F. and A. M., will confer the second degree this (Saturday) afternoon and evening, commencing at 2.
F. H. WHITE, Secretary.

Open Tonight Till Ten O'clock.

Sample Shoe Co., top floor Bryson Blk., 2nd and Spring. Shoes for men, women, children, at cut prices.

Robt. L. Garrett & Co., Undertakers.

No. 1237 South Flower street. Main 75, F7533.

Connell Company, Funeral Directors.

331 S. Grand ave. Telephone M. 948; F1404.

Robert Sharp and Son Co.,

Undertakers, now in their new building, 1216-20 South Flower street. Phones M. 1029, F1029.

Peck & Chase Co., Undertakers.

Removed to their new building, 1212 South Figueroa st. Phones Main 61, 62727.

Veronica for Constipation, 50c.

Veronica for kidneys. 50c.

THE "Hotel Clerk" will, as usual, contribute to the pleasure of those who read The Times Magazine the coming Sunday.

Your Hand Bag Chance

The handbag opportunity of the season. The classiest lot of new bags in town—all the correct leathers. A select sample lot of spring styles we got hold of for a song—enabling us to sell them at prices that will astonish you. Come quick. Prices..... $1.50 up

Reliable Watch Repairing—lowest prices.

GENEVA
WATCH AND OPTICAL CO.
305 So. Broadway

Zinfandel
TABLE
WINE
75c a Gallon Grades on sale 50c
Southern California Wine Co.
Phone Ex. 16, Main 332
518 S. Main St. 744 S. Spring

Meyer Siegel & Co.
231-255 So. BROADWAY
"The Exclusive Specialty House"

For Boys
Sizes (ages), 2 to 6 years.

Knickerbocker Suits
$1.50, $2, $2.25 Up
Nifty bloomer suits of white and colored washable fabrics—sailor and Russian effects.

Boys' Overcoats
$3.75, $4.00, $5.00
Manly styles, double breasted tailor made, of French weaves or serge, in handsome colors.

Tam o'Shanter Hats
95c, $1.10, $1.50
A third below value—Tams in cloth or serge, in white or colors.

"SIEGEL'S for WOMEN'S and CHILDREN'S WEAR"

FOR
Card Parties
Everything for an enjoyable evening at home—Playing Cards, Tally Cards, Whist Sets, Game Sets.

Stationery
Best selected Writing Papers.
Pictures and Picture Framing
—MOVED—
Sanborn Vail & Co
735 South Broadway

BUTTERICK PATTERNS. MAIL ORDERS FILLED PROMPTLY.

$4.50 Kasan cape 16-button mousquetaire glove in black and tan; full pique sewn. King Cotton Sale price $2.39

THE DAYLIGHT STORE SUNSET M. 7021 HOME 10132
Jacoby Bros.
331-333-335 South Broadway.
"SOMETHING NEW EVERY DAY."

$2.00 Vallier's best quality black stainless 8-button gloves; the finest glove made. King Cotton Sale price .. $1.50

Great Annex Sale—Fourth Floor

1,000 Children's Wash Dresses

75c 6, 8, 10, 12 and 14 Year Sizes On Sale Today King Cotton Prices 75c

The Former Prices Were | About 75 Sold for 95c | About 250 Sold for $1.45 | Over 400 Sold for $1.95 | The Balance, about 75 Sold From $2.25 up

Your choice of every size, every style, every material, including ginghams, percales, chambrays and some madras, mostly dark winter shades—all at one price,

Today Only, Seventy-Five Cents

$1.00 Shawls 25c
25c for pretty square shawls worth to $1.00 each, in white and colors; just the weight for a little head throw or for the shoulders. Choice 25c

25c Ruching 19c
Pretty crepe Lesse and net Ruching in pink, blue, white, cream, champagne and maple; both wide and narrow effects. 25c values, special King Cotton Sale price 19c

Up to $3 Tam o'Shanters, Choice, $1
Choice of our entire lines of children's Tam o'Shanters, in broadcloth and serge, in navy blues and whites. Choice $1

Men's 50c Shirts and Drawers 39c
Ecru shirts and drawers, nicely fleeced; unusually well made. The best underwear ever sold for 50c. King Cotton price only 39c

$1 All-Silk Elastic Belts 29c
Only 500 of them, made of the finest all silk elastic 1 1-2-inch belting; (the kind which sells for 50c a yard.) All shades; latest styles. King Cotton sale price 29c

$2 Short Saques 79c
About 5000 flannelette garments from which to choose; all the newest materials, designs; and the latest fashionable colors, either plain or in pretty combinations. Values to $2.00. Choice 79c

35c Vellings 19c
A large, choice assortment of dainty Tuxedo nets in plain and dotted with small and large dots in black and all the late shades. Values 35c. King Cotton Sale price 19c

25c Children's Gingham Rompers 19c
Ages 2 to 6 years. Neat stripes and well made 19c

Women's $1 Union Suits 50c
Only 100; natural gray, fleeced suits; button down front, perfect fitting; always sold for $1.00 per suit. King Cotton Sale price 50c

Up to $5 Sample Bags 69c
1000 of them, a manufacturer's entire stock; they come in black, brown, green; all the novelty shapes, most are leather lined and have pretty mounts to match. For a big King Cotton special Saturday 69c

Men's and Women's Sample Imported Hosiery
Values to 75c and $1.00, Today 25c
Samples of coming spring styles in all the new weaves, designs and colorings in maco, lisle, silk lisles.
Women's Sample Hosiery, values to $1.00 ..... 25c
Men's Sample Hosiery, values to 75c 25c

$2.50 Squares and Scarfs 39c
Japanese and Mexican drawnwork. All sizes from 18-inch to 45-inch squares, and 27-inch to 54-inch scarfs. Wide and narrow hemstitched edges, in countless plain or elaborate designs. Values to $2.50. King Cotton Special, choice, each,
39c

Three Great Ostrich Feather Specials
Beautiful French curl, extra quality, male stock ostrich plumes, in white, black and all the fashionable called-for colors. They were the best values in town, even at regular prices.
19-inch Feathers—Regular $5.00 and $7.50 sellers $3.95
20-inch Feathers—Regular $7.50 and $8.50 values, now $4.95
23-inch Feathers—Regular $10 values, now $5.95

Hair Goods
Long experience enables us to be of valuable assistance to patrons in selecting hair goods.
BENNETT TOILET PARLORS
N.E. Cor. Fifth and Spring.

Alfred Benjamin & Co.'s
CORRECT CLOTHES FOR MEN
Sold by
James Smith & Company So. Spring St. 137-39

Reliable Hot Water Bags .. 75c
BOSWELL & NOYES
3rd and Broadway

EVENING HAIR ORNAMENTS
Weaver-Jackson Co.
443 S. Broadway

VILLA HOME FOR SALE
Eleven-room house, all modern improvements. About three acres of land; all kinds of fruit, number of large oak trees, fine shrubs. No. 968 San Pasqual St., Pasadena. One block from Oak Knoll cars and one block from new Throop College.

Smoke and Water Slightly Damage The Sample Shoe Shop
After Insurance Was Adjusted the Stock Was Sold to the Mammoth Shoe House, 519 S. Broadway.
All Women's Shoes Will Go on Sale for $1.00 a Pair; All Men's for $1.50 a Pair. They Formerly Sold for $2.00 and $2.50 a Pair.
Sale Starts Today in the Entire Basement of the Mammoth Shoe House, 519 S. Broadway.
You can now buy the same shoes that the Sample Shoe Shop sold for $2.00 and $2.50 a pair at the Mammoth Shoe House for $1.00 a pair. The stock was very slightly damaged by water during the late fire at the Wiley B. Allen store at 414½ S. Broadway, and was purchased by The Mammoth, who will place it on sale today for $1.00 a pair for all women's and $1.50 a pair for all men's shoes. This will be, without question, the banner bargain sale of the year, so you can start yourself off with a pair of good shoes for less than half their value. There are all sizes for men and women. Extra salesmen will be on hand and everybody will get the benefit of this lucky purchase at The Mammoth Shoe House, 519 South Broadway. Come today.

SEMI-ANNUAL CLEARANCE SALE
Don't let another week go by without taking advantage of this sale. All fancy suitings greatly reduced in price, but up to the high B. & K. standard of quality. Make your selection at once.
Now $19
for your choice of the regular $27.50, $25 and $22.50 fancy suitings.
Now $24
for your choice of our $35, $32.50 and $30 fancy suitings.
Better lines reduced in proportion.
Trousers reduced to $4.75, $5.75 and $6.75.
BRAUER & KROHN
"Tailors to Men Who Know."
128-130 So. Spring.
Corner 5th and Spring.
114½ So. Main.

BRIGHT LIGHTS
Maybe you are not aware that an Incandescent Gas ... will light your home ... and will cost less ... other manner of lighting.
Why strain your eyes reading by a dim ... when it's so easy to have a bright one?
Incandescent Gas ... for sale by all dealers.
LOS ANGELES GAS & ELECTRIC CO.
645 So. Main
Phones: Sunset Main 8

Dutchess Trousers
At 25 Per Cent. Reduction
BIG JANUARY CLEARANCE
KLEIN & SALES
6th & MAIN

Chicago Gas Ranges
Canfield Hardware Co.
537-9 South Broadway

Eisner & Co.
TAILORS
Angelus Hotel Bldg.

The Walker Portable

Phone F1264 THE PORTABLE

THE WALKER COTTAGE
1325 So. Main
Near 14th

LOST
Have you lost your health trying some makeshift fuel that fills your house with
Sulphurous Fumes
Get back to Nature and use the old-fashioned open grate with good old-fashioned
WOOD & COAL
CLARK BROS.
730 W. Pico
Main 7807 Ex. 106.

GREAT HALF PRICE SALE
Cravenettes and Auto Clothing for Men, Women and Children
GOODYEAR RAIN COAT CO.
210 So. Broadway

50c Large Jar
SCOTT'S Eczema SALVE
Instantly relieves and cures all chronic skin diseases. Recommended by physicians. SUN DRUG CO.'S STORES.

Cemeteries.

INGLEWOOD PARK CEMETERY
Two miles outside the city limits, on the Los Angeles and Redondo Ry.; 300 acres of perfect land with improvements outclassing any cemetery on the Coast.
Office 306-7 Security Bldg. Phones F3303; Main 4659. Supt. Phone A9593

Forest Lawn Cemetery
Natural rolling lawns and beautiful trees has made this the ideal cemetery. Perpetual care plan—eighteen minutes from Los Angeles on the Glendale car line.
Call at offices 324 Wright & Callender Building for free transportation. Phones Sunset Main 5453, Home F 2304.

THE ROSEDALE CEMETERY ASSOCIATION
announces the removal of its city offices from 229 West Third street to Suite 302-306 Exchange Building (formerly Pacific Mutual Building,) N. E. cor. Hill and Third streets.
Phones:—Main 909; A9162

Editorial Section
SHEET: 12 PAGES

Los Angeles Daily Times

California del Sur.
CITY AND COUNTRY.

XXXIIIrd YEAR. SATURDAY MORNING, JANUARY 9, 1909. On All News Stands, Trains and Streets. 5 CENTS.

...AY, JANUARY 9, 1...
...LED PROMPTLY.
...2.00 Vallier's best qual... ...ty black stainless 3-clasp ...gloves; the finest suede ...glove made. King ... Cotton Sale price .. $1.59
...Floor
...n Dresses
...75c
...00 ... or $1.95 | The Balance, about 300 Sold From $2.50 to $4.
...ghams, percales, chambrays
...ve Cents
...aques 79c ...hich to choose; all the newest styles, ...adable colors, either plain or ... Choice.....79c
...ings 19c ...rsade nets in plain and double mesh, ...ll the late shades.....19c
...gham Rompers 19c 19c
...nion Suits 50c ...tton down front, perfect ...ing Cotton Sale prices.....50c
...ple Bags 69c ...tock; they come in black, brown and ...eather lined and have pretty coin purse 69c
...Hosiery ...lues to $1.00.....25c ...s to 75c.....

BRIGHT LIGHTING
Maybe you are not ... that an
Incandescent Gas L...
will light your home b... and will cost less than ... other manner of lighting. Why strain your eyes ...ing to read by a dull ... when it's so easy to ... bright one?
Incandescent Gas L... for sale by all dealers.
LOS ANGELES ... & ELECTRIC C...
645 So. Hill ...
Phones: Sunset Main 8920 ...

Dutchess Trous...
At 25 Per Cent. Reduction ...
BIG JANUARY CLEARANCE ...
KLEIN & SALZMAN
6th & MAIN ST...

Chicago Je...
Gas Ranges
Canfield Hardware ...
537-9 South Broad...

Eisner & C...
TAILORS
Angelus Hotel Bu...

The Walker Portable ... for water

Phone F2564. THE PORTABLE ...

THE WALKER COTTAGE ...
(Incorporated) ...
1322 So. Grand ...
Near Pico

N. B. Blackstone Co. DRY GOODS 320-322-324 BROADWAY PHONES ALL DEPTS. Between Third and Fourth Sts.

Today is Hosiery Day
Our Semi-Annual Sale of "Onyx" Hosiery Samples
1500 Dozen Pairs for Women and Men.
50c and 75c Stockings at 25c a Pair.
$1.00 to $2.00 Stockings at 50c Pair.
Men's 50c, 75c and $1.00 Hose at 25c Pair.
It's without question the best lot we've ever shown. The styles, the biggest values. Selling starts at opening time—
8:30 Today

Another Lot of New Spring Waists
1-3 LESS
Fine lingerie waists of white lawn and batiste, introducing new sleeve effects and trimming ideas—Valenciennes and lace yokes and fronts.
Of course we bought these away under real worth, else we ...ust price them in this way:

$2.75 Values	$3.00 Values	$4.00 Values
$2.00	$2.25	$2.75

...all the materials would cost as much.
—Second Floor—

Undermuslins One-Third Less
...sale continues to attract thousands to this third floor ...—the wonder would be if it didn't.
Surely such values as these sample garments represent ...never before been presented Los Angeles women.
...Assortments are still satisfying, and real bargains just ...thick as ever. You'll be sorry if you don't lay in a season's ...
—Third Floor—

KURTZMANN
A High Grade ... Piano at a ...erate Price
...ch and durability the ... deserves its place ...e world's really high-... Its low price ren... most desirable instru... the moderate investor. ... $175 upwards and sold ... $5 or more monthly. ... now arriving; we in... inspection.

Enjoy a Victor Sunday
We sell Victors on terms of $1, $1.50, $2.00 and upward weekly —according to the style you choose. Prices $10 to $250. Pay $2.60 cash for half dozen ... and we'll deliver any ma... —a week later com... paying the balance. Same ... Edison's.

Used Pianos $75 Up
Terms $3 Up Monthly
Slightly used Steinway, Kranich & Bach, Sohmer, Chickering, Ludwig, Hartman, Emerson, Regent, Krakauer, Haselton and other pianos. Squares from $75 upwards. Terms $3 monthly. Uprights from $150 upwards. Terms, $6 or more monthly. If you are in the market for a good piano at a low price these will interest you.

Geo. J. Birkel Company
Steinway, Cecilian and Victor Dealers
345-7 South Spring Street

...EEMAN ...HENDEE BABY SHOP
...7 SO. BROADWAY
Just Received
New Spring Novelties in French Crepe and Mexicana Waistings.

Values in Infants' Wear
...usual this department is stocked with ...ods of excellent quality at low prices. ...child's entire outfit from birth through ...aby-hood can be had here.
Mothers: do your children wear the ...rnold mesh underwear and nightgowns; ...ey are the most healthful and comfort... ...ble garment made.
Today we especially draw your atten... ...on to:
...ne Nainsook Slips, Lace Trimmed..... 35c to $1.50
...ts' and Children's Knit Muslin Underwear ..... 25c up
...e—Ask to see the new hand-made slips and dresses

San Francisco Office
Los Angeles Times
1206 Call Building
Phones ...ley 2121
J. L. Brown Rep.

Advertisements and Subscriptions received. Southern Californians, when in San Francisco, can have their mail sent in care of The Times Office. COPIES OF THE TIMES ON FILE.

ORIGINAL.

BALK AT HIS NOVEL OFFER.

Bank Commissioners Are not in a Hurry.

Carlson's Broken Institution May Break Record,

It Proposes to Pay Hundred Cents on Dollar.

The ubiquitous W. H. Carlson came out of the ruins of the Consolidated Bank of Los Angeles yesterday with an offer to settle every dollar of indebtedness—100 cents on the dollar, with interest on deposits for all the time they have been tied up by the failure of the bank.

If his offer is accepted by the bank commissioners, it is understood that this will be the first time in the history of American banking that a wrecked institution ever made such a settlement.

Carlson has arranged with a surety company to go on his bond for the full amount involved.

This surety company will take complete charge of the bank; choose a new board of directors and will begin paying off the depositors in full within thirty or sixty days.

According to Carlson's attorneys—Gage, Foley and Appel—the only hitch in the settlement is the extreme coyness of the State Bank Commission. So far, it has not been possible to persuade the commissioners to either consent to the plan or to refuse it.

TWENTY-SIX COUNTS.

His offer does not directly involve the criminal case against him. Carlson, at the instance of the bank commissioners, is under bond in this county to answer information charging violations of the State banking laws, mostly making false entries in the books of the Consolidated Bank of Los Angeles, numbering twenty-six counts. What effect the restoration of the bank to him would have on these cases, or whether the commissioners could legally accept a bond to liquidate the bank's affairs, are questions.

Since the middle of December Carlson's attorneys have been trying to get an answer from the commissioners to Carlson's proposal.

When the Consolidated was forced to close its doors, the liabilities were about $47,000. From this sum, $15,000 has been canceled. Some of the heaviest depositors, whose claims aggregated that sum, agreed to assign their rights and claims to Carlson personally. Some of the depositors were companies in which Carlson was interested.

This reduced the debts pressing upon the bank to $32,000.

Having accomplished this, Carlson approached the United Surety Company of Baltimore, with a proposition to guarantee the bank's debts and pay off all depositors.

PLEDGES PROPERTY.

Carlson is said to have pledged all his property to secure the bonding company. To his proposition the company presented a conditional reply, through F. J. Leary, its local agent, addressed to Carlson's attorneys, in which it says:

"In consideration of all assets of the Consolidated Bank of Los Angeles being turned over to a new board of directors of said bank, to be named by the United Surety Company, we are willing to make a bond for $48,500 in favor of the people of the State of California that the Consolidated Bank of Los Angeles will pay all of its depositors 100 cents on the dollar, plus interest to date of payment to each depositor, according to the rules and regulations of said bank, and the rates of interest, terms, and agreements with each depositor by said bank at the time of each deposit, aggregating the total sum of $48,500 for all deposits and interest. This proposition is made with the understanding that the same is to be first approved by the Board of Bank Commissioners, the Attorney-General of California, and the Superior Court of Los Angeles county."

On receipt of this letter, Carlson's attorneys immediately began negotiations with the Attorney-General looking to the dismissal of the law suit now pending in which the State of California is plaintiff and in which a receiver is sought for the bank.

As the appointment of a receiver would probably result in getting about 20 cents on the dollar for the depositors, the Attorney-General listened with a favorable ear.

WON'T GIVE UP.

Messrs. Sherer and Vawter, the Bank Commissioners, could not be induced, however, to give a definite answer, and the whole matter is held up.

Evan Lewis, the custodian of the commissioners, is still on deck guarding the office furniture at a salary of $100 a month and $7000, which represents the bank's cash, is still on deposit at one of the other city banks.

Carlson's attorneys stoutly maintain that his offer to settle is not made with a view of securing for him immunity from the criminal charge now pending.

The depositors, some of whom have been considerably excited, have not had an opportunity to consider Carlson's offer. This is the first announcement of the offer, and will be their first inkling.

Carlson, of course, expects them to receive his offer with enthusiasm.

Bank Commissioners Henry Sherer and Edwin J. Vawter could not be reached yesterday. They are in the northern part of the State on official business. Mrs. Henry Scherer stated last evening that she does not know when her husband will return, as he is making an extensive tour of investigation into banking conditions in other sections of the State. She also said that Commissioner Vawter, who accompanies him, will be away until both have completed their work.

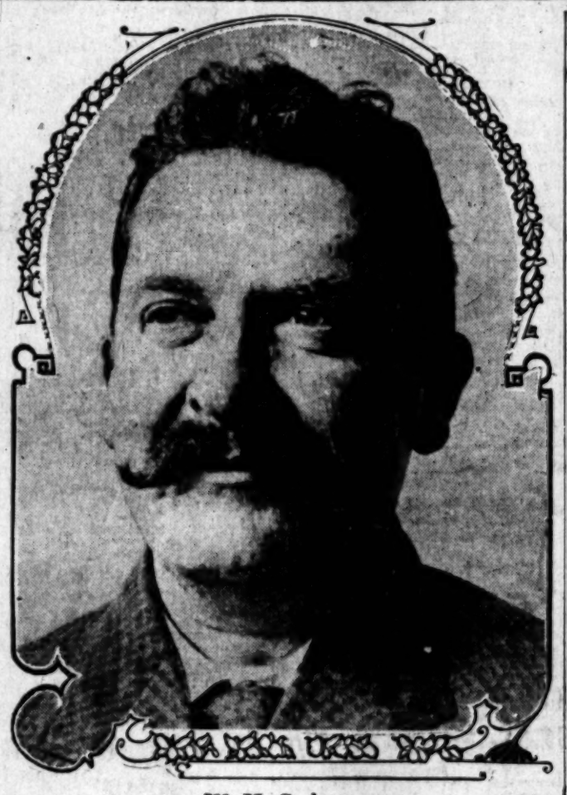

W. H. Carlson,
who offers the novel plan of giving surety bond to regain control of the embarrassed Consolidated Bank of Los Angeles. The State Bank Commission is hesitating.

BIG IRRIGATION SCHEME.

Chuckawalla Company Planning Ten-Million-Dollar Project to Reclaim Half-Million Acres.

W. Ona Morton, attorney for the Chuckawalla Land and Irrigation Company, composed of Los Angeles capitalists, will leave for Washington and New York today, on a mission of importance to the company, which will, if successful, mean the creation of an irrigation district within 100 miles of Los Angeles that is to reclaim half a million acres of land.

The Chuckawalla company has planned a great enterprise, the ultimate cost of which is estimated at $10,000,000, and before it is advanced further the War and Interior departments must be consulted.

Mr. Morton declined yesterday to discuss the nature of his visit to the departments, but said the project means the opening of a new agricultural region under the Carey act, that will be a big tributary to Los Angeles.

Among those interested with Mr. Morton in the company are Eugene Germain, E. A. Montgomery, J. C. Hart of Pomona, R. N. Teague of San Dimas and others.

REVENGE.

MAY JUGGLE WITH TAXES.

State Equalizers Threaten to Be Specializers.

To Double up Assessed Value Is Their Object.

Joint Meeting of Assessors to Act on Rates.

The State Board of Equalization will meet in Los Angeles next Tuesday, and all the County Assessors in Southern California will be present. It is understood that the board is trying to carry out its pre-election threat to raise the assessment rate to full value on all property if the amendment to separate State and county taxes was not carried. The board asserts that the present rate is 50 per cent. of full property value all over the State. In the face of figures which prove that San Francisco city and county is assessed at only 33 1-3 per cent. of full value. Los Angeles county, however, pays taxes on a 50 per cent. assessed valuation. If the threat is carried out, the assessed valuation of this county will be increased from $406,961,544 to $813,923,088. The existing unfair rate of State taxation would remain unchanged, San Francisco city paying on an assessed valuation of 66 2-3 per cent., while this county would be taxed on a 100 per cent. valuation basis.

The State Board of Equalization has notified County Assessor Hopkins that it will hold a two-day session, and Assessors from the eight southern counties have been invited to attend.

On the surface this is a regular business meeting, to discuss current topics of interest to the Assessors in general, including State tax rates, county tax rates, percentage basis for assessments, and so forth, but underneath there is a rumble that indicates trouble.

At the last general election one of the propositions submitted to the voters was entitled "An amendment to provide for the division of State and county taxation." The State Board of Equalization favored this amendment, but they had a suspicion that the voter did not like it, so they resorted to threats—what they would do if it did not pass. One of these threats was that if the amendment failed they would increase the base of assessment to full value, or more than double the rate now in force.

This threat did not seem to affect the result. Voters detected flaws in the amendment, and voted it down. Now members of the State Board of Equalization are flitting about the State in an attempt to make good their threat.

A DOUBLE DEAL.

They advocate increasing the assessed valuation of property all over the State of California to full value, claiming that it is now assessed at 50 per cent. of full value, and at the same time reduce the tax rate. The State tax rate is now .40 per $100; under the new plan it would be .40 per $200 or .20 per $100.

According to County Assessor Hopkins, the statement by the Board of Equalization, that the tax rate now in force is based on 50 per cent. of the actual value of property, is true for the county of Los Angeles. But a comparison of the rate existing here, with that in other counties, reveals the fact that the statement is not true concerning the city and county of San Francisco or Santa Barbara county.

These counties are taken because they are the extremes. San Francisco property is assessed on only 33 1-3 per cent. of the full value, while Santa Barbara county property is assessed for almost full value. In several instances property in the latter county has been offered for sale at 75 per cent. of the assessed value, with no takers.

With this condition of affairs in existence, the theory of increasing the assessed value of all California property to full value, on the ground that it is all assessed at 50 per cent. value at present, would only serve to increase the unfair burden of State taxation now borne by all counties except San Francisco, and especially Los Angeles and Santa Barbara counties.

TREMENDOUS FIGURES.

The present assessed valuation of property in Los Angeles county is $406,961,544. This stupendous figure is the result of the assessed value having been doubled every four years since 1900. In that year it was $100,127,805, which was increased in 1904 to $201,509,736. Another 100 per cent. raise to bring it to full value would bring the assessed value of this county to $813,923,088.

County Assessor Hopkins stated yesterday that he had heard nothing about the stand taken by the State Board of Equalization, except a rumor about the proposed increase of assessed values.

"If they present any proposition to raise the assessed value of county property at a faster rate than would result from the natural increase, I shall oppose it. We are assessed as high as any other county in the State, and I am not in favor of any radical change. I am very much opposed to the plan of increasing the assessed value 100 per cent. Our county has been increased at the rate of 100 per cent. for every four years since 1900, and this increase has been far greater than that in any other part of the State.

"The theory of high assessed value and low taxation is all right, but there are several things to be understood first. All inequalities of taxation must be righted, and an understanding must be reached which will prevent an ultimate raise of tax rate on the new rate of assessment.

WHAT GUARANTEE?

"How are we going to insure ourselves against an ultimate raise? If the county tax on property is now 80 cents per $100, and under the increase would be cut down to 40 cents per $100, will the Board of Supervisors leave it at that ratio, or raise it to 80 cents per $100 in order to have more money to spend. If they do, it would be the same as increasing the rate under the old assessment to 85 cents per $100.

"I do not wish to antagonize any of the members of the Board of Equalization in advance, but I shall be opposed to any move along the line of radically increasing the present assessed valuation of property."

The present State Board of Equalization is composed of J. Harvey Scott of San Francisco, representing the First District; Alex Brown of Milton, Second District; R. E. Collins of Redding, Third District; Jeff McElvain of San Bernardino, Fourth District, and State Controller A. B. Nye, ex-officio member of the board. They have arranged to hold meetings in each of the four districts, and it is understood that the purpose of this activity is to present to the various County Assessors their plan of increasing the assessment rates—which they threatened to do if the amendment to separate State and county taxes failed to carry.

On one chain, twenty-four prisoners—American, Austrian, Chinese, Mexican, negro and Japanese—taken from County Jail to court yesterday.

UNPRECEDENTED SALE.

The sales of the Midwinter Number of The Times has been very much greater this year than ever before. If you wish to tell your eastern friends more about Los Angeles, Southern California, and the Pacific Southwest—the people, products, soil, climate, enterprises and opportunities for the future—the Midwinter Number of The Times will do it more effectively and thoroughly than would be possible in any other way.

Price, postage prepaid, 12 cents. Send in your orders early, before the edition is exhausted.

THE TIMES-MIRROR CO.

CALLED TO HIS REWARD.

Former Dean of University of Southern California Passes Away at Home in Connecticut.

Rev. M. E. Phillips, D.D., formerly dean of the University of Southern California, died yesetrday at his home in New Haven, Ct., at the time of his death being pastor of the Whitesville Congregational Church. He visited his son, Lee A. Phillips, in this city, only a few months ago, and took much interest in going over the university and noting its marvelous growth.

President Bovard of the university, said last night that Dr. Phillips held the position of dean from about 1893 to 1897, and was a most successful school man, the affairs of the university having flourished in his hands.

He was 63 years of age, and the remains will later be brought here and laid to rest in Rosedale Cemetery.

UNCONFIRMED.

LOOKING INTO DEATH MYSTERY.

ATTORNEY WILL INVESTIGATE MURDER THEORY.

Brother of Dead Honduras Treasure-Hunter not Satisfied With Report of Suicide, Has Body Dug up and Finds Wound in Back of Head. Hostile Natives Suspected.

Determined to follow to the end the circumstances surrounding the mysterious death of J. D. Etter in Honduras last summer, Attorney Wallace, retained by A. J. Etter of Madera, arrived in the city yesterday to make inquiries through all possible sources. It appears the members of the American Legation in Honduras are not satisfied that young Etter committed suicide, as was asserted by D. E. Clough, his companion.

Letters have passed between Dr. B. D. Gulbert, American Vice-Consul at Tegucigalpa, and the authorities at Washington, but nothing definite has been accomplished. Hugh S. Gibson, secretary of the legation at the same Honduran city, takes issue with Clough on many points, but admits in his correspondence that the death of Etter may always remain a mystery.

Last summer, Etter, Clyde Rockwell, son of Dr. Rockwell of this city, Clough and Mayer went to Honduras on a fortune-hunting trip. They ex-

(Continued on Eighth Page.)

BITTER FLAVOR.

HUMAN COCKTAIL ODD MIXTURE.

INGREDIENTS INCLUDE WRECKS OF MANY NATIONS.

Sentence and Arraignment Day in Judge Wilbur's Court Offers Wide Field for Student of Psychology and Criminology—Austrian Drinks Whisky in Tea to Cure Cold.

A motley collection of human derelicts appeared before Superior Judge Wilbur yesterday morning. It was sentence and arraignment day and twenty-four men, fastened to one chain, learned what their punishments are to be or pleaded to charges.

What a conglomeration of humanity it was—Americans, Mexicans, a Chinaman, Japanese, negroes, and one fellow who claimed to be a subject of Emperor Franz Joseph of Austria, and who said he drank whisky in his tea to break up a cold.

The lone Chinaman looked quite satisfied, and grinned when the court asked him if he had an attorney. He was accused of burglary.

The room was filled with friends and relatives of the prisoners, and more than one sob was heard when sentences were pronounced. In most cases the offenders were of the hardened type, but there were several handsome, bright-eyed boys, who seemed sadly out of place. To the youngsters Judge Wilbur was most kind, and put them on probation when it was possible. When one lad, Abraham Goldfinger, pleaded guilty of burglary, the court remarked that it is unfortunate that the law does not permit sending him to the Preston School of Industry at Ione, instead of to the penitentiary, where he will spend three years.

José Martinez and Merced Marquez, the pair who admitted that they had stolen three horses from the Vignes ranch, near Long Beach, will be imprisoned for eight years, Martinez in Folsom, and Marquez in San Quentin.

The case of John H. Sheffield, convicted of assault and sentenced to ten years in the penitentiary, was not disposed of. His sentence has been affirmed by the Supreme Court, but an application has been made to ad-

(Continued on Twelfth Page.)

THE PUBLIC SERVICE.

SUMMARY OF THE DAY.

Property owners on Jefferson street made complaint to the Board of Public Works yesterday that Inspector McClellan refused them the privilege of measuring the cement boxes and wheelbarrows, and then cursed their inspector.

Deputy City Attorney Smith yesterday instituted a crusade against merchants who are selling short weight products, by filing complaints against two grocerymen.

Judge Monroe ordered the County Auditor yesterday to pay the automobile bill of Coroner Hartwell, except for a few extras.

It was indicated yesterday that the Board of Supervisors will make a number of political appointments next week.

The report of the grand jury, in session for months, is booked for Monday next.

The Superior Court disposed of six divorce suits and granted the decrees in every case.

AT THE CITY HALL.

SAYS INSPECTOR "CUSSED" HIM.

PROPERTY OWNERS COMPLAIN OF STREET WORK.

Wanted to Measure the Mixing Boxes and Barrows and Were Denied Privilege by City Inspector. Board of Public Works Orders Investigation of Charges.

Property owners on Jefferson street, which is now being improved with asphalt paving by the Fairchild-Gilmore-Wilton Company, sent a committee to the Board of Public Works yesterday afternoon to protest against the conduct of Inspector Frank McClellan, who is placed there by the City Engineer to enforce the Vrooman Act requirements. It was a repitition of the same complaint against the company's work on the Grand-avenue paving and revealed the same contractor's row that brought it about.

The committee was composed of A. E. Weishaar, W. Fullerton and D. R. Lazelle. They were accompanied by Attorney J. W. Kemp. Weishaar told how he had disputed the size of the cement measuring box and the wheelbarrows supplying the concrete mixer and had been refused the privilege of measuring them. He is employed by the property owners as a special inspector to check the work. This was at first promised, but later refused. McClellan asserting, Weishaar said, that he was so instructed by the City Engineer. When Weishaar was insistent he says McClellan cursed him and called him a "foreign country spotter."

Councilman Yonkin accompanied the committee and protested against the employment of an inspector by the city, who would so abuse property owners exercising their privileges and demanded an investigation. Weishaar gave the names of Louis Kruger, No. 814 East Jefferson street and Mr. Spottwood, Thirty-fifth and Trinity streets, as witnesses, who had heard the abusive language.

The property owners allege that the cement box is short in measure and the wheelbarrow large.

The board told the committee that no such conduct would be tolerated and directed them to take their complaint to City Engineer Hamlin.

Chief Inspector Pope says the trouble on Jefferson street has been stirred up by Ernest R. Werdin, manager of the Western Paving Company, who has threatened to have McClellan removed. Werdin has been fighting the Fairchild Company and the Barber Company, and asserts that they have privileges in paving construction that are denied competitors.

Assistant Engineer Johnson says McClellan has a good reputation as an inspector. The complaint had not reached Johnson, but he said it would be given prompt investigation when it did come. McClellan was required to cease working for the Fairchild Company in October, because of his work for the city. He had been employed by the company to make demands on property owners on streets where the paving had been done by the company. Mr. Johnson says this is not permitted by the engineer's office and McClellan had to choose between the city and the company.

NEW ENGINE HOUSES.

TWO SITES PREFERRED.

According to the best judgment of the investigators of the sites for two new engine-houses, the Gifford property, on Winston street, and the Black property, at Second and Hewitt streets, are the most available pieces. The one on Winston street may be bought for $59,500 and the one on Second street for $16,000. It is likely the Land Committee will so report to the Council Tuesday.

Fire Commissioner Kolff is working on a plan to have the city organize its own salvage corps as a part of the fire department and station it on the new downtown site. He believes its establishment, costing about $1000 a month, would enable business men to reduce their lines of insurance and prove a great saving in the congested district. He is now circulating a petition to the Council to have such a force created by ordinance.

EXPLAINS MEETING.

MAYOR EAKINS'S STATEMENT.

Contradicting the Herald's report of the visit of Mayor Harper to Venice Wednesday night, and his meeting with Mayor Eakins, of Ocean Park, at the Ship Hotel, Mayor Eakins has made the following statement:

"In justice to Mayor Harper, who has been unjustly criticised and placed in a false light, I make this explanation of his visit to Venice Wednesday evening.

"I have known the Mayor a great many years, and the bond of friendship between us has been very close. Since becomnig Mayor of Venice I have frequently called on him in his office and he has called on me at Venice and we have exchanged views on municipal affairs.

"If he had called on me at Venice Wednesday night, as reported, there would have been nothing strange nor unusual about it. But the truth of the matter is he did not do so. Mayor Harper came to Venice with his friend, Mr. Sawyer, in the latter's car for a ride. While at the Ship Hotel, James Morley took advantage of his presence to send a car for me and ask that I call on Mayor Harper at the Ship.

"In the course of conversation the subject of the proposed early closing of the Ship restaurant on account of the disgraceful 'Brownies' ball at Venice New Year's eve, came up, and Mayor Harper expressed himself that an injustice would be done the proprietors of the Ship restaurant should they be put out of business on account of it as he had always heard of the good order that prevailed at the restaurant.

"I explained to Mr. Morley that because of the sentiment of the people along the beach the liquor business must be restricted or the beach towns would go prohibition. That ended the discussion.

"Mayor Harper made no request of me concerning a wide-open town; in fact the subject was not broached. The Mayor congratulated me on closing the 'Brownies' ball, saying while he was not at the ball, he had seen the programme, and considered it the most disgraceful ever heard of in California.

[Signed.] "H. B. EAKINS,
"Mayor of Venice."

City Hall Brevities.

The Civic Righteousness Committee of the Church Federation has petitioned the Council to repeal the ordinance permitting dice shaking for "merchandise" and which has permitted the cigar stand games to resume.

AT THE COURTHOUSE.

WILL SCATTER COUNTY PLUMS.

POLITICAL APPOINTMENTS MAY BE MADE MONDAY.

Supervisors Besieged by Applicants for Jobs, While Incumbents Work for Retention—Dr. Barber Slated for Reappointment as Superintendent of Hospital—Others Named.

There is likely to be a moving of the political waters by the Board of Supervisors on Monday. At that time, according to the generally accepted programme at the Courthouse, there will be a number of important appointments made. In the meantime, the present incumbents of the good places are trying to hold on, while others who have not yet been able to get on the public pay-roll, are urging the members of the Board and their friends, that they are just the men for the jobs.

Between these various mill-stones members of the board are having the time of their lives this week, and conferences along the line indicated are in daily evidence.

While nothing authentic has been given out as to who is to get a place at the political table, there is some information in the air that is worthy of credence. There may be some shifting of the cards before the meeting Monday, but it looks very much now as though Dr. D. C. Barber will be reappointed Superintendent of the County Hospital, and that Robert F. Hayhurst, will be named for the County Hospital steward.

J. J. Chapman is hot after the post of Game Warden to succeed W. B. Morgan, but it does not seem to be in the cards to give him the place, which means that Morgan will be reappointed, and Chapman must be satisfied with something "equally as good."

Andrew F. Wade seems to have the pole for another term as Superintendent of the County Farm, while John Davis appears to have a walkover for reappointment as Courthouse custodian, for Supervisor Eldridge, chairman of the Courthouse Committee, is his close and warm friend.

A. E. Fisher has the call for Bee Inspector, and Dr. Ward F. Rowland appears to have the best chance for County Veterinarian.

It is said that Arthur H. Hebbard, who at present holds the post of steward of the County Hospital, will be transferred to the tax collector's office. The stewardship pays $100 a month with a house and board furnished by the county at the hospital.

THREE UTAH MINES.

INVOLVED IN LITIGATION.

C. Lester Best, administrator of the estate of Margaret Evans, has brought suit against Albert Thomas, Albert Henry Thomas and William Howard Thomas, for $7500 and an accounting of stock of certain mining claims in Utah.

The petition recites that Margaret Eaton died intestate April 29, 1893, a resident of Wales; that on November 18, 1895, the deceased and the defendant, Albert Thomas, were owners of an undivided one-third interest in three gold mines in Utah; that the deceased acquired her interest by decent as sole heir of her deceased son, David P. Evans; that, upon the death of her son, Albert Thomas represented that her interest was of little value, and to facilitate the sale of the property she should execute a quit claim conveying her one-third to the defendant, Albert Thomas, which she did November 16, 1895, but no consideration passed.

It is further declared that on December 1, 1903, it became known that the mines were valuable and to further complicate matters the defendants fraudulently agreed that their father, Albert Thomas, should convey the undivided one-third interest to each son; that the father did so convey to each of the sons the undivided one-third interest in the three mines for the alleged consideration of $500, which plaintiff believes was without consideration.

It is alleged that April 19, 1906, Albert Thomas sold both undivided interests in the mines to the Columbus Consolidated Mining Company for $15,000, and certain shares of the corporation; that the sale was concealed from the devisees named in the will of Margaret Evans for the purpose of defrauding them, etc. C. White Mortimer, British Vice-Consul, is attorney for the plaintiff.

MANY MARITAL WOES.

DIVORCES ARE GRANTED.

A half dozen couples were released from married life by the Superior Court yesterday.

One of the interesting cases was the action brought by Mattie A. Barr against Frank M. Barr, seeking an annulment of a marriage performed on the high seas off San Pedro, April 30, 1898. Rev. Mr. McGhee, a pastor of that port, performed the ceremony. The maiden name of the plaintiff was Maida A. Atkinson, and she claims the marriage was not legal, in that no license had been procured. The case was not contested and the decree was allowed.

Lizzie Vogel was given an interlocutory decree from Henry Vogel on the charge of desertion. They were married in 1895, and she claims that Henry left her a year later, saying that she was a "hoodoo," and he would go away and change his name. He left the country and she has not heard of him since.

Annie D. Nellans got rid of John D. Nellans, who, she claimed, married her in July, 1904, and on various occasions struck and maltreated her. Cruelty and desertion were set out in the petition and the court thought both charges established.

Electa Aldridge was divorced from Jack Aldridge, on the general charge of drunkenness and worthlessness.

Agnes Arbuckle sued S. M. Arbuckle for a separation on account of cruelty, and the decrees was allowed.

John R. Vaughan was divorced from Minnie Vaughan for general bad conduct on her part.

MOTHER ACCUSES SON.

ANSWERS SUIT WITH CHARGES.

Ada A. Pfunder has filed her answer in the complaint of Henry Scheer, her son, asking for damages of $1000 for alleged abduction in this city, November 24, 1908, when it was claimed that Scheer had been kidnaped and taken against his own will to San Francisco by the defendant from his home, No. 1249 West Thirty-sixth street.

The defendant denies every and all charges made in the petition. She alleges that Scheer has been under the care and custody of the Home for Feeble Minded at Syracuse, N. Y., and the Glen Ellen School at Santa Rosa; that he was discharged from the last institution with the understanding that he should reside with her in San Francisco, and that he did live there until June, 1908.

It is claimed that he had threatened to kill her, and always wanted to spend large amounts of money for jewelry, which he presented to a girl known as "Tilly," and that his mental condition should be inquired into by the proper authorities.

CORONER'S AUTO.

COUNTY MUST PAY BILL.

Judge Monroe has solved the contention involved in the purchase of an automobile by Coroner Hartwell, by granting the writ of mandate compelling County Auditor Dow to issue his warrant for the amount claimed, less certain exceptions noted by the court. Hatley Shaw, chief deputy District Attorney, appeared in behalf of Auditor Dow, while Nathan P. Bundy acted as attorney for the Los Angeles Motor Car Company.

The court did not waste many words in handing down the decision. It held that as the bill for the machine had been favorably passed upon by the Board of Supervisors, it was the duty of the Auditor to issue his warrant for the price agreed upon. But the court did cut out some of the extra items in the bill, including two auto coats, at $28 and $35 respectively; two pairs of auto gloves, valued at $9; two pairs of goggles, at $5.50; a racing cap at $1; and a regular auto cap at $1. Judge Monroe allowed the payment of two blue robes, at $28, and this with the machine must be paid for. The entire bill amounted to $4821.57, but the trifles noted must be eliminated from this amount.

The representative of the Los Angeles Motor Car Company called upon the Auditor for the warrant after the decision of the court, but as the bill had been amended in the particulars noted, he was informed that the matter must come up before the Board of Supervisors next Monday, when the bill as changed by the opinion of the court will no doubt be ordered paid.

FRAUD IS ALLEGED.

ROBBED OF THE MONEY.

An echo of recent litigation was heard in a suit filed in the Superior Court yesterday, by Ada A. Bram against Charles E. Potts. The allegation in the petition is that the defendant represented to the plaintiff that the Board of Trade of Los Angeles had, and was offering for sale, seventy-four acres of land suitable for cultivation in Orange county, and the defendant advised her to purchase the same; that he could secure it at a reasonable price, and to secure the land, she claims she paid Potts $440 in cash, to deposit with the Board of Trade as part payment on the land. The plaintiff declares that said representations were false and untrue, and made for the purpose of defrauding her.

It is claimed that the defendant afterward said he had not purchased the property, but said that while on the streets of Los Angeles he had fainted. When he become conscious he discovered that he had been robbed of $1100, including the $440 plaintiff asks a judgment for, and a decree that he has been guilty of a fraud.

REPORT NEXT MONDAY.

GRAND JURY NEARLY READY.

The present grand jury is about ready to submit its findings to the court. The regular body was not in session yesterday, but a committee was hard at work supposed to be formulating the report, with the likelihood that by next Monday it will be completed.

The visit of Judge James a few days ago to the jury rom, it is believed, marked the beginning of the end of the examination of witnesses and the work of preparing the report was begun immediately. There is a good deal of speculation in regard to what the long expected document may contain.

SAYS FALSE ARREST.

AND SUES SPECIAL OFFICER.

Paul Kruger has entered suit in the Superior Court against Detective J. C. Hosick, alleging $1100 damages by reason of an alleged false arrest.

Kruger asserts that on the evening of December 30, 1908, while walking quietly along Tenth street, he was met by the defendant and compelled to go to a certain house near the corner of Tenth street and Park View, where he was detained from 9 to 11 o'clock; that afterward he was placed in jail, where he was compelled to undergo vaccination, and suffered much humiliation, for which he asks damages of $1000. He further asserts that by reason of his false arrest he lost his employment with the Reliable Furniture Moving Company, and for this he asks an additional $100.

COURTHOUSE NOTES.

BREVITIES MISCELLANEOUS.

SENT TO JAIL. H. G. Sawyer, found guilty of petty larceny for stealing a coat and razor, was sentenced yesterday by Justice Summerfield to twenty days in the County Jail. The property was taken from John Nelson.

HELD IN HEAVY BAIL. James White, alias Wright, alias George Diehl, against whom a complaint was filed in Justice Summerfield's court, charging him with securing money under false pretenses in Portland, Or., was held in $3000 bail by the court yesterday and in default he was sent to the County Jail. He will be given a chance to plead on the 12th inst.

RESTRAINING ORDER. Warren Wilson, M. L. Curtis et al., have brought suit against the city of Alhambra and F. E. Williams, Street Superintendent, restraining them from interfering with the plaintiffs in the construction of a private driveway from Alhambra road to Los Robles Place; that the city of Alhambra be restrained form arresting the plaintiffs or their workmen during the pendency of this action, and alleging that the city ordinance against the proposed improvement is void and of no effect.

ADJUDGED INSANE. Ida B. Adams, whose husband, John E. Adams, resides at No. 1146 Mason street, San Francisco, was adjudged insane yesterday, and ordered sent to the hospital at Patton. The same action was taken as to Sarah E. Applegate, wife of Leslie E. Applegate of No. 1649 West Thirty-fifth street. Both women have homicidal tendencies, and have threatened to make away with themselves.

JUVENILE COURT. Judge Wilbur was engaged all yesterday afternoon disposing of incorrigible youths, examining reports as to conduct, and in every case where there was any mercy in the act, giving the delinquents a chance. The rooms was crowded during the hearing with the children and their parents.

PROBATE MATTERS. Public Administrator Bryson has made application for special letters of administration upon the estate of Lewis Levin, a tailor of Los Angeles, who died January 6. His estate is valued at $10,000, and there are no known heirs to the property, which consists largely of personal property. Margaret J. Crawford, the widow, applied for the probate of the will of her husband, J. F. Crawford, who died December 8, leaving property valued at $19,818.25.

INCORPORATIONS. Articles of incorporation were filed yesterday with the County Clerk by the Chutes Park Ice Skating Rink Company, capital stock $25,000; New Erea Manufacturing Company, capital stock $100,000; Newport Hotel Company, capital stock $50,000; Blue Flame Distillate Burner Company, capital stock $25,000.

NOT GUILTY. John Silver, charged with assault to commit murder, was on trial in Judge Willis's court yesterday. The jury last night returned a verdict of not guilty.

RAID FINES. In a report filed with the District Attorney yesterday, S. L. Browne, chief of detectives in Capt. Frederick's office, shows that in the last six months of the past year there was collected $6062 in fines resulting from the "blind-pig" raids. Subpoenas to the number of 238 were served.

THE INFERIOR COURTS.

TRADE TRICKS START CRUSADE.

GROCERY SECRETS LAID BARE BY OFFICIAL.

Deputy City Attorney Begins Active Campaign Against Merchants Who Cheat Their Customers by Selling Goods at Short Weight. Two Charged With Violating Law.

Following a cloud of complaints turned in from every section of the city, Deputy City Attorney Smith has instituted a crusade against those grocers of Los Angeles who are selling goods by short weight.

Complaints have been filed against H. E. Plumber, a clerk in Anderson & Chanslor's store, and E. Geriemann, a grocer of South Main street. Geriemann will face trial on a misdemeanor charge before Justice Frederickson in the Police Court Monday morning. He is at present at liberty under bond.

Plumber will come up for trial before Justice Rose some time next week.

The complaint against Geriemann alleges that he sold butter at short weight, in that he represented a pat of butter to weigh a pound when in reality it weighed only fourteen and one-half ounces.

Plumber is charged with selling a package of butter, representing it to weigh two pounds when it weighed only thirty ounces.

Grocers in all parts of the city have been warned to weigh their butter before selling it, or take chances of prosecution, and a number of inspectors are busy rounding up the delinquents.

"I began receiving complaints about this short weight proposition a little while after I took office. I investigated and found that the city ordinance makes it a misdemeanor for any dealer to sell short weight products," said Attorney Smith yesterday.

"Plumber, an employé of Anderson & Chanslor, was the first man to be taken in. I investigated and found that the store people were not responsible for selling short weight. They bought the packages of butter, and these weighed an even pound or two pounds, as the case might be. When the butter was taken out of the packages it was found to weigh one or more ounces less than a pound.

"I then decided to make a personal investigation. I visited the grocer with whom I deal, and asked for a pound of butter. He brought out a package, and when we weighed it, it tipped the scales at just sixteen ounces. When the butter was removed from its covering it weighed two ounces less. The grocers are, to a great extent, blameless for this ruse, because they buy the butter, apparently in good faith, and sell it in the covers just as they receive it from the wholesalers. But they have to suffer, because the ordinance holds them responsible for the sale of goods to the people, and unless they can make some arrangement whereby they can have the butter labeled its exact weight they will be arrested and prosecuted."

Held for Trial.

Henry Haag, charged with highway robbery, was held for trial in the Superior Court yesterday after preliminary examination before Justice Chambers in police court. His bail was fixed at $2000.

Haag is alleged to have been one of a trio who held up and robbed Mat Hemming on the night of December 14. Hemming was lured to the place by Haag, according to the testimony, and compelled to deliver up $28 to the highwaymen.

Hot Tamales.

John Brooks, a man with a small purse and a large appetite was sentenced to spend thirty days in the workhouse yesterday morning by Justice Frederickson in police court, after he pleaded guilty to a charge of stealing six hot tamales.

Brooks was hungry when he took the tamales. He had been unable to get work, and had been denied food from the free lunch counters of the saloons because he could not buy liquor.

In desperation he grabbed the tamales from a lunch counter and without fear of capture sat down and munched away on them until Patrolman Fitzgerald arrived and took him to the station.

FEDERAL GRAND JURY REPORT.

The Federal grand jury will make its final report this morning and be dismissed for the term. It is expected that the indictments will be mainly directed against defendants now in jail. On Monday morning the new calendars in the United States Circuit and District Courts will be called, and it is expected that a large representation of attorneys will be present to look after the setting of their cases.

Franklin Davis, the eight-year-old son of William F. Davis of Glassboro, N. J., has had his leg broken three times in three weeks, but twice the limb was broken by a physician to prevent its becoming crooked.—[Exchange.

HOW COLDS ARE CONTRACTED

ALWAYS RESULT OF UNDUE EXPOSURE.

Rapid Cooling of the Surface of the Body Brings About the Common Ailments of Mankind.

An acute catarrh, that is a cold, is always the result of undue exposure to low temperatures. The rapid cooling of the surface, when not balanced by proper reaction, produces congestion and inflammation of the nasal and bronchial membranes. Obviously such an ailment is not communicable, in the ordinary sense from one individual to another. As the slightest "cold" predisposes the individual to attacks of the most severe and dangerous catarrhal affections, the necessity for quick cure need not be enforced. These facts emphasize the necessity of extra precautionary measures against the ordinary cold. Everyone cannot change his climate at will but may make the most of what he has at home, viz., take Chamberlain's Cough Remedy as soon as the first indication of the cold appears. It not only cures a cold quickly but counteracts any tendency of the cold to result in pneumonia. This fact has been fully proven during the epidemics of colds and grip of the past few years. No case of either of these diseases having resulted in pneumonia when this remedy was used has ever been reported to the manufacturers, and thousands of bottles of it are sold every day, which shows conclusively that it is not only the best and quickest cure for colds, but a certain preventive of that dangerous disease, pneumonia.

Vigorets.

A tiny, chocolate coated tonic laxative tablet that gives VIGOR and health to the STOMACH, LIVER and BOWELS, thereby curing—

Sick Headaches	Biliousness
Sallow Complexion	Torpid Liver
Dyspepsia	Jaundice
Indigestion	Heartburn
Loss of Appetite	Pimples
Sour Stomach	Dizziness
Nausea	Foul Breath

Take only one "VIGORET" at bedtime and they will move the bowels gently yet thoroughly each day and permanently cure—

CHRONIC CONSTIPATION

They cool, cleanse and purify the blood and are sold by all druggists in 25g packages (50 tablets) and 10c trial size (15 tablets.)

IF YOU ARE A TRIFLE SENSITIVE about the size of your shoes, it's some satisfaction to know that many people can wear shoes a size smaller by sprinkling Allen's Foot-Ease into them. Just the thing for Dancing Parties, Patent Leather Shoes, and for breaking in New Shoes. When rubbers or overshoes become necessary and your shoes pinch, Allen's Foot-Ease gives instant relief. Sold everywhere, 25c. Sample FREE. Address, Allen S. Olmsted, Le Roy, N. Y. Don't accept any substitute.

Equitable Savings Bank

This Bank is conducted strictly as a Savings institution.

No money ever loaned directly or indirectly to any officer, director or employee, or to any member of his family, or to any firm in which he is interested, or to any corporation in which he is a stockholder, nor is he allowed to become endorser or surety for others.

4% per annum on savings accounts from date of deposit. Computed monthly on minimum balance, and paid January 1st and July 1st, or when account is closed.

3% on savings accounts subject to check and computed monthly on minimum balance, providing same is not less than $300.00.

Money to loan on approved realty.

First and Spring Streets

"OPPORTUNITY KNOCKS" Once, At Every Man's Door

Extraordinary Piano Bargains Offered in Wiley B. Allen Co.'s Great Sacrifice Sale Attracts Hundreds Of Buyers

Truly it is said that opportunity knocks once at the door of every man. Never has this old saw been more forcibly proven than by the crowds of piano buyers that have thronged our store since Saturday last, on which day this most remarkable of all Los Angeles piano sales was begun. Dozens of city and nearby homes have beautiful pianos now because of the fire which destroyed the upper floors of our store at 416-418 South Broadway, and more are going out daily to enthusiastic buyers who are appreciating and embracing this great money-saving opportunity. This same opportunity is yours now, and it is the one chance of a lifetime. It is knocking at your door and offering to you the greatest money savings in real piano values that have ever been made in the Southwest.

OPPORTUNITY CANNOT LAST FOREVER.

Fortunate, indeed, are they who, when face to face with a business proposition such as we now offer, recognize and appreciate what we are really doing for the Los Angeles public. They are the people who profit and by whom opportunity is embraced. We cannot long continue to sell pianos at present prices—no house can. Therefore, grasp now the opportunity that is yours today.

WE ARE PROUD OF PUBLIC CONFIDENCE.

The success of this sale proves conclusively that though the Wiley B. Allen Company is not the oldest music house in Los Angeles, that the method of out-in-the-open, square dealing which has always been the policy of our house in every one of its fifty-three branches and agencies, has established throughout the length and breadth of the land the highest possible reputation for us and our representatives.

IF YOU SEE IT IN OUR AD, IT'S SO. When we tell you that we are selling pianos now at $183 to $... have never been sold here where for less than $... are worth that price, we ... When we say that the ... now for $195 on easy ... superior of any ... shown in Los Angeles or ... west for less than $200, we ... we are talking about and ... our every assertion. When ... any piano which was on ... time of the big fire in our ... 416-418 South Broadway, ... tention to every scratch, ... the instrument, showing ... what it is. When we tell ... antees and assure each ... the piano may be exchanged ... time within a year at its full ... price, we stand ready to ... guarantee with every ... million-dollar concern. ... that we refuse to sell any ... has been damaged by water, ... how slightly, we mean that ... rather lose a dozen good ... to sell one which would ... the moral or business ... house.

MAKE YOUR HOME HAPPY.

This is the greatest ... piano buying opportunity ... that may never occur again. ... ill wind that blows ... the fire which lost ... house and the insurance ... has proved the biggest ... for piano purchasers—the ... tiful benefactor that has ... the Angel City.

WE MAKE TERMS TO ...

Not only are piano ... beyond reason now, but ... chase are more liberal ... narily possible. It's a ... sell with us, and you will ... torial position in the ... Therefore get busy. ... city at the pianos ... come in. Your ... confirm our statement.

OPEN EVENINGS.

The Wiley B. Allen Co.
KNABE PIANOS

Temporary Store, 428 South Broadway

SECURITY SAVINGS BANK

Security Bldg., Fifth and Spring Sts., Los Angeles

Established 1889

Oldest and Largest in the Southwest

Capital and Reserve $1,300,000

Total Resources Over $20,000,000

A DESIRABLE DEPOSITORY

With a paid up capital and earned surplus $1,300,000.00, with exceptional equipment and facilities, with all the careful attention to the details of its depositors which has characterized this institution since the date of its organization in 1889, this bank extends to all of its patrons the assurance that their interests will be carefully conserved.

4% Interest on Savings Accounts

And on Six Month's Certificates of Deposit

3% On "Special Ordinary" Accounts

which accounts MAY BE CHECKED AGAINST without presentation of pass-book. Interest is paid monthly on the minimum monthly balances.

Try a Can of

Alpine Milk

A California Product and The Best Milk Produced

Not Made By The Trust

Diamonds
Stones of Merit
A. E. MORRO
400 Broadway, Corner Fourth

Chesterfield ... at Reduced ...
Broadway ...

NITY KNOCK
y Man's Do

o Bargains Offered
o.'s Great Sacrifice
icts Hundreds
Buyers

ing pianos now at $152 to $
have never been sold here w
where for less than $250 to $
are worth that price, we m
When we say that the place
now for $195 on easy payments
superior of any instrument
shown in Los Angeles or the
west for less than $300, we kno
we are talking about and cu
our every assertion. When w
any piano which was on hand
time of the big fire in our
416-418 South Broadway, we
attention to every scratch, every
the instrument, showing it
what it is. When we talk abo
antees and assure each custom
the piano may be exchanged
time within a year at its full
price, we stand ready to back
guarantee with every resour
million-dollar concern. When
that we refuse to sell any
has been damaged by water, w
how slightly, we mean that w
rather lose a dozen good pian
to sell one which would reflec
the moral or business stability
house.

MAKE YOUR HOME HAPPY

This is the greatest of all
piano buying opportunities,
that may never occur again.
ill wind that blows no one
the fire which lost thousands
house and the insurance
has proved the biggest
for piano purchasers—the
tiful benefactor that has ever
the Angel City.

WE MAKE TERMS TO PLEAS

Not only are piano values
beyond reason now, but terms
chase are more liberal than
narily possible. It's a case of
sell with us, and you are to
torial position in the
Therefore get busy. Look
city at the piano
come in. Your investi
confirm our statement.

OPEN EVENINGS.

B. Allen Co
PIANOS
428 South Broadway

RITY
S BANK
Spring Sts., Los Ang
hed 1889
t in the Southwest
rve $1,300,000.
0,000,000.0
DEPOSITORY
and earned surplus
xceptional equipment
ful attention to the
ized this institution
this bank extends to
at their interests will

rs Accounts
's Certificates of Depo
nary" Accounts
MAY BE CHEC
presentation of pass-b
onthly on the mini

Try a Can of
ine Mil
ornia Product and
t Milk Produced
le By The Tru

Chesterfield Cl
at Reduced P
Broadway, C

THE OIL INDUSTRY.

ION STARTS SUNSET WORK.

Being Built North of the Ruby Wells.

Purchase of Midway Company Stock.

Goldfield Magnates in Oil Business.

The has started several rigs
southwest corner of 35-12-24,
just across the line from the
and the northwest corner of
Cristo, both of which have
producers. Everything indicates
one of the choicest parts of
lease. It is almost wholly
land.

a portion of the Midway Oil
's land, the lease on which
as April 15. So far recorded
20 renewal, and it seems to
surprising that development
is rushed here under the cir-
. On the other hand this
thought more reason for ex-
all the oil possible during
period remaining.

Midway Oil Company is owned
fied people who have pooled
st so no sale is possible until
, when the agreement expires
ary with the lease. It is
of the Union has been assured
stock can then be bought for
figure, rumor says about
Not a word on the subject
ainable from any official source.
is where a comparatively
suitable for fuel. This is what
and Monte Cristo have.

Goldfield Money.

reliable source it is learned
brothers, among the chief
of the Black Butte and other
ines, have bought a tract
and that an announcement
expected in a few days. At
it is impossible to get any
owing the entry of Wing-
Kuan into Coalinga this is
to cause a stir among the
ing world alike and prob-
more Nevada money to
investments.

Southwest of Coalinga.

Oil Company's wild-
1-13-12, several miles due
Oil City pool wells and
ted and northwest of the
Coalinga, is down 2556 feet,
w hate advice. Work has
on for several years.
ells and scattered between
Coalinga field proper the
Oil and Development Company
ate in sections 4, 6, 8, 10, 14, 20
24 in 9-13; on sections 12, 6, 25, 16,
and 8 in 9-13; on 4-20-13 and 29-
development has been at-
yet. The promoters say they
able to do something soon.
Wells Creek Oil Company is
ted in several sections a little
of the Echigan. The Golden
Oil & Mining Company, a cor-
exclusively of ladies, organ-
in this city about two years
operations on parts of eleven
in 9-13, east of the Michigan.
nothing has been heard of
for some time, but it is
is still in existence and
of its land awaiting a
portunity to develop.
company can not be called prop-
of the Coalinga field. If
it will be in reality an
district. Some who have
the Michigan's land speak
of it.

In Mexican Fields.

of the entry of E. H. Har-
the oil fields of Mexico
by the resignation from
Benjamin Andrews, a
expert, who has been with
some time, and who will
of the properties recent-
in Veracruz and Chiapas
representatives of Harri-
tracts have been bought
ment is to be pushed at
proven fields and in some
known sections in Chiapas.
said that John W. Gates
himself with Hearst in
ation of the Chihuahua
the latter has been drill-
Just what develop-
done is unknown, as
guards have patroled the tract
have been refused ad-
Many wells are down, but
ducers, or barren, cannot
out. It is known that some
, however, and actions
Hearst people point to prob-
commercial quantities.

No Purchase Made.

report has been abroad for a
that the Union is about to buy
Skinner's 740 acres lying be-
the old Salt Lake properties
new wells at Sherman Junc-
$1,500,000, payment to be $10,-
down for a thirty-day test
balance partly after the ex-
of this period and partly on
whole tract is excellent
practically proven. When
Mr. Gilmore and Union
denied the story in toto, de-
that it has not the slightest
in fact.

Prices Already Advance.

city field prices have ad-
as a result of the agitation
ation. Fewer sales at 60
are at 70 cents are reported,
is now more about 85 and
as the goal to be aimed for,
of 75 and 80. Mr. Woolner,
ying on the campaign, is
of success, but expects it
many weeks of labor to
the work and launch the
business. He anticipates
Whittier in a few days to
there.

city men have one-year con-
about 60 cents with the Har-
Company that have until Sep-
longer to run. These may
with the understanding
will come to the Agency
date.

Loma Vista's Well.

Loma Vista well at Sunset that
suddenly to spout water over
a few days ago, has ceased
entirely and the owners are
to get it to produce again. No
have been affected in the
the evidence goes to show
Dust was in the breaking
through the pressure ap-
the air compressor, just

Cold Weather's Effect.

weather is affecting quite
the business of the heavy oil
at Sunset. The 11 and 12
ect is so thick that it is
stocks of asphalt. It can
moved at all except after
few of the small con-
prepared to do this. To a
the same condition pre-
other districts such as Mc-
Kern River.

LETTERS TO THE TIMES

[The Times freely publishes the views of correspondents without holding itself responsible for writers' opinions. Be brief, write plainly, state clearly. The space of 250 words, on the average, is sufficient for the point. Well-written letters are liable to be declined merely on account of their length.]

Illinois Man Voted.

LOS ANGELES, Jan. 8, 1909.—[To the Editor of The Times:] It was stated at the polls (No. 1260 Temple street) on January 6 that the election of that date on school bonds was being held under some "ancient election law which had never been repealed or amended," "that it was perfectly proper for persons within the polling place to talk for or against the school bonds," and one of the judges of election, while acting as ballot clerk, repeatedly said openly that "any man ought to be ashamed of himself to vote against the school bonds."

Probably most voters stated their residence before voting, but the election board, handling three regular precincts, did not know one out of ten who voted. One stranger, when asked where he lived, said "I am from Cook county, Ill., and want to vote," and did vote without giving any other residence.

In the original registration act of 1865-66 are the following, page 297, section 28: "After the first day of July, 1867, registration in the Great Register being the only authentic record of domiciliation and citizenship, made upon the prerequisite and proper evidence, presented at the time and in the manner presented by law, none but those whose names stand registered and uncanceled upon the Great Register of the county shall be enrolled upon the poll lists in such county."

"Sec. 29. No person shall be allowed to vote except at the polls held in the election district where he resides; nor unless his name is enrolled on the poll list where he offers his vote in such district."

"Sec. 42. All laws so far as they conflict with the provisions of this act are hereby repealed."

The above act clearly requires that all electors, as condition of right to vote, shall not only have their names properly on Great Register, but same must be on the poll list and be checked on on voting.

Would not Section 42 repeal any "ancient school law?" and if said school law is of subsequent date does its enacting clause repeal the above act, or its requirements and safeguards?

ERNEST C. JOHNSON.

No. 449 Belmont avenue.

Dirty Election.

LOS ANGELES, Jan. 7.—[To the Editor of The Times:] I wish to indorse the stand your paper has taken against the dirtiest, rankest and rottenest piece of political corruption that this city has had handed to it in many years.

I am a taxpayer and I voted no to both of the tickets of yesterday's election, also I am a registered voter of the one hundred and sixty-seventh precinct, and I am willing to take the stand if necessary to help prove the illegality of the method pursued at my polling place.

When I went into the polling booth I expected to find the Great Register in use, and called out my name. I was asked where I resided, and the man behind the pencil said he guessed that I voted there, he did not have a map of the ward, so he did not know anything about it.

I had to mark my ballot in the open with three persons looking on, the ballot clerks and a boy about 15 years of age whom I judged to be a High School boy. He sat within arm's length of the ballot box all the while I was present.

I did not even sign my name as the clerk did that, and another man who was sitting beside the clerk watched my ballot and jotted something down in a private memorandum book as soon as he saw the way I had voted. I suppose he was polling the vote for some of the grafters. The only legal proceeding that I saw was when the colored ballot clerk called me back to see him put my ballot in the box. I had started to leave the place as I clearly saw that it did not make any difference which way that I cast my ballot; the box could be stuffed to suit the grafters. I have served on the election board and this was the only legal proceeding that I observed in casting my ballot.

It is a devil of a note when people that do not own any property or pay taxes can vote to raise the taxes of those who own property.

I most sincerely hope that The Times will use every effort to knock this election higher than a kite. I would not say a word against good schools if I thought that the money would not be grafted away for private purposes, but with such an outrageous beginning God only knows where the money will go if this election is not proven illegal.

T. T. STURGEON.

No. 401 Carolina street.

ROBBED BY DEATH.

CITY SUSTAINS SEVERE LOSS.

PROMINENT BUSINESS MAN IN LAST SLEEP.

Jacob Baruch Succumbs to Pneumonia—Twenty-eight Years Devoted to Advancement of Los Angeles' Interests—Member of Civic Bodies and Bank Director.

In the death of Jacob Baruch, which resulted from pneumonia at the family residence at No. 945 South Olive street Thursday evening, Los Angeles has lost a citizen who for twenty-eight years occupied a prominent place in local business circles.

Mr. Baruch, who was a member of the wholesale grocery firm of Haas, Baruch & Co., was born in New York City in 1848 and came to California in 1872. For a number of years he was proprietor of the general merchandise store at Downey, which at that time was merely a trading post. In 1880 he sold this property and became junior member of the firm of Heilman, Haas & Co., which in recent years has been changed to the retirement of Mr. Heilman.

Mr. Baruch, while assisting in the extension of his firm's interest, affiliated himself with the leading civic bodies, and aided much in the development of Los Angeles. He was a director of the Chamber of Commerce at one time and one of the charter members of the Merchants' and Manufacturers' Association. He was also a member of Pentalfa Lodge of Masons, and of the California Club, a director of the Farmers' and Merchants' National Bank and heavily interested in the Capitol Milling Company. He owned a large amount of real estate.

Last Thanksgiving Mr. and Mrs. Baruch celebrated the thirtieth anniversary of their marriage. There are four sons—Edgar, who is interested in the Sacramento Beet Sugar Company; Clarence, who is cashier of Haas, Baruch & Co.; Milton, a student at Berkeley, and Herbert, who attends the High School.

The funeral, which will be private, will be held at the residence on Sunday morning at 10 o'clock, Rabbi Hecht officiating. Interment will be in the Jewish Cemetery.

GUSHING.

WATER COMPANY FOR OIL FIELD.

NEW CONCERN IS FORMED AT BAKERSFIELD.

Secures Control of Two Large Wells and Will Supply Many of the Residents and Firms in the Midway District—Valley City Raises Earthquake Fund.

[SPECIAL CORRESPONDENCE OF THE TIMES.]

BAKERSFIELD, Jan. 7.—The articles of incorporation of the Kern Midway Water Company, which has been organized to supply the Midway field with water from wells on the Williams place in Kern, were filed today. They call for $10,000 capital. The incorporators are J. H. Sheridan, J. M. Dunn, F. Worthington, S. V. West and Tom Young.

The company has secured the output of two fine wells, which have a capacity of three jumbo tank cars an hour, or seventy-two a day. Arrangements are being made with the Southern Pacific Railroad Company for a special water train service. The responsibility of the water company will end when the tank cars are placed on the Midway sidings.

The producers on section 25 in the Midway are organizing a company among themselves for the distribution of water. The pump and pipe lines of the system built by E. E. Jones at Siding Two have been negotiated for, and all of the water used on this section, with but one or two exceptions, will be paid for by the members of the association.

The Kern Copper Mining and Smelting Company filed articles of incorporation today for $100,000, with these directors: R. H. Pigott, William H. Schmidt; T. E. Klipstein, A. O'Brien and E. H. Hoar.

WELL RESUMES.

The water plant of the Oregon-Midway Oil Company in the Midway was put in operation again last evening and is now supplying a good quantity of fluid to the patrons of the line. E. D. Berge, superintendent of the company, says the recent difficulty was due to the caving in of the well.

The local lodge of the Royal Arch has installed officers for the ensuing term. They are: Past Valiant Commander, Fred Gunther; Valiant Commander, J. J. Goodwin; Lieutenant-Commander, J. C. Rupp; Treasurer, Sam Sweitzer; Orator, Harry Dillon; Recorder, A. E. Hoagland; Master of Ceremonies, W. A. Starr; Captain of Guards, Peter Wilson; Tiler, George E. Wilson; Trustees, George E. Parker, Fred Gunther, J. N. Stevenson, M. A. Lindberg and P. J. O'Brien.

Capt. W. H. McKittrick has been appointed a member of the Entertainment Committee to the convention of American National Livestock Association in Los Angeles, January 26-28.

Samuel Hicks Beach, formerly a member of the faculty of the Kern County High School, and a graduate of the University of California, has been appointed special investigator in the Department of Commerce and Labor. He will study the condition of the working classes in the Southern States.

The Chicago White Sox baseball team, which will tour California during March, has been asked for a game in this city, and an effort will be made to arrange the contest for March 17.

Bakersfield has subscribed $369 to the Italian sufferers. Many of the contributors are local Italian residents.

The Trustees, accompanied by Glass and Fisher, the sewer constructors, made an official test of the new sewer system today. A stream of water pumped by two fire engines was run through the main lines of the system, and results were satisfactory.

The Supervisors today accepted the bid of Wagner & Barnett, for $275, to build a County Jail at Maricopa, the West Side oil town.

The Cesmat Hotel, in Kern, was burglarized last night. A slot machine was broken open and $40 taken. Guests' rooms were entered, and a small amount of money stolen. A Japanese porter saw the burglar making his exit, and fired two shots without effect.

HE COULDN'T EXPLAIN.

M. A. Campbell, a laborer, was arrested yesterday afternoon while attempting to sell a suit of clothes to a man on South Los Angeles street. The clothes were later identified by Martin Moran of No. 123½ South San Pedro street, who says they were stolen from his room yesterday morning. Campbell could not explain satisfactorily how he came in possession. He will be prosecuted on the charge of burglary.

It was announced by the American Bible Society yesterday that Mrs. Russell Sage has extended for one year, from December 31, last, her offer of $500,000 toward the society's permanent endowment fund, by which conditions friends of the society shall subscribe a similar amount.

HIGHEST IN HONORS

Baker's Cocoa AND CHOCOLATE

Registered U. S. Pat. Off.

50 HIGHEST AWARDS IN EUROPE AND AMERICA

A Cocoa of inferior quality or artificially flavored soon ceases to be palatable; but the genuine BAKER'S COCOA never loses its relish by constant use. It is a perfect food, preserves health, prolongs life.

WALTER BAKER & CO., LTD.
Established 1780 DORCHESTER, MASS.

WOMAN WINS CLAIM.

Mrs. Clara Kinney Given Title to Great Jumping Jeremiah Jehosephat Mine.

[SPECIAL CORRESPONDENCE OF THE TIMES.]

GLOBE, Jan. 6.—The Gila County District Court has decided in favor of Mrs. Clara Kinney in the suit against her by Lockwood & Fuller for possession of the Great Jumping Jeremiah Jehosephat mining claim, in the Keystone vicinity. It had been alleged that the defendant had failed to properly do her assessment work.

A combination of employés of the Old Dominion Mining Company have organized the Consumers' Ice Company, and will install a large ice plant and bottling works. It will be specially favored, in that the Old Dominion Mining Company will furnish power and distillated water at an extremely low cost. Still another ice plant, with capacity for twenty-five tons a day, is to be established by the Globe Retail Liquor Dealers' Beer and Ice Company. The plant has been ordered, and the building is to be erected on property owned by the company near the railroad.

A letter received by Superintendent F. D. Smith of the Globe public schools from Senator J. C. Burrows states that "the indications are that Arizona will be granted Statehood at the present session of Congress, although it is impossible to forecast what may be the final outcome; but the drift is that way."

Last Thursday evening, at Morenci, James Nickolls of Clifton was fatally injured by his horse falling upon him. The animal had reared in fright as a slag pot was dumped at the Detroit smelter, beside which is the county road.

James R. Gibson of Globe has been charged, with embezzlement. When exposed he secured a horse, and apparently fled. The next day the horse returned, rideless. But it has been learned that Gibson never left the town. It is presumed that he is in hiding here now, as his father has opened negotiations with the Sheriff for his surrender and for the fixing of a reasonable bail bond.

A Pleasing Assurance
Absolute Cleanliness in Our Bake Shop

All employees in white linen.
All utensils sanitarily cleansed.
Perfect ventilation. Well lighted room by forty-eight windows.
OUR BAKE SHOP—on the Sixth Floor—above the dust, flies and insects. No fleas or bugs ever reach this height.

In addition to our Bread Department, Cakes of all kinds are made.
French Mocha, l'art de chef.....40c
Large, with fancy icings and decorations, "Jevne Specials," delicious layer cakes, cream fillings.
Pound Cakes.....20c, 25c, 40c and 50c
Layer Cake, in many varieties.....35c to 50c
Macaroons, plain and fancy.....50c and 60c per lb.

Birthday and Wedding Cakes a Specialty

Decorations and colors made to harmonize with the occasions. Prices range from 75c to $15.00.

H. JEVNE CO.
Broadway and Sixth Street
208-210 So. Spring St.
Home Ex. 99
Sunset B'way 4900

MISSIONARY'S WIFE PRAISES CUTICURA

Daughter's Head Encrusted with Dandruff—Feared she Would Lose her Hair—Many Treatments were Futile—Baby had Milk-Crust.

BOTH CHILDREN CURED BY FAMOUS REMEDIES

"For several years my husband was a missionary in the Southwest, and we were living on the edge of the desert at an elevation of nearly five thousand feet. Every one in that high and dry atmosphere has more or less trouble with dandruff and my daughter's scalp became so encrusted with it that I was alarmed for fear she would lose all her hair, which was very heavy. After spending between five and six dollars for various remedies, in desperation I bought a cake of Cuticura Soap and a box of Cuticura Ointment. After rubbing the Cuticura Ointment thoroughly into the roots of the hair, I gently combed the crust of dandruff free from the scalp, and then gave her head a thorough shampoo with the Cuticura Soap. This left the scalp beautifully clean and free from dandruff, and after the hair was dry, I again rubbed the Cuticura Ointment, this time sparingly, into the roots, and I am happy to say that the Cuticura Remedies were a complete success. My troubles with dandruff were over, although for a long time afterward I used the Cuticura Ointment as at first, after shampooing, which kept the scalp and roots of the hair moist. I have used successfully the Cuticura Remedies for so-called 'milk-crust' on baby's head, and have never found anything to equal them. You are at liberty to publish this letter, for I do sincerely believe that the Cuticura Remedies are a blessing to mankind. Mrs. J. A. Darling, 310 Fifth St., Carthage, Ohio, Jan. 20, 1908."

Cuticura Ointment is one of the most successful curatives for torturing, disfiguring humors of the skin and scalp, including loss of hair, ever compounded, in proof of which a single anointing with it, preceded by a hot bath with Cuticura Soap, and followed, when necessary, by a mild dose of Cuticura Resolvent (liquid or pills) is often sufficient to afford immediate relief of itching, burning and scaly humors, eczemas, irritations and inflammations, permit rest and sleep, and point to a speedy cure when all else fails.

Sold throughout the world. Potter Drug & Chem. Corp., Sole Props., Boston, Mass.
Mailed Free, Cuticura Book on Skin Diseases.

IDENTIFIES EVERY LOAF

The Red Seal

The Cleanest Bread in Los Angeles

Do you ever stop to think about the bread you eat? Where it's made? How it's made? Who makes it? What it's made from?

If you knew bread-making conditions in Los Angeles as we know them—we venture to say BRADFORD'S is the only bread you would allow on your table.

BRADFORD'S BREAD "The Secret's In The Recipe"

is made in a bakery where cleanliness is paramount—where every man must hold a physician's certificate of perfect health—bathe and put on clean, sterilized clothing every day before he begins work.

Bradford's Bread is made from select, hard, white wheat flour that is sifted through sterilized silk—and the moment the bread comes from the sanitary ovens, it is sealed in dust proof wrappers that protect its cleanliness till it reaches your table.

You can eat Bradford's Bread without misgivings.

Grocers sell it.

The Nobbiest Clothing IN THE WORLD NOW SELLING AT 25 Per Cent. REDUCTION

Scott Bros.
425-427 SOUTH SPRING ST.

$15 Suits and Overcoats.....$11.25
$20 Suits and Overcoats.....$15.00
$25 Suits and Overcoats.....$18.75
$30 Suits and Overcoats.....$22.50
$35 Suits and Overcoats.....$26.25
Full Dress and Tuxedo Suits ¼ off.

425-427 SOUTH SPRING STREET

The Times Cook Book
(NO. 3)
Cooking and Other Recipes by Skilled Chefs and Housewives

198 Recipes for Spanish Dishes

98 SOUPS; 199 SALADS; 417 RECIPES FOR BREAD, ROLLS, BISCUITS, BUNS AND THE LIKE; 112 WAYS OF COOKING MEATS; 100 RECIPES FOR PREPARING FOWL AND GAME; 81 FOR FISH AND SHELL-FISH; 196 WAYS OF COOKING VEGETABLES; 250 CAKES; 45 RECIPES FOR COOKIES AND SMALL CAKES; 114 PIES; 160 PUDDINGS; 172 DESSERTS;

115 Recipes for Hygienic Dishes

31 MARMALADES; ALSO INCLUDING INSTRUCTIONS FOR THE USE OF A FIRELESS COOKER, AND MANY POINTERS OF VALUE TO THOSE WHO SEEK THE BEST IN THE PREPARATION OF FOOD.

This compilation is from the 1908 Cooking Contest Conducted by the Los Angeles Times, to which contributions were made by hundreds of the best cooks of California and elsewhere.

Published and For Sale by
The Times-Mirror Co.
Los Angeles, Cal.
AND ALL ITS AGENTS.

Price 25 cents. Postage 5c extra

Schools and Colleges

Collegiate School For Boys
The Laurels, Belcher Street, Victoria, B. C.
Patron and Visitor, The Lord Bishop of Columbia.
HEAD MASTER,
J. W. Laing, Esq., M.A., Oxford
Assisted by A. D. Muskett, Esq., J. F. Meredith, Esq., H. J. Davis, Esq.
Boys are prepared for the Universities of England and Canada. The Royal Navy, R.M.C. Kingston, and Commerce. Frist-class accommodation for boarders. Property of five acres, spacious school buildings, extensive recreation grounds, gymnasium, organized Cadet Corps.
AIMS AT THOROUGHNESS, SOUND DISCIPLINE AND MORAL TRAINING.
The Easter term will commence on Tuesday, January 12, 1909, at 9 a.m.
Apply Head Master.

Marlborough School for Girls 685 West 23rd Street
SECOND SEMESTER BEGINS FEB. 3. Certificate admits to college. Pupils under fourteen not received.
Reference from school last attended absolutely necessary if applicant is unknown to the principals.
MRS. GEORGE A. CARWELL, Principal.
MISS GRACE WILTSHIRE, Associate Principal.

Marlborough Preparatory School
636 West Adams street. Home and Day School for girls under FOURTEEN YEARS OF AGE. Pupils received at any time. Second semester begins February 3. MRS. IDA B. LINDLEY, Principal.

California Business College (Incorporated)
Individual Instruction
DAY AND EVENING CLASSES.
Reasonable Rates.
WRIGHT & CALLENDER BLDG.
2nd Floor, 415 S. Hill

CUMNOCK School of Expression and Academy
Fifteenth year. Boarding and Day School for Girls. Expression, Academic, Normal Physical Education and Special courses. Pupils may enter at any time. Catalogue mailed upon request. Visitors welcome.
1500 S. FIGUEROA STREET.

MISS WING'S SCHOOL FOR GIRLS
1226 Alvarado St.
Day and boarding. From kindergarten to college. University teachers. Winter term opens January 4th. New classes in music, dancing and cooking. Call for new announcement of courses. Miss Ethelwyn Wing, M.A., Principal. Home Phone 52144.

English Classical School
Pasadena, Cal.
Day and boarding school for girls and young women. Certificate admits to colleges, post-graduate courses, art, music, gymnasium.
ANNA B. ORTON, Prin.
Tel. Home 894.

The Brownsberger HOME SCHOOL
957 W. Seventh St.
New Term Opened January 4.
Commercial, Shorthand, Penmanship and Preparatory courses. Send for catalog.

Woodbury Business College
New Hamburger Bldg. Entrance 223 W. 8th.

HARVARD SCHOOL (Military)
Western Ave. 10-acre athletic field. Write for illustrated catalogue. Phone 21147. Grenville C. Emery, Litt. D., Head Master.

MISS DE LAGUNA AND MISS VANCE'S SCHOOL FOR GIRLS
THE WESTLAKE SCHOOL
Accredited to leading colleges. 612 South Alvarado street. Main 4066. Home 1853.

L. A. Conservatory of Music and Art
Emily J. Valentine, Pres.
327 1-2 So. Spring St.
Established 1883.
Phones 12256, Main 4403

ADAMS HEIGHTS SCHOOL
1839 West Adams street. Boarding and day school for girls under 15 years. Boys admitted to kindergarten.
School opens September 23. West 1666.
Miss Thomas and Miss Musgrove, Principals.

ECLECTIC SHORTHAND
100 WORDS PER MINUTE SIX WEEKS
Barnes Cleaver.
And Book-keeping. "MOVED TO" 452½ S. BRDWAY. Private Tuition.

HEALD'S Business College
(The Southern California)
414 So. Grand Ave. J. W. LACKEY, Manager.

California School
For Boys—1949-52 Loveland Avenue. Boarding and day. Primary grammar and ninth grades. Military drill, phys. cult., sloyd, languages. N. Williams Brick, A.M., Prin. Home 52873.

YALE SCHOOL
T. G. Adams, B.A., Head Master (Yale.) Boarding and Day School for Boys. Fine Gymnasium. Illus. Cat. Main 6536. 208-209 NORTH UNION AVENUE.

FISK TEACHERS' AGENCY.
2500 positions filled on Pacific Coast. R. W. & M. L. Coddington, Mgrs. Recommends teachers to schools and families. Correspondence with employers solicited. Teachers send for Manual. Both Phones. DOUGLAS BLDG., 251 SOUTH SPRING ST.

Los Angeles Business College
Established 1882. 417 W. 8th

Boynton Teachers' Agency
Established 1889, supplies teachers of every grade to schools and families. Boynton Normal prepares teachers for certification. Begin Jan. 11. 525 Bilmson Block. Both phones.

GIRLS' COLLEGIATE SCHOOL
(CASADE ROSAS.)
ADAMS AND HOOVER STS.
ALICE K. PARSONS. JEANNE W. DENNEN, Principals.

Miss Allen's School
13th Year.
For Nervous and Backward Children.
1816 Georgia Street.

UNIQUE
Cloak and Suit House
245 South Broadway

$3.00 A Month
All Diseases
MEDICINES FREE
Chronic and Nervous Diseases a Specialty
Consultation Free
DRS. SHORES & SHORES
445½ South Spring St., Los Angeles, Cal

The Times-Mirror Company

H. G. OTIS....President and General Manager.
HARRY CHANDLER.....Vice-Pres., Assistant Gen. Manager.
MARIAN OTIS-CHANDLER.....Secretary.
ALBERT McFARLAND.....Treasurer.
PUBLISHERS OF

Los Angeles Daily Times

Pronounced Loce-AHNG'hayl-es.

Vol. 55, No. 37. Founded Dec. 4, 1881.
Daily, Weekly, Sunday and Weekly Magazine. Twenty-seventh Year.

EVERY MORNING IN THE YEAR.

THE NEWS—Our Associated Press service covers the globe, transmitting over 25,000 words daily, not including specials.
TERMS—Daily, Sunday, and Magazine, 75 cents a month, or $9.00 a year; Daily, without Sunday, $7.50 a year; Sunday, $2.50; Magazine, $2.50; Weekly, $1.00.
TELEPHONES:—Counting-room, Subscription Department, 31; Editorial Rooms, City Editor and Local News Room: Sunset, Main 5200; Home, 60. For THE TIMES.
AGENTS:—Eastern Agents, Williams & Lawrence, Brunswick Building, 5th Ave. and 26th St., New York; 1216 Marquette Building, Chicago; Washington Bureau, 41 Post Building. (THE TIMES on file.) San Francisco office, Room 1208 Call Building, J. L. Brown, Representative.
SWORN CIRCULATION.—Daily, net average for 1898, 14,001; for 1897, 19,836; for 1900, 24,151; for for 1899, 25,731; for 1899, 26,738; for 1901, 29,448; for 1902, 30,950; for 1903, 39,346; for 1904, 37,702; for 1905, 43,150; for 1906, 50,561 copies; for 1907, 52,311 copies; Sunday average for 1907, 69,157 copies; daily and Sunday average for first six months of 1908, 84,828 copies; Sunday only, average same period, 77,257 copies.

Yesterday's Regular Edition.....49,850

THE TIMES has a far larger bona-fide circulation than any local rival. The industrious, substantial, liberty-loving citizens are its steady patrons. The greatest volume of business advertising, the finest display, the best classifications, the largest results to advertisers. Proofs undeniable.

Offices: Times Building, First and Broadway. Branch, 321 South Spring Street.

Entered at the City Postoffice as mail matter of the second class.

Part II: Editorial and Business—City and Country

Editorial Pen Points

Not even a bell has been left in Messina to toll for the dead.

"The dignity of the Senate" is not a matter that impresses a secret service man.

We think the President has an exaggerated theory regarding United States Senators, anyway.

The way it looks now, Italy will wind up with a surplus on her hands. Well, better that than a shortage.

It would be a terrific thing if the Hon. Grove L. Johnson's voice were to become tangled in his whiskers.

"When Greek meets Greek then comes the tug of war," as the old saying has it. But now it merely results in a shoe shine.

The trouble with a great many persons in the seats of the mighty is that they don't seem to care whether they slip off or not.

We notice that a naval man up north is seeking a divorce from his wife. Being a sailor, perhaps he has a sweetheart in another port.

A Northern California scientist says the earthquake in Italy was caused by a leak in the sea. All we can do is to take his word for it.

Snowstorms to the north of them, snowstorms to the east of them, blowing and blizzing—but they only smiled; they were in California.

No matter where a man shall build his rooftree, it is a good plan for him to build it so that it cannot fall on him in case of a "shake."

In the bitter Montana winter now prevailing, the cattle and the Indians are freezing and starving. Great efforts will be made to save the cattle.

Isidore Dockweiler for United States Senator? By ginger, California has had Senators with less brains and others that were not half so good looking.

We are glad to note that Mrs. Erb of Pennsylvania has been acquitted of the charge of killing her husband. A woman never looks good on a gallows.

Gov. Gillett appears to be strongly possessed of the splendid qualities of gratitude. He never misses an opportunity to show his friendship for Los Angeles.

From boyhood up Col. Roosevelt has been a scrapper, and for that reason he possesses a tremendous advantage over the man who scraps only occasionally.

Doubtless there will be times at Sacramento, this winter, when a man in the gallery would suppose that the Legislature contained 27,000 Democrats instead of 27.

Mary Anderson, now revisiting her native country, says she believes that the theater should have a refreshing effect on those who attend it. It should, but, alas, it has not.

Mr. Tillman will have to provide himself with a more deadly weapon than his famous pitchfork if he is to make an attack on the bronco buster at the other end of Pennsylvania avenue.

Among the other Napoleonic ideas which appear to have guided President Roosevelt more or less in his career, this idea of an army of gumshoe sleuths is by no means to be reckoned the least.

It is never pleasant to be away from home, but think of a resident of Los Angeles trying to keep the blue off his nose in Chicago with that kind of weather blowing in from Lake Michigan.

It has been said that there is nothing new under the sun; but there is. The attachés of the California Legislature have been notified that they will be expected to work for the money they get.

From what he says we gather the impression that Mr. Bryan does not believe that the salary of the President of the United States should exceed that of a first-class Chautauqua lecturer.

While the news that a Turkish Prince has kidnaped a Greek girl is interesting, it is something that has happened so many times before that history long ago got tired keeping the record.

The lawyers for Abe Ruef ask a delay of four months in order to present a bill of exceptions in behalf of their client. Why not ask for a delay of four years? It would be just as reasonable.

"The American battleships have been placed at the disposal of the Italian government," is the word that has been flashed across the cables. Fine business, brother; ah, that's fine business, indeed!

A promoter has been arrested in the State of Washington for selling worthless mining stock. It will be difficult to convict him, because no jury can tell which is worthless mining stock and which is not.

There is a constitutional limit on the number of attachés to be appointed by the Legislature, and yet the dispatches state that "a long list was appointed." Somehow or other the constitution does not seem to protect the people as much as it might.

We don't suppose that all the men who were killed in the battles fought in Sicily, since Aryan and Semitic man first met there in deadly conflict, would make a corporal's guard compared to the number that were killed in those awful twenty-three seconds of the earthquake.

TOO MUCH POLITICAL FRICTION.

There seems to us to be too much pragmatical interference of one branch of the federal government with another at Washington.

Take the latest tempest in a teapot stirred up by Senator Culberson. There is a law whose purpose is to check the destruction of one industrial enterprise by another, a rival, the effect of which would be to create a monopoly. This legislation is new, and in its present form is tentative and crude.

In the recent business depression when a panic threatened, the United States Steel Company, fearing that the failure of a competitive company might precipitate a general collapse, approached the President with an explanation. They expressed a desire to obey the laws, and sought an exchange of views. Mr. Roosevelt saw the danger, took cognizance of the good intentions of those who were in conference, and thereupon advised the Attorney-General that, in his opinion, no breach of the law was intended or involved in the proposed action.

The Department of Justice is not an independent nor coördinate branch of the government. The Attorney-General is a Cabinet officer, a member of the President's official family. The Cabinet is ordained to give the President counsel. To be sure, the Senate has a veto power on appointments to this body of advisers. But the members of the Cabinet deal with the President, not with Congress. The Cabinet is part of the executive department.

The legislative branch, Congress, and the executive branch, the President, are independent, coördinate arms of the government. The Constitution clearly defines the functions of each, and jealously protects each from encroachment on the part of the other.

When President Roosevelt took the action here considered he was clearly within his rights. He was sworn to execute the laws as passed by Congress and as construed by the judiciary. The Department of Justice is intended to advise the President as to the legal status of a possible case. Thereafter the President's own judgment and conscience must be his guide.

Looked at in this way (which we conceive to be the right way) Senator Culberson has no part nor lot in the matter. To put it bluntly, it is not his business to instruct the President as to how he shall conduct his office. President Roosevelt took no oath to enforce the laws of Congress according to Senator Culberson's interpretation of those laws.

The Senate may exercise a check on the Executive in one set of circumstances. That body may call the President to account in a very extreme case. If he is transgressing the bounds of constitutional propriety in a dangerous way, the Senate may impeach the President. This has been done once in our history, in a time of great disturbance troubling the public mind. Passions were at a white heat. The Senate had the popular feeling on its side, and the President was extremely unpopular. To the lasting glory of our country, the court (the Senate) upheld the Executive, great as was the temptation to decide otherwise, and gravely as the charges were sustained.

But this constitutional provision does not clothe a Senator with the function of keeping the President's conscience, nor does it clothe the Senate as a whole with the right to call the President to account for each official act.

It would be well for the country if less political capital were sought on the floors of Congress, if the several branches of the government would learn to let coördinate departments alone—if each person entrusted with a governmental function would study the Constitution and follow its provisions as nearly as possible.

STATE CONTROL OF HIGHWAYS.

The California Good Roads Association will ask the Legislature at its present session to pass a law which shall place the main highways of the State under State control. The bill has been framed and will be presented at an early date. The various county Highway Commissions, including Los Angeles, appear to be a unit in favoring the law, and, unless the bill shall develop objectionable features, it is likely to meet with the support of the people at large.

The Times is informed that friends of the proposed bill desire to have enacted a law similar to the law now in force in the States of New York and Massachusetts. This law enables the State to declare certain highways (which are great arteries of travel, used in common by all the people and distinctly unlike mere county roads) to be "State roads." These highways then pass under the control of the State, and the State maintains them from a tax specifically levied for that purpose.

The effect of such a law on Los Angeles county would be that when we have constructed the 300 and more miles of highways for which bonds to the amount of $3,500,000 were lately voted, those magnificent boulevards would pass into the control of the State, which would thereafter maintain them. The County Board of Supervisors would no longer have them in its jurisdiction.

The proposed law provides for a State Highway Commission, which would have power to care for all State highways. This commission would appoint a State Engineer and name all his assistants down to the inspectors and overseers, who would be responsible for the maintainence of the roads, section by section. The bill makes the important provision that these road keepers, engineers, menders and all, shall be subject to civil service rules.

As we have said in the beginning, if the bill be not made cumbersome, and if it shall not appear loaded with objectionable features, but shall, instead, be simple, straightforward and practicable in all its requirements, there is every probability that the people will favor it, for the reason that the experiences of other States and other countries have demonstrated that State control of what are in reality State highways is the best method.

It is one thing to build a good road, but another to maintain it as a good road after it has been built. Perhaps the best roads in the world are in France, standing to this day as an enduring monument to the administrative greatness of Napoleon. "French roads are good," says our Consul-General at Marseilles, "not on account of any superiority of raw materials, because the same materials are found everywhere; they are not good because of any special talent for road building, as the formula was furnished by an Englishman, but because the roads are under the control of the nation which selects trained men to maintain them."

It can be seen, quite readily, that the splendid roads which Los Angeles and other California counties are about to construct would better be placed under the intelligent care of a State commission governed by civil service rules, than left to the not always certain abilities of localities. In fact, State control is the only sure way to secure lasting results. What California wants, and is soon to have, is a system of great highways, perfectly built and perfectly maintained, from Siskiyou to San Diego.

A CROWN FOR THE ASKING.

Servia is a sore spot in Eastern Europe. War in the Balkans is more likely to break out there than elsewhere. Since the murder of the late King and his beautiful wife, Draga, and the crowning of King Peter, with the regicides as his "official family," things inside and outside of Servia have been disturbed.

Quietness is possible there in a domestic way if a new king can be placed on the throne. If the right person can be found the country may be held back from making an attack on Austria. Peter's influence can hardly be very great as matters stand.

The proposition to place on the throne of Servia the English Duke of Connaught would seem to promise good success. It would give King Edward a strong hand in the affairs of the Balkan provinces, which would do much toward keeping the lid down on that boiling cauldron.

But would the Duke of Connaught be in a hurry to place himself in the position of lid-holder in a situation so disturbed? A king is a king, but there are kings and kings. The Duke is now a field marshal in the British army. That as a reality is more than a petty kingship. But affairs of state outweigh personal feelings.

When the English princes of today were boys at Rugby Queen Victoria picked one of them for the head of some petty kingdom in Germany. The boy told his younger brother he would refuse the offer, but that the said younger brother must accept it or he "would jolly well kick" the youngster. With abundant tears the victim consented to the pact.

THE OLD SAFE PATHS.

We regard it as a matter of grave concern that our legislators and executive officers, our political teachers, whether on the rostrum or in the editorial columns of the newspapers, so generally fail to make themselves well acquainted with the views held by the elder statesmen of America—and at all times, including the present, held by the great statesmen, who interpret in the American way the American Constitution.

James Madison was the fourth President of the United States. He was already 25 years old when the Declaration of Independence was issued. He had been graduated from Princeton College in New Jersey four years before that memorable event. In the very year of our independence he was a member of the Virginia convention. A year later he was a member of the Council of State. Four years after our independence was declared he was a delegate in Congress, and succeeded in 1800 Thomas Jefferson as President of the United States, holding that office for eight years.

In the days of Mr. Madison there was a good deal of public discussion as to whether a republican form of government could prove stable in a country so large in territorial area as ours at that time. With the most luminous conception of the principles of government and with the most admirable use of language, this early statesman set forth the fundamental difference between "a pure democracy" and "a representative republic." It was through misconception of the two forms of government growing out of a "confusion of names" that the popular mind in Madison's day was errant upon this matter of the stability of the recently-formed federation of States. He calls attention to the fact that what we call republics, as such form of government existed in Europe prior to the Christian era, were, in fact, democracies. He says: "America can claim the merit of making the discovery, the basis of unmixed and extensive republics." He concedes that upon the notion of a pure democracy a stable government, to be administered over an extensive territory, is impossible. The territory he was contemplating was the original thirteen States. If a pure democracy were impossible over that area, how shall it be maintained, or anything tainted with the weakness of such form of government, over the present United States?

From the words of one of our earliest Presidents let us turn to a speech delivered by the late Senator Stephen M. White in the United States Senate upon the subject of ratifying the treaty of Paris at the end of the war with Spain. Senator George C. Perkins, doubtful as to what he ought to do, wrote to the Legislature of California, then in session, asking them for instructions. With not a dissenting vote the Legislature of the State instructed Mr. Perkins to cast his vote for the treaty as a whole.

Mr. White refused to take instructions from the Legislature of his State. He says: "I do not consider myself in any manner bound thereby, nor can the present Republican Legislature, even with the concurrence of the Democratic minority, dictate my vote; nor can any Legislature or community rule my conscience or compel me to support a measure which I deem subversive of good government. I cannot, were I willing to do so, trade my mature judgment for the opinion, however respectable, of any man or set of men." Farther on in this speech Mr. White says: "It is undoubtedly true that Senators are the agents, in a qualified sense, for the time being, of the people of their States. But their agency involves discretion. They are not to shift their positions with every turn of the tide. As this is not a pure democracy, but is a representative government, it is not expected that Senators will change their views with every altered political or other determination of those from whom they have derived their positions. . . . A State Legislature has no jurisdiction as to foreign issues or annexation questions. . . . They were nominated and elected to frame State laws. They have the authority to choose a Senator, but such a Senator cannot do his duty unless he opposes all propositions deemed by him to be unconstitutional or inimical to republican government. . . . Some hold, erroneously, I take it, that a Legislature may instruct a Senator of its own political faith. No one, I think, up to this time has pretended that a Senator of an adverse party can be compelled to regard the wishes of the Legislature whose election, as a whole, he has opposed and denounced as a menace to the public weal. I will patiently and carefully consider the suggestions of my Legislature, but in the end, after faithfully weighing their judgment, my own must control."

Former Gov. Gage, at the unveiling of the statue erected by the people of California to commemorate Mr. White to those who follow us, delivered an address, in which he set forth these views as held by the departed Senator. More than one or two of the papers of the State took the speaker on that occasion somewhat roughly to task, alleging that Mr. Gage had credited Senator White with sentiments he never uttered. These papers claimed Mr. White as an advocate of "pure democracy," and as committed to the referendum system. Listen to this from Mr. White himself: "When we declare on oath, and call the Almighty to witness, that we will support and maintain the Constitution, we do not say or mean the Constitution as interpreted by a Legislature, but as it should be read. Even the people cannot compel us to break our word. There is no procedure by which the people are to directly determine any appeal as to these questions. If I am wrong as to this, let us adopt the referendum system. . . . There is no law for this, nor would I favor such an enactment."

Here we have one of the founders of the republic, living at the time the Declaration of Independence was published, aiding with his advice in the formation of the Constitution of the United States, instructing us that this is not a pure democracy but a representative republic; and here we have a native son of our own California, known and respected so much and so recently by us all, warning us of the dangers of a pure democracy and declaring that he never would vote for an enactment of any law embracing the referendum system. In the face of the giant statesmen of all times, we may well hesitate before we follow to the extent of a single step the pigmy politicians who stand ignorantly for a pure democracy, not knowing the meaning of the term, and for all the vicious results necessarily involved in the initiative, the referendum and the recall.

SENTIMENT OR SAFETY?

The acclaim with which the American fleet was received in Australia was surprisingly warm. There was much speculation in England and in the United States as to the underlying cause. Naturally we Americans thought it was a tribute to the fascinating personality of the American citizen whether on sea or on land, and to the great country whose government is founded on simple manhood without frills, titles or other non-essential accessories. The English were a bit in the mood of the young man who finds his sweetheart somewhat too cordial in her dealings with his rival. Much pains were taken to assure the world of the unshakable loyalty of the colonies to the mother country.

As we get acquaintance with Australian sentiment we begin to find a thought held in reserve. The Australians are set on excluding Japanese and other non-assimilative races from their soil, they being judges of what races are non-assimilative. This exclusion policy is recognized as fraught with danger. The self-esteem of the Japanese is not small, and if the Mikado's government should take umbrage at any action taken in Australia an awkward condition would be created. There is a doubt as to the action the home government could or would take. The imperial authorities might not see the matter in the Australian light, or if they did there is some question of Great Britain being able, single-handed, to force the hands of Japan.

Those sixteen battleships with home ports on the Pacific Ocean looked to the Australians like things worth having on their side in case of any attempt on the part of non-Caucasian races to try to compel recognition of social, political and racial equality.

There was not much done in Australia to veil this sentiment.

A Tennessee newspaper prints the announcement that the inventor of the gas meter is dead. The fact is that he died some time ago; but, as far as can be learned, the said event has not resulted in furnishing any great amount of relief to people who are still forced to have gas meters in their houses.

WILL IT COME TO THIS?

HOROSCOPE.

Saturday, January 9, 1909.
BY COZETTE.

Three planets stand in brilliant aspect. This day's good fortune to maintain.

"Trouble for rulers" is in the sign for these days.

The positions of Mercury, Mars and Venus auspicious today.

A favorable time to court. Engagements, weddings, wedding trips and housekeeping are under good signs.

An excellent time to shop.

Consult surgeons and doctors. Seek expert advice.

Write letters. Sign papers. Deal with matter involving the spreading of news.

A favorable day for milliners, dressmakers, furnishers, perfumers, chemists, gentlemen, tailors, engineers and all connected with the army or navy.

At 10:15 a.m. the herbs under Venus are excellent—yarrow, violets, cherry, chestnut, Robert, marshmallow, colt's-foot, parsley and peppermint.

Invite. Visit. Seek Amusement. Do anything connected with singing and dancing.

Women with this birthdate may expect a happy and fortunate year socially and in the family circle. The young will probably marry.

Men with this birthdate will do well not to interfere in the affairs of others this year.

Steadiness and perseverance are the signs. The children born this day. Girls will probably be very proud and independent. Boys will need careful training to overcome a possible tendency to dreaminess, lack of concentration.

STREAKS OF WIT.

A Very Unreasonable Man.

"My husband is very unreasonable."

"Most husbands are. What did yours do?"

"He fixed a fishhook in one of his pockets and he pretended to suppose that I robbed him of it—and then he blamed me because he forgot it was there."—[Cleveland Plain Dealer.

Saved by Christian Science.

Slimson: What do you mean by giving that baby in the next block such a terrible whipping?

Willie: He didn't even know it, papa. He's a Christian Scientist. All the boys pound him and he doesn't even dare to tell his own mother.—[Life.

They Usually Do.

"What," she asked, "would be the first thing you would do if you had your life to live over?"

"Well," he replied, after devoting some time to the matter, "I suppose the first thing I would be to file an application for a marriage license."—[Chicago Record-Herald.

See the World and Doings There of.

"Oi hear they do be sindin' messages now on woires or poles. Faith, it's wonderful what we're living in, Dennis."

"It is, Moike. Shure, th' way things are goin' we'll be able to throvel widout lavin' home in a few thim days."—[Judge.

Only Females Do It.

She: Why do they refer to locomotives as "she"?

He: I suppose it's on account of the train they drag.—[Chapparal.

The college boy has cut his hair,
The girls' hair stands out ratty,
The college boy now has bread his fare,
The girls' forms now are slatty.
[Houston Post.

For quite awhile the "Teddy" bear
The height of style have been,
But now I guess the "William" pup
Will come a-butting in.

Safe Bet.

It is about a ten-to-one shot that the daughter of a suffragette will appear several years with her petticoat showing an inch and a half more than her frock.—[Houston Post.

Sir William Richmond, who is recognized as one of England's greatest artists, has aroused widespread comment by declaring that the chief defect of the English schools is failure to teach aesthetics or the elements of good taste. Sir William says: "It is the ineptitude of the age that is at fault in every great period."

Umbrellas

14-carat Solid Gold Handled Umbrellas for men and women. Gold Filled and Solid Silver Handles of new and original designs. Superior quality silk. At special prices from $4.00 upwards.

Montgomery Bros.
JEWELERS
BROADWAY AT FOURTH STREET
"SIGN OF THE BIG CLOCK"

WETHERBY SHOE KAYSER CO.
215-217 So. BROADWAY

Shoes
...FOR...
Boys and Girls

OUR SHOES for Boys and Girls are designed with the idea of producing footwear that will give a maximum amount of service and comfort—and at the same time be pleasing to the eye. All are made on orthopedic lasts, ensuring correct shape to growing feet. We fit Young People perfectly, having shoes in all sizes and widths.

Boys' Shoes, $2.50 to $3.50; Girls' $1.75 to $3.00.

Pianos For Less

You buy best if you buy now. See our high-grade "Ye Olde Music Shop"

Fitzgerald's
113-113½ South Spring

The Trustee Company of Los Angeles, Business Property Guaranteed Units, 6½ per cent. to 7½ per cent. Also growth in value. Call for appointments to accommodate. Office 424 Broadway.

MUSIC AND THE STAGE.

The older portion of the Mason Opera-house audience dropped forty years of memory last night, while the younger division went back an equal period of imagination.

"Our American Cousin," which Mr. Sothern revived from his father's books and records last year, and which was given its first western presentation in the revived form last evening, is a typical embodiment of the comedy code of half a century ago.

All the comedy save that of Dundreary is the quintessence of old-fashioned quaintness, and much of Dundreary's stuff is made immortally fresh by its unqualified ridiculousness. The villainies are of the patent, monopolistic type that prevailed in the "Under the Gaslight" period, and need only the accompaniment of "shiver music" to make them truly melodramatic. The stage pictures are in the old style, with the entrances and exits very frequently, though not always, of the formal order.

The Dundreary part of the play, which is now the largest part, is of course better than the rest.

As originally written, before our Civil War, the play was a Yankee satire, and the chief character was Asa Trenchard. (How that name squirmed when spelled out by so modern a thing as the typewriter!) When the play attained fame the principal roles were in the hands of Laura Keene and Joseph Jefferson, and E. A. Sothern, father of the present Sothern, was cast as Dundreary, a part for which he had no love at first. He was urged on by the other two, and presently began to invent new business, and after a new line or two, so that the mood of success soon changed, and Jefferson, who had expected to make the bit of his life as Asa Trenchard, found himself in second place to Sothern's Dundreary.

After this Mr. Sothern got the rights of the play from Miss Keene, or whoever had them at that time, and greatly elaborated his part, leaving it in much its present state.

The original idea of "Our American Cousin," as may be plainly seen, was a burlesque a lot of good-natured horse-play comedy by Trenchard as a satire on the Yankees. The piece opens with a party in Sir Edward Trenchard's English country home expectantly awaiting the arrival of this cousin from the States, and his entrance is the real situation of the scene, Lord Dundreary's acniable asininity being only a secondary feature. Thus on through the very gentle plot, in which Asa is made to bow the knee to Bacchus in honorable and ancient melodramatic form, it is Trenchard who saves the principal springs of justice, while Dundreary dances attendance and keeps the gathering from becoming over-serious.

It was told last night that E. H. Sothern is very much like his father in the part.

At any rate, he is delightful. The silly little skip, the chortling laugh, the various habit of telling voluminous "anecdotes," only to forget the point some quarter-hours before the end of each, and the absurd attempts at being jaunty and apropos, both in society and in making love—all these are reproduced with the life-likeness and high effectiveness described in reminiscences of his parent predecessor.

The play is very well put on, both scenery and costumes being admirably in keeping with the period represented, just half a century ago.

Mr. Sothern's company made a much better showing in this play than in "Romeo and Juliet." Sydney Mather was especially effective as Asa Trenchard, giving the part a too subtle and delicate touch. The best bit of acting in the play, Sothern's, was that of his son, and I confess that I am not sufficiently conversant enough with the programme to name this individual. The programme left much in doubt, in fact, to those seeing the play for the first time.

The women of the company were generally good, and their quaint gowns showed not only seamstress-art, but knowledge of history.

A very large audience was in attendance, every seat and every box being disposed of, and in most instances occupied, before the rising of the curtain.

This afternoon Mr. Sothern will play "Richard Lovelace" again, and tonight will be seen in Hamlet.

The third symphony concert of the season, at the Auditorium yesterday afternoon, featured the Tschaikowsky sixth symphony, an organ solo by Archibald Sessions, and a graceful suite for strings by Riccardo Lucchesi, at present resident in Los Angeles.

The orchestral tone in the symphony was of rare quality, and there was a union in shading and a precision of attack not achieved elsewhere in the programme. And this is somewhat remarkable, considering the extraordinary difficulty attending an intelligent interpretation of the Tschaikowsky music.

Mr. Hamilton, as has been observed before, is a Tschaikowsky specialist, and he puts into his interpretations of the gloomy Russian a depth of feeling, an intellectual force and a sincere interest such as he manifests in few other undertakings. This, and possibly an extra rehearsal or two, accounts, without doubt, for the interpretative beauty attending the rendition of the symphony.

The sixth symphony of Tschaikowsky—"Symphonie Pathetique," or the "Suicide Symphony," as it is more grimly called—is a dark, melancholy picture in tone—a work as black with fathomless despair as Poe's "Fall of the House of Usher," or—to compare it in kind—that dreadful lament, the Chopin funeral march. All of which is not to deny that it has a somber and majestic beauty, but it is the beauty of a last dirge.

Mr. Sessions played with brilliance and finished technique the Boellmann Fantasie Dialogue, Op. 35, and was insistently brought back for a dainty encore.

The Lucchesi suite for strings is an artful piece of composition in which experience and natural resource speak with equal voice. It is in four parts, and the divisions appealing most to the writer, at least in yesterday's interpretation, are the Minuet and Gavotte. Berlioz's "Corsair" overture concluded the concert.

Prohibition Half Enforced.

"In Georgia," said Mr. M. Block of Moore at the Belvedere, "there is considerable dullness in the cities, which many attribute to the passage of the prohibition law.

"I am not in the liquor business and have an without bias, but, candidly, I do not think that prohibition has been a success in our State. The loss of revenue has been a great hardship in such towns as Atlanta, Augusta, Macon and Savannah, and, furthermore, there has been no important diminution of the evils complained of; the men who crave stimulants will always manage to get them in one way or another in spite of all the statutes that may be passed. The only difference is that in the clandestine traffic carried on to escape the penalty of breaking the law the drinking public is sure of getting the vilest and most injurious kinds of liquor. The stuff had from the blind tigers or the bootleggers would kill a horse. This semi-enforcement of prohibition is sure to cause a reaction; even now many who favored abolition of the rum business are inclined to think it would be better to substitute high license and the most stringent regulation, and so it would be no great wonder if Georgia were eventually to make an end of its prohibitive experiment."—[Washington Star.

London's "Wireless" Gossip.

One curiously vicious form of publicity found in England, seems to be absent in the United States. That is the "wireless" news service. No nation, perhaps, has so strong an element of elderly spinsters, female and male. Family and social life and servants link them closely, so that tremendous waves of gossip, political, personal and what not, can sweep over the land with telegraphic speed. Dr. Aked said not long ago that while an American lie was often gross and astounding, still it would be meant only to entertain, whereas an English lie could be sneaking, mean and venomous. Fleet street is a hotbed of this wireless news. It seldom gets into the newspapers. But repeatedly some one will set afloat a marconigram with the deadliest political stinger in its tail—particularly since the Liberals have risen to power in Parliament.—[Boston Transcript.

CHURCH SERVICES.

SUNDAY, JANUARY 10.

MAGNOLIA AVE. CHRISTIAN CHURCH, W. 25th st. and Magnolia ave. Rev. Jesse P. McKnight, pastor. Sunday school, 9:30 a.m.; Christian Endeavor, 6:15 p.m. Rev. E. W. Thornton, who is conducting special services with the church, will speak at 11 a.m. on "Why Do Not Men Go to Church?" At 7:30 p.m. on "Is Christianity a Man's Job, or a Woman's?" Meetings will continue all next week, except Saturday night. Cordial invitation to all.

Alberhill Coal, $8.50 Per Ton.
Main 797, Home 5109. 311 Security Bldg.

IF a man has that tired feeling, a Bunker Hill will help. Strictly sanitary. All druggists.

HF THE MARK OF GOOD CLOTHES KNOW US FOR BEST VALUES SINCE 1859

Men's Suits and Overcoats
$18.75
Values to $30.00

FOLLOWING our usual custom at this time of year, we have assembled all small lots of Men's Single and Double Breasted Suits left from a busy season's selling—and marked them at one price for quick clearance.

The lot includes 400 Suits, among them quite a sprinkling of Stein-Bloch garments. All are high-class makes, in choice patterns and fabrics. All sizes are here, including "stouts" and "longs"—also a few walking frock suits.

We also offer 200 Men's Overcoats and Cravenette Rain Coats—short lines and small lots—including all sizes, in a wide range of materials, colors and weights.

Your choice of any Suit or Overcoat in these lots, including values to $30.00, at $18.75.

We Fill Mail Orders

Harris & Frank
Outfitters for Men, Women, Boys and Girls
437-439-441-443 SOUTH SPRING

Staub Shoes For the Children

Our children's shoes are made to withstand hard usage, made with the greatest care, made of the best leather, and made to keep their good appearance no matter how roughly the children play.

Staub shoes will not only save mothers the worry of buying new ones constantly, but they will save repairing bills as well.

Staub prices are never higher.

Staub's
Broadway, Cor. Third

$5.00 Hand-Bags $3.75
New Styles. Extra Good Values
OFF & VAUGHN DRUG CO.
352 So. Spring St.

CHAFING DISHES
A large variety at moderate prices. Every one satisfies.
Vollmer-Jantzen Co.
7th and Hill Sts.

J. W. Robinson Company
Boston Dry Goods Store
SO. BROADWAY 235-237-239 SO. HILL ST. 234-24

Fifteen cents a yard for 3 1-2 to 10-inch embroideries in the dainty patterns regularly sold at 25c, 35c and 50c.

Men's $1.50 to $2.50 Shirts . . . 95c

Semi-annual Clearance Sale of broken lines of men's fancy colored shirts, made up with soft or pleated bosoms; mostly all coat styles; some with cuffs attached, others with one pair separate cuffs to match. Not all sizes in any one line, but all sizes in the lot. First comers get the best selections.

50c and 75c Neckwear . 25c

We do not wish to have old ties mixed in with our new stock, which will be here in a few days, so will give you your choice of our 50c and 75c ties and four-in-hand scarfs on Saturday at 25c. Tremendous variety to choose from.

(Right of Main Entrance.)

Other Sales for Today

Details of which appeared in yesterday's papers

$4.50 framed pictures $1.75 (Third Floor.)

$10 to $18 street hats at $5 (Second Floor.)

Children's and misses' wool dresses and two-piece suits at half (Rear of Annex.)

Buster Brown suits for boys of 2½ to 7 years---$5 to $5.50 values---on sale Saturday at $3.50.

Sailor Blouse Suits for boys of 5 to 10 years---$6 to $10 values---on sale Saturday at $3.95.

Double-breasted Suits for boys of 8 to 16 years---values $7.50 to $12.50---on sale Saturday at $4.50.

(Main Floor, Hill Street Entrance.)

Monday's Most Important Sales

Which will be featured in our Sunday advs.

Broken lines of Best's apparel for infants and children reduced a third.

Sample lines of women's undermuslins third to half under value.

Women's $25 to $40 suits $15.75.
Women's $8.50 to $12 dress skirts $5.
Genuine antique Kis-kilims worth $35 for fifteen dollars.
$45 to $65 lace coat and robe patterns at $25.
Women's silk hosiery heavily reduced.
Women's 50c handkerchiefs 35c.

Distributors "El Camino Real" Apricot Cordial

CALIFORNIA'S PRIDE
"El Camino Real" Apricot Cordial

For Today's Special Read Advertisement on Window in Front of Our Store

Anderson & Chanslor Co.
DISTRIBUTORS
428-430 SOUTH SPRING STREET
Sunset 'Phone B'dwy 1127
Home 'Phone 10831

Distributors "El Camino Real" Wines — Distributors "El Camino Real" Olive Oil

Distributors "El Camino Real" Apricot Cordial

OSTERMOOR MATTRESSES

Coulter Dry Goods Co.

McCALL PATTERNS

219-229 S. BROADWAY — 224-228 SO. HILL ST.

VISIT OUR FOURTH FLOOR CAFE—OPEN FROM 11:30 TO 5:30

On Monday we shall hold a sale of natural colored pongees and white Habutai silks. Prices in Monday's papers.

Remnants of Silks at Half Price

Our regular Saturday sale of the accumulations of short lengths of plain and fancy silks.

In some pieces enough for a waist or a whole dress; in others, of course, only enough for fancy work, scarfs, yokes or trimmings; but every piece buyable at just half its every-other-day price.

Silk Garments Made to Order

In our own Dressmaking Parlors on the Fourth Floor, in charge of Madame G. H. Cooper. Prices, of course, depend upon the quality of material and style of garment. Estimates of cost will be gladly furnished prospective customers by Madame Cooper.

Silk street gowns, dinner gowns, wedding gowns, opera cloaks, dress skirts and evening waists; velvet costumes, opera cloaks, jackets, riding costumes and wraps are specialties.

Suits for Misses $15.00

Suits with all the charm and style of those for grown-ups; made from fine materials and by skilled tailors.

Half fitted box and three-quarter length coats; pleated or gored skirts; panamas, serges and ladies' cloth, in stripes, checks, plain colors and mixtures. Sizes for girls of 11 to 17 years, with free alterations..... $15

Last Day for Having Suits to Measure at $25

This special limited offer closes tonight, so the earlier today you place your order with us the sooner you may have a stylish made-to-measure suit at a very low price.

Select from suitings and dress materials of practically all sorts, plain and fancy; choose any length of coat up to 40 inches; and have your skirt gored or pleated, as you prefer; we will line the coat with good satin, guarantee all our workmanship and fitting, and prompt delivery, for only. $25

The Finest Corset Covers We Ever Sold for So Little

The reason, in brief, for these unusually little prices is this: A number of highly skilled employees of a certain well-known undermuslin factory left that establishment and started in business for themselves, confining their output exclusively to corset covers, and to get us on their list of customers made us attractively low prices on all of the various styles of corset covers they make.

We honestly have in our regular stocks corset covers no prettier and of no better material, at a third more money than the first-named prices of these garments—which should give you some idea of the exquisite fineness of material, and the splendid bargains we are offering.

CORSET COVERS regularly 35c are 25c; regularly 75c are 50c; regularly $1 are 70c; regularly $1.50 are $1; regularly $1.75 are $1.20; regularly $2 are $1.35; regularly $2.25 are $1.50 each. Dozens of styles, all of finest mull or nainsook and beautifully finished.

Save on Men's Furnishings

We take stern measures with all odd lots and broken lines in this store—which accounts for the fresh, up-to-date appearance of stocks. On Saturday we shall offer in the Men's Furnishing Section:

Odd lots and broken sizes of men's underwear in wool and cotton; $1.50 values to close at $1; $1 values to close at 75c; cotton, 50c values, to close at 35c a garment. Don't expect all sizes or many of a kind, but look for genuine values if we can fit you.

50c HALF HOSE 25c PAIR.—Because we didn't pay full regular worth; full lines of fancy half hose, in good patterns; 50c values at..... 25c

COULTER DRY GOODS CO.

KITE SHAPED TRACK
NO SCENE TWICE SEEN

The most satisfactory way of viewing the beauties of Southern California is to take a trip on the Kite through the beautiful San Gabriel Valley. All the scenic attractions of the "Land of Sunshine" are combined in this delightful trip. Orange groves and flowers, beautiful cities, delightful drives and snow-clad mountains are some of the Kite's many novel and interesting features. $3.00 round trip. $2.05 round trip, on sale Sunday, limited to day of issue. Train leaves 8:30 a. m. Return in time for dinner.

OBSERVATION CAR. Our New Kite Folder Tells.

E. W. McGee, Gen. Agt. Pass. Dept., 334 South Spring Street, Santa Fe.

If you don't buy your suit at "Kahns" you don't buy your suit "RIGHT"
457 So. Broadway

A GOOD WAY TO GO EAST
TICKETS & INFORMATION AT 601 SO SPRING ST & FIRST ST STATION

SHOES AT HALF AND LESS
The big bargain tables of the Mammoth Shoe House in many instances contain shoes at half price and less. There are big doings now on. The Mammoth Shoe House, 519 South Broadway.

NEW FALL SUITS
Man's hand-tailored clothes—$18, $20, $25. Why pay more?
Lowman & Co
120-131-133 S. SPRING ST

ONE PRICE; PROMPT DELIVERY
Pease Bros. Furniture Co.
640-646 SOUTH HILL ST.

WANTED—Experienced cloak and suit saleswomen. Apply at once
The Knickerbocker
549 South Broadway

Victor
Talking Machine EASY TERMS
J. B. Brown, Music Co.
648 South Broadway

Phone Exchange 629 Main 3134 For
Fresh Fish
Young's Market Co.
420 South Broadway—Central and Gladys

Newberry's

We have just received another car of the finest Bellefleur Apples

$1.35 per box 500 Boxes $1.35 per box

Campbell's Baked Beans—15c per can—2 cans 25c
Have you tried Daley Blend Coffee? 35c lb.—3 lbs. for $1.00—TRY IT
OLIVINE COMPOUND—3 lb. can 30c—5 lb. can 45c—10 lb. can 80c

216-218 South Spring Street and Branches

Fruits and Vegetables

See our offerings today—new and tempting things on all sides. Luscious Lemon Guavas, Improved Sugarloaf Pineapples, Globe and Jerusalem Artichokes, New Potatoes, Fancy Tomatoes, Celery-root, Sugar Peas, Peatland Celery, etc.

LUDWIG-MATTHEWS CO.,
Tel. Main 550, Home A6238. 133-35 S. Main St.

BIBLE LESSONS.

FOR SUNDAY-SCHOOL TEACHERS AND OTHER BIBLE STUDENTS.

Prepared for The Times by J. S. Kirtley.

SUNDAY, JANUARY 10.

Acts ii, 1-21: "The Descent of the Holy Spirit."

THE CONNECTION.

We learn that the number of the disciples was 120; that they spent their days in prayer, thereby getting ready for the blessing and securing it; that, at the suggestion of Peter, they filled the vacancy in the list of the twelve apostles. They prayed, they read the scriptures, they conferred together on what they read and on what they expected to see." From the last words of Jesus they had begun to get the true idea of His kingdom. The first thing that disabused their minds of their error was His ascension; the coming of the Holy Spirit will still further enlighten them; the conversion of Samaritans and other Gentiles will complete the transformation. Now, after ten days' waiting in prayer, meditation, study and conference, they are ready and the time is at hand.

THE LESSON.

I.

Symbols of the Spirit. 1-4.

"And when the day of Pentecost was now come, they were all together in one place. And suddenly there came from heaven a sound as of the rushing of a mighty wind, and it filled all the house where they were sitting. And there appeared unto them tongues parting asunder, like as of fire, and it sat upon each one of them."

The Spirit Himself had been with them all along and was in them all the time. By Him had they been converted, by Him comforted, by Him kept. Now by Him are they to be empowered for their new work—of knowing the real truth, becoming brothers to mankind, whether Jew or Gentile, and bringing them to Jesus. This new enduement of power was a new coming of the Spirit. Till Christ's completed work furnished Him the basis for His complete work, the Spirit's work was partial, incomplete, for His work in the disciples advanced. Till Christ's bodily presence is withdrawn they are unable to grasp invisible power and use spiritual wealth. Now the Spirit has come to be the power of the individual and the power of the individual and the power of the corporation which they constitute—namely, the church. He now has a new opportunity, since Christ's atonement is finished, undertakes a new phase of his work for mankind, and inaugurates a new era in the world.

And His coming was on the day of Pentecost, one of the three great festivals of the Jews—Passover, Pentecost and Tabernacles. It was appropriate that Christ should die at the Passover as the lamb of God that taketh away the sin of the world. It was fitting that the Spirit should inaugurate the new era at the very next feast, because this was the feast of the "first fruits," and the disciples here enjoyed the "first fruits of the Spirit," because the Jews on this day were to gratefully remember their deliverance from Egypt, and the disciples now first celebrate the finished work of their deliverer; because, also, at this feast great numbers were present from all parts of the world where the Jews were scattered abroad, and could both hear the gospel and carry the news back home. Another reason has been suggested in the fact that this was close to the anniversary of the giving of the law from Sinai, which introduced the old era, and now the new era is fittingly inaugurated.

While His coming is into their hearts and His seat is within them, He gives two external marks of His coming, which are symbols of his work.

First, air. There was a sound of a wind moving and mighty, though the air itself was not moved. The impalpable, unseen, ever-moving, powerful air, which supports life by being breathed into the lungs, and yet gives out its power in degrees varying from the soft zephyr to the terrible storm, is a fit symbol of the Holy Spirit, unseen, pure, the giver and sustainer of all life, material and physical, the purifier of the impure and the perfector of the imperfect. This symbol of air, then, "meant the communication of the breath of a higher life, the impartation of a power, viewless, immaterial, but most real and strong.

The fire was another symbol. Its meaning filled out the meaning of the air. Air is necessary to life, but must have warmth as well. Fire is purifying, warming, inspiring and is a fit symbol of the Spirit who refines the heart, enkindles the zeal and gives quenchless enthusiasm. The apparent fire was in a mass, but "divided itself into separate tongues of flame, one for each person. It meant that the Spirit gives His power to each person and as he may have need. The one self-same Spirit gives suitable gifts to men.

II.

The Spirit Himself and His Work. 4-11.

"And they were all filled with the Holy Spirit, and began to speak with other tongues, as the Spirit gave them utterance.

Now there were dwelling at Jerusalem Jews, devout men, from every nation under heaven. And when this sound was heard the multitude came together, and were confounded, because that every man heard them speaking in his own language. And they were all amazed and marveled, saying, Behold, are not all these that speak Galilaeans? And how hear we, every man in our own language wherein we were born? Parthians and Medes and Elamites and the dwellers in Mesopotamia, in Judea and Cappadocia, in Pontus and Asia, in Phyrgia and Pamphylia, in Egypt and the parts of Libya about Cyrene, and sojourners from Rome, both Jews and proselytes, Cretans and Arabians, we hear them speaking in our tongues the mighty works of God."

(1.) The gift of the spirit.

Note several facts: (1.) "The universality of the gift." There were 120 and they all received the Spirit—men and women, apostles and laymen. All were enjoying the full work of Christ; all could enjoy the full work of the Spirit. All were to be witnesses—men and women, officials and privates; all were to be empowered to bear witness. (2.) "The completeness of the gift." They were "filled." Every faculty of every soul was charged with the subtle, persuasive, enabling power. It affected memory and will and heart and reason. It put them in possession of all their own concentrated powers of all their own previous knowledge. Moreover, they were ready for all emergencies, for all of those powers were at the disposal of the Spirit, their new guide and leader. It is this privilege of every disciple to be fully filled by the spirit and to be quickened and commanded for great work. Moreover, the Spirit not only organized the disciples into a living body, but unified and combined all the powers of a given person under an indomitable purpose. The Spirit had His abole within them and worked out thence.

(2.) His work.

"The works of the spirit were internal and external. His internal work for the disciples was immediate and marked. It gave them peace, joy, love and holy devotion to the absent Jesus, and the people for whom He died. It gave them such a sudden and complete joy that it really amounted to ecstacy. It worked an internal revolution, making them brave, self-possessed, hopeful with the spirit of conquerors. It gave them an unerring insight into truth and into the needs of hearts, so that when Peter came to speak to the people he made a most masterly address, looked at from any point of view.

That internal work the spirit does for us today. There was one marvelous external sign of the spirit's work which was extraordinary and temporary. He enabled the disciples to speak the truth of God in other languages besides those with which they were familiar. The two external symbols of the spirit—the wind and the fire—were to be only for a moment; this extraordinary external sign of the spirit's work was to be temporary. The tongue of fire indicated that the gospel was to be made known by the human speech of spirit-filled men; this power to speak in new languages shows the utmost power of the consecrated tongue. The spirit was pledged to supply whatever human power could not supply for a given occasion; here was an occasion when it was important for several reasons—in order to make known the gospel to these foreigners most effectively; in order to convince all that it was a gospel of power, since Orientals appreciated ability to speak several languages most highly; in order to impress the apostles that their mission was to all people, of every clime and language, for they were still Jews and needed to learn that lesson.

III.

"The Explanation." (Verses 12-21.)

"And they were all amazed and were perplexed, saying one to another, What meaneth this? But others mocking said, They are filled with new wine.

But Peter, standing up with the eleven, lifted up his voice, and spake forth unto them, saying: Ye men of Judea, and all ye that dwell in Jerusalem, be this known unto you, and give ear unto my words. For these are not drunken, as ye suppose; seeing it is but the third hour of the day; but this is that which hath been spoken through the prophet Joel:

And it shall be in the last days, saith God,

I will pour forth of my Spirit upon all flesh,

And your sons and your daughters shall prophesy,

And your young men shall see visions,

And your old men shall dream dreams,

And on my servants and on my hand-maidens in those days,

Will I pour forth of my Spirit; and they shall prophesy.

And I will show wonders in the heaven above,

And signs on the earth beneath;

Blood and fire, and vapor of smoke:

The sun shall be turned into darkness,

And the moon into blood,

Before the day of the Lord come,

That great and notable day;

And it shall be, that whosoever shall call on the name of the Lord shall be saved."

The immediate effect on all was a surprise nothing short of amazement. That called for explanations. Three classes of people are noted. First, those who were simply amazed and reverent. Next, those who still resisted God's power, under their own horrible infatuation, and said it was only drunkenness. Then the disciple of whom Peter was the spokesman. His explanation involved several points, which they would have known themselves, but for blind fury—that it was too early in the morning for drunkenness to so manifest itself; that it was the fulfillment of a prophecy with which they should have been familiar; and that God's power was in their midst.

WHAT THE MASTERS SAY.

"Filled" can mean nothing less than that the whole capacity of each man was occupied and all his being under the influence. The degree of receptivity varied, no doubt, but the lesser and the greater vessels were all full. The whole nature was influenced; for the divine Spirit can enter into every part of a soul, and will prove Himself a Spirit of truth to the understanding, the Spirit of power and of love and of self-control to the will and the affections, and the governing reason, the Spirit of sound understanding to the practical man; and the whole, filled with him, will flame with new brilliance, like a bit of black carbon in a stream of electricity. The Spirit of God has all humanity for its sphere of action."—[Maclaran.

Christian eloquence is not a gift of nature but of grace. Piety is necessary to the best oratory. But when Peter's address on this morning is studied we have still more convincing proof of the Spirit's presence. In its adroitness in the arrangement of the arguments, in its analysis, in its steering clear of Jewish prejudices, in its appeal and effect it is without a peer among the products of inspired men.—[Stifter.

POINTS TO IMPRESS.

(1.) That in fulfilling His promises, Christ gives more than we were led to expect.

(2.) That confident and combined prayer will bring every blessing.

(3.) That we depend on the spirit for power to live and to labor.

(4.) That the Spirit furnishes now all the power we need.

(5.) That language used for preaching Christ is exalted.

(6.) That we are now trying to put the gospel into every language.

(7.) That every disciple is to be a preacher.

CHURCHES FIREBUG'S MANIA.

Chicago Police Hunting Supposed Lunatic Who Has Just Burned Fourth One in Month.

(BY DIRECT WIRE TO THE TIMES.)

CHICAGO, Jan. 8.—[Exclusive Dispatch.] The police today are hunting for a supposed maniac as the firebug who has just caused the fourth incendiary church fire in Englewood in a month, and the sixth in Chicago in six months. He is believed to have been the incendiary who caused the destruction of St. Stephens Evangelical Lutheran Church.

The list of church fires in addition to the most recent is as follows: Thoborn Methodist Episcopal Church, December 16; Drexel Park Presbyterian Church, a block distant, December 16; Swedish Baptist Church, December 17; St. Stephen's German Evangelical Church, burned last night.

The first three church fires occurred on the same night, about a month ago. Previous to this outbreak of fires, two churches on the North Side were burned.

Midwinter Postage.

Postage on single copy of the Midwinter Number when mailed by the individual to any address in the United States, Mexico or Canada, will be eight cents per copy.

Mailing orders may be left at The Times office, First and Broadway, or at the Branch office, 521 South Spring st., for 12c per copy to any address in the postal union, including postage.

THE TIMES-MIRROR COMPANY.

"AN AMERICAN Oasis" is the title of an interesting article which will appear in The Times Magazine the coming Sunday.

THERE will be an abundance of good fiction in The Times Magazine the coming Sunday.

BEWARE OF THE BACKACHE

A NOTED AUTHORITY TELLS WHAT TO DO TO PREVENT SERIOUS KIDNEY TROUBLE

Gives Prescription to take for Relief of Kidney Disease and says Lame Back and Urinary Trouble are the Danger Signals Mix this Recipe as it is also splendid for Rheumatism.

More people succumb each year to some form of kidney trouble than any other cause. The slightest form of kidney derangement often develops into Bright's kidney disease, diabetes or dropsy. When either of these diseases are suspected the sufferer should at once seek the best medical attention possible. Consult only a good, first-class physician.

There are many of the lesser symptoms of kidney trouble which can be treated at home is stated by a well-known authority. For some of these, such as backache, pain in the region of the kidneys, weak bladder, frequency (especially at night), painful scalding and other urinary troubles, try the following simple home remedy: Fluid Extract Dandelion, one-half ounce; Compound Kargon, one ounce; Compound Syrup Sarsaparilla, three ounces. These simple ingredients are harmless and can be obtained at any good prescription pharmacy, and anyone can mix them by shaking well in a bottle. The dose for adults is a teaspoonful after each meal and again at bedtime.

There is no more effective remedy known to relieve all forms of rheumatism, because it acts directly upon the kidneys and blood. It cleans the clogged up pores in the kidneys so they can filter and strain from the blood the poisonous uric acid and waste matter which if not eliminated remain in the blood, decompose and settle about the joints and muscular tissues causing the untold suffering and deformity of rheumatism.

Backache is nature's signal notifying the sufferer that the kidneys are not acting properly. "Take care of your kidneys," is now the physician's advice to his patients.

Christian Endeavor.

A LONG LOOK AHEAD.

TERSE COMMENTS UPON THE CHRISTIAN ENDEAVOR TOPIC FOR JANUARY 10 IS, LIVING FOR THE DAY OR FOR "ETERNITY." HEB. VII: 12, 16; MATT. XVI: 24-27.

By William T. Ellis.

Over in Europe a few weeks ago some pieces of bone were unearthed which the scientists pronounced to be portions of the skeleton of a man who lived one hundred and seventy thousand years ago. That is a staggering, incomprehensible period of time for the mind to grasp. Yet if we project those ages over into the future they will be as but a beginning of eternity. Granting the correctness of all the scientific surmises concerning these few pieces of bone, and granting the immortality of the human soul, then we know that, although he has lived all these unimaginable eons in the realm of spirits, this man has covered no appreciable portion of eternity. Life hereafter is a long, long life.

Eternity is the cure for all time's ills.

For uncounted multitudes of people this life seems not worth living. Its rewards are not commensurate with its labors. Its pains outweigh its pleasures. Existence is a dread burden to more persons than probably any of us suspect, as the increasing host of suicides the world around testify. The mysterious and uncharted future, men believe, holds the key to life's puzzle. Eternity contains the explanation of time. Human life cannot be understood from the standpoint of one world.

An Italian proverb says that "God pays, but not always on Saturday." His ultimate settlement is off somewhere in that eternity where there are none of earth's misunderstandings or limitations.

The person who has lived and worked for noble ends, pouring himself unstintedly into the service of God and man, does not need to fear eternity. That is dreadful only to those whose earth life has not been adjusted to the divine life. The fear of death is a terror from which the Christian has been delivered. He, like Paul, longs to be clothed upon with the richer, freer life of immortality.

The person who lives for the next world will live best in this; for his constant aim will be to bring the heavenly ways down to earthly walks.

After the trivialities of present-day poetry, with its word-juggling nebulousness, it is inspiriting to turn to the sublime definiteness of the deathless hymn of aspiration, written in the twelfth century, by Bernard of Cluny:

"Jerusalem the golden,
With milk and honey blest!
Beneath thy contemplation
Sink heart and voice oppress.
I know not, O I know not,
What joys await me there;
What radiancy of glory,
What bliss beyond compare.

"They stand, those walls of Zion,
All jubilant with song,
And bright with many an angel,
And all the martyr throng.
The Prince is ever in them,
The daylight is serene;
The pastures of the blessed
Are decked in glorious sheen.

"There is the throne of David;
And there, from care released,
The song of them that triumph,
The shout of them that feast;
And they, who with their Leader
Have conquered in the fight,
Forever and forever
Are clad in robes of white."

Satiety has laid its deadly pall upon myriads of people today, especially in the cities. They are weary of the sordid tinsel, petty round of their lives. Nothing is more noteworthy in a fashionable assembly than this appearance of jadedness. They have lived at a terrific pace for today, and it has not been worth while. In this morning's newspaper a Jewish rabbi is quoted as saying, "Days and nights are taken up with excitements and dissipation; feast follows upon feast, show upon show, entertainment upon entertainment, dress parade upon dress parade, the excesses of which give a false view of life, a false conception of woman's place in society, of man's purpose in acquiring means." How may this regretable condition of life be improved? Most directly, by giving men and women a worthier life goal. They have lived for today; now let them try living for eternity. The men have striven to lay up riches on earth; let them try laying up treasures in heaven. The women have given themselves to a display of their worldly excellencies; let them try the display of heavenly graces. In no surer way can the amelioration of human society be hastened.

A life's direction determines its deeds. Men and women who are headed toward heaven will not conduct themselves in a selfish or unbrotherly fashion.

Now is eternity.

The wish forms often warm upon my heart, that I may learn nothing here that I cannot continue in the other world; that I may do nothing here but deeds that will bear fruit in heaven.—[Richter.

Life is most worth living when it is lived for the most worthy ends. The thought of heaven hereafter, and of heavenliness now, has been the redemption of many a spirit from misery and sordidness. In this sense, even earth may be blest by heaven's best.

Eternity holds time's best, purified, perfected, perpetuated. It is a land of homes where there are no breakings up, and no uncongenial traits in any member of the household.

No Opium in Chamberlain's Cough Remedy.

There is not a particle of opium or other narcotic in Chamberlain's Cough Remedy, and never has been since it was first offered to the public. It is as safe a medicine for a child as for an adult. This remedy is famous for its cures of colds and croup, and can always be depended upon.—[Adv.

DESMOND'S

Cor. Third and Spring Sts., Douglas Bldg.

Men's and Young Men's Clothing

All Suits and Overcoats Now in Our Show Windows Make Your Selection

1-3 Off

All Suits and Overcoats Now in Our Show Windows Make Your Selection

Select From Windows

Desmond's annual year's end sale of broken lines of men's and young men's clothing is now in full swing. All our suits and overcoats are now on exhibition in our 285 feet of show windows. Price and size of each garment is plainly marked so that selection may be made without difficulty from show windows. We never carry over stock to another season. Every garment must go. We promise you this: You can pick up here suit and overcoat values that haven't come your way in a long time. You've got a chance to buy them now (while they last) at less than wholesale prices. SPECIAL FOR TODAY.

$2.50, $2.00 and $1.50 shirts, broken lines, all sizes and kinds, today $1.00
75c and 50c men's half hose, broken lines, all sizes and kinds, today 25c
575 dozen of regular 50c neckwear, today 19c

Men's Winter Underwear, Smoking Jackets, Bath Robes, Canes and Umbrellas now on sale at 25 per cent. reduction

Where Important Services Will be Held Tomorrow

First United Presbyterian Church
Ninth and Figueroa Sts.
REV. WILL W. LOGAN, Pastor.

Preaching at 11 a. m. and 7:30 p. m. by Dr. W. W. Orr, of Charlotte, N. C.

Evangelistic meetings each evening next week. Hear Dr. Orr, 7:30 and 7:30 p. m. each day except Saturday.

St. Paul's Pro-Cathedral
523 South Olive Street
RT. REV. J. H. JOHNSON, D.D., Bishop.
VERY REV. WILLIAM MACCARMACK, Dean and Pastor.

7:30, Holy Communion.
11 a. m. Morning Prayer and sermon by the Rector. Subject, "God's Estimate of Sin."
7:30 Evening prayer and sermon by the Rector. Subject, "Advice to Young Men on Marriage."

First Congregational Church
Hope Street, near Ninth
REV. WILLIAM HORACE DAY, D. D., Pastor.
REV. WARREN F. DAY, D. D., Pastor Emeritus.

11:00 a. m., Public worship. Sermon by the Pastor. "The Healing Ministry of the Modern Church."
7:45 p. m., PICTURES OF JAPAN, WITH STEREOPTICON ILLUSTRATIONS.

St. John's Episcopal Church
514 West Adams Street (near Figueroa)
REV. LEWIS GOUVERNEUR MORRIS, Rector.

Services, 7:30 a. m., 11 a. m., 7:30 p. m. A cantata at evening service. This is a FREE CHURCH; short services. A cordial welcome for all people.

Take Grand avenue or Dalton avenue car to Adams street or Yellow University car to Chester Place and walk through Chester Place.

"THE BAPTISM OF THE HOLY SPIRIT."
Is the subject of the sermon by PASTOR SMALE on Sunday morning, 10:30, at
The First New Testament Church of Los Angeles
139 West Fifth Street

Evening sermon at 8 o'clock by Evangelist Boyd. Bible Class by the Pastor, Fridays, 7:15 p. m. Daily noon prayer meetings.

Grand View Presbyterian Church
W. Adams St., near Vermont Ave.
REV. W. H. FISHBURN, D.D., Pastor.

Sunday School, 9 a. m.
Preaching at 11 a. m. by the pastor, subject, "Loaves and Fishes," and at 7:30 p. m., by Rev. D. M. Gandier of the Anti-Saloon League.

First Christian Church
Hope and Eleventh Sts.
REV. A. C. SMITHER, Pastor.

9:30 a. m., Sunday School.
11 a. m., Sermon by pastor.
6:15 p. m., Christian Endeavor.
7:30 p. m., Stereopticon lecture on "In Beautiful Paris," followed by sermon. All invited.

First Baptist Church
Flower near Seventh
JOHN QUINCY ADAMS HENRY, Pastor.

Preaching service at 11 a. m. and 7:30 p. m. Morning theme: "Christ, Appeal to the Heroic."—an annual sermon before the B.Y.P.E. of Southern California. In the evening the great evangelistic service. Rev. Mr. Carswell and others will speak. Professor Stout will sing in the morning. Baptism in the evening. Sunday School at 9:30. Great young people's gathering 6:15. Baptist convention meeting every day during the week. All the people are welcome.

HEAR BURDETTE,
the Pastor of
Temple Baptist Church
In the Auditorium, Sunday, January 10th.

Morning worship at 11:00. Subject, "Visions and Dreams." Evening worship at 7:30. Subject, "The Most Hopeless Thing on Earth."

If you haven't been here long, you should attend these services.

If you are acclimated, you will.

2000 Free Seats. Splendid organ and vocal music. Everybody welcome.

REVIVAL CONTINUES AT THE
Broadway Christian Church
219 North Broadway
B. F. COULTER, Minister.

Services 11 and 7:45. Ordinance of Baptism. Evangelist O. P. Spiegel will preach on "Through Free Grace and a Dying Lamb." Mrs. Princess Long will sing "Saved by Grace." Services every evening through the week, at 7:45, except Saturday. Welcome.

The Independent Church of Christ
Eighteenth and Figueroa Sts.
REV. J. S. THOMSON, Pastor.

Sunday service, 11 a. m. Subject of sermon, "Spiritual Homesickness." Solo, "My Sin Countrie" (by request.) Mme. Gerevra Johnstone Bishop. Solo, "Just As I Am." Mrs. Geo. F. Drake, Organ Solo, "Communion." Miss Mary L. O'Donoughue. All are cordially invited, especially strangers.

REYNOLD E. BLIGHT, Minister of
The Los Angeles Fellowship
WILL SPEAK AT
Blanchard Hall, 233 S. Broadway
Sunday morning on "The Coming Aristocracy." Good music. All seats free.

Trinity Congregational Church
Cor. 36th and San Julian Sts.

Sunday-school, 9:30 a. m. Preaching 11 a. m. and 7:30 p.m.
All are welcome.
DR. T. C. HORTON, Pastor.
Take Maple-ave. car to 36th st., one block east. Take Main st. car to 36th st., walk two blocks east.

Immanuel Presbyterian Church
Cor. of Tenth and Figueroa Sts.
REV. HUGH K. WALKER, D.D., Pastor.

Services at 11 a. m. and at 7:30 p. m. Morning sermon by the Rev. A. Halsey, D.D., of New York City, Secretary of the Presbyterian Board of Publication. Evening sermon by the pastor on "The Soul's Review of a Gracious Week." Y.P.S.C.E. meets at 6:15.

THE HOME CHURCH.
Plymouth Congregational
21st St., near Estrella Ave., one block west of Figueroa St.

Take Yellow University car to 21st st. Pastor, Rev. J. Horace Malbon. 11 a. m., "Review of 1903." 7:30 p. m., "The Tower of Babel."

Trinity Methodist Episcopal Church, South
Corner Ninth and Grand Ave.

Preaching at 11 a. m. by the pastor, Rev. J. W. Shoaff, D.D. At 7:30 o'clock the pastor will begin a series of sermons on "The Life and Time of Joseph." All are welcome. Good music. Prof. Dupuy, director.

Ev. Lutherische Dreieinigkeits Kirche
Ecke W. 8 und Flower Str.

Gottesdienste: Morgens 10:30. Abends 7:30. Wochenschule, Engl.-Deut. W. 11 and Sonntags. ARTH. E. MICHEL, Pastor.

S. Athanasius Church
Custer Ave., near Temple St.
REV. CHARLES T. MURPHY, Rector.

11 a. m., morning prayer and sermon by the rector. "Christian and other ideas of God." 7:30 p. m., evening prayer and sermon. "The Boy Jesus." Special music.

"Brain-Fag"
Electropodes
Cure nervous headache, unstrung nerves, and tired feet.
Guaranteed
Every pair guaranteed by your druggist. WESTERN WHOLESALE DRUG CO., Pacific Coast Distributors.

TASTY DELICACIES
Meats, Poultry, Game, Fish, Vegetables, Fruit.
YOUNG'S MARKET
Phone Exchange 629 Main 2124
420 South Broadway—Central and Gladys

Hotel—Hotel.
See us about the opportunity we have for one.
DUBOIS & DAVIDSON FURNITURE CO.
212-214 West Sixth St.

Hoffman's
THE LARGEST Millinery HOUSE ON THE PACIFIC COAST
1334-136 S. SPRING ST. LOS ANGELES

DONAVAN-SEAMANS COMPANY
Fine Diamonds
253-255 S. Spring St., Douglas Bldg.

Buy By Mail
"The Owl" Saves You Money.
Send for Catalog.
THE OWL DRUG CO.,
320 S. Spring st., Los Angeles.

It will pay you to
KNOW US
Sens & Haller
"Tailors for Particular People."
219 W. 2nd St. 114 W. 6th St.

Six Months Music Lessons Free With Any Piano Purchased
Payments $5, $6, $8 or $10 Monthly
LUCORE PIANO CO.
Seventh and Hope Streets

You Save 40 Per Cent on
Men's Wearing Apparel
At the
Cut Rate Clothing Co.
306 South Spring St.

14 & 18K. WEDDING RINGS
WHITLEY JEWELRY CO.
347 S. BROADWAY

Capable of Varied and Artistic Arrangement
Globe-Wernicke "Elastic" Bookcases
Sold by
CALIFORNIA FURNITURE CO.
Broadway, 639-645

MEN'S SUITS $5 MADE TO ORDER SCOTCH TAILORS 15
330 SO. SPRING

Our Improved Credit
System will enable you to buy the furniture on a "square deal" basis
COLYEAR'S 509-511 MAIN STREET

SILVERWARE
COMPLETE STOCK LOWEST PRICES
Parmelee Dohrmann
436-444 So. Broadway

Cummings Shoe Co.
551 So. Broadway

Largest Dental Office on Coast. Best Set Teeth $5. Home Phone F1508.
YALE DENTISTS
444 S. Broadway
Open Evenings Till 8. Sundays 9 to 12.

Manco Salmon
At All Grocers

"Walk-Over"
Shoes $3.50, $4
J. F. Hughes
111 S. Spring and Co.

REMEDIAL.

FARMERS NOW HAVE A BILL.

Proposed Legislation Will Save Exchanges.

Act Will Permit Fruit Growers to Combine.

Non-Profit Associations to Be Exempted.

An effort to secure legislation favorable to the various fruit growers' exchange and other cooperative associations of a similar character, is being made at Sacramento by Attorney [illegible], as representative of the California Fruit Growers' Exchange. Several fruit, walnut and vegetable growers are urging upon their representatives the necessity for supporting the bill to be presented in the Legislature and made necessary by the present Act.

Should this law ever be applied in the strictly technical sense, the various fruit associations would be forced to disband. It would mean the destruction of years of endeavor to control the trade of California and eliminate the losses, which, before the days of organization, were common.

A. B. Hoyt, president of the California Fruit Growers' Exchange, is one of the chief instigators of the new bill and has the support of all the fruit exchanges of the State. The object of the bill is to provide for the association, management and control of agricultural, horticultural, viticultural associations. These issue no stock and their business is not done for profit, but for the general benefit of the growers in the organization. Provision is made for the handling and sale of real and personal property, in so far as it is necessary to carry on actual business by the associations.

Explanation of the new bill is considerable light on the methods of fruit exchanges and associations. According to President Story, the associations are first formed, incorporate and form an exchange, such as the California Fruit Growers' Exchange, which at present has charge of 70 per cent. of the citrus industry of the State, or the Walnut Growers' Association, which looks after 90 per cent. of the entire walnut output of the State.

ECONOMICAL BUSINESS.

Every member of an association signs an agreement to sell his oranges through the exchange for a certain number of years, from three to five years being the usual rule. For this the member is charged 3 cents per box of fruit handled above the ordinary expenses of packing, shipping and marketing. This is the only charge of the exchange, and although the individual box it seems small, the aggregate amounts considerable profit when the fact is taken into consideration that about seven million boxes have been handled each year in past three years. The income to carry the expenses of officials required to run the organization. Even the officers of the exchange are paid a salary and receive no privilege.

In signing such a contract with the exchange, nor is the grower bound to any stock, profit sharing. The organization of exchanges has been for the promotion of the fruit industries in this State, that can be done," said Mr. Story. "In the past growers were under the thumb of the packing companies manufacturing packing crates. The Pine Box Trust, which is familiarly known to all, had gradually jumped the price from 9 to 13 cents each. This was prohibitive, and as a result, the fruit growers made arrangements with the small box concerns to supply them for 11 cents. Besides these cases, the exchange even loaned money to these concerns in order that they might furnish sufficient. The saving to the growers on one item alone has for several years amounted to more than $400,000. In cases where the exchange has loaned money, the boxes cost but 11 cents, and 2 cents is returned to the box company on the money borrowed.

TARIFF SAVES ORCHARDS.

Previous to the tariff which was placed on citrus fruits, there were two boxes of oranges on the tree were worth 10 cents a box. They had cost the grower at least 50 cents a box to [illegible]. After the tariff had been imposed oranges sold several times at 50 cents a box, still a heavy loss. The market was glutted by a glut of the markets from the eastern markets at certain periods, and received no price for their investment. During these periods, the glut came about by shipments of the season were over 600 cars.

Officials of the growers' association state that the tariff was then formed and put into effect. The California Fruit Growers' Exchange is a result. With the management and all of the orchards acting as a whole, the profits have increased, and at present time to 30,000 cars are going to market every year without a glut at any point and with a high average of profit throughout the season. Legislation similar to the grower has been passed, and great results, while railroad rates have been minimized since the organization by the growers."

Buy That Cold While You Can.

You can spend the small amount a bottle of Chamberlain's Cough Remedy will cost you right now than run the risk of a cold developing into pneumonia, which may mean a doctor's bill.—[Adv.

Wilmington Coal, $8.50 Per Ton.

Main 326. F1609.

Absolutely pure, for strength, wear a delight. Entirely sanitary. All drug[illegible]

Midwinter Postage.

Any single copy of the Midwinter Fair mailed by the individual to any point in the United States, Mexico or Canada for eight cents per copy. Copies may be left at The Times Office, 216 Broadway, or at the Branch Office, 1311 Spring st., for 12c per copy when mailed in the postal union, included.

THE TIMES-MIRROR COMPANY.

"Birds of the Isle of Wight" is the title of an interesting and instructive article appearing in The Times Magazine Section tomorrow.

"Birds of the Isle of Wight" is the title of an interesting and instructive article appearing in The Times Magazine Section tomorrow.

"The Egyptian Oasis" is the title of an interesting article which will appear in The Times Magazine Section tomorrow morning.

Murine Eye Remedy

Murine Cures Weary, Watery Eyes, Muddy Complexion, Relieves Eye Pain.

FACTS, FEATURES AND FANCIES FOR WOMEN

BY MISS SYDNEY FORD.

I saw yesterday at one of the largest department stores in town some of the new imported fabrics in the French novelty goods which are very chic and Parisian indeed. They come in patterns only—ten yards of 45-inch goods for a suit which includes coat and skirt, and the price is $3 per yard, or $30 for the suit—no two alike—and it is this guaranteed exclusiveness which appeals to women. None of us like to meet counterparts of our gowns on the street—it destroys all individuality.

These French dress patterns are very new and very novel—in stripes—every other stripe of plaid, either an even check or a gay Scotch plaid, measuring six inches wide. Alternating with the plaid stripe is another half as wide of plain color in a lovely smooth satin finish. The idea is to pleat the skirt with the plain stripe on the outer side and switch the pleats to the knee. The result is that as the skirt swings it gives glimpses of the plaid beneath, and the effect is very smart.

* * *

Summer Shows Shimmering Novelties.

The show windows are blossoming with the lovely shimmering summery things for our warm weather gowns, and they are very Frenchy and fascinating and withal, extremely reasonable in price. The lovely mulls and silk chiffons at 25 cents a yard make the most charming evening gowns. The goods is twenty-seven inches wide and, with the narrow skirts now in vogue, ten yards is sufficient for your frock, so it is quite possible to evolve a very chic little evening gown for $5. Just think of that! And then drop a dollar into the fund for poor Italy and its earthquake sufferers.

The silk chiffons displayed in the windows of an up-town department store yesterday were in all the delicate evening shades. Many of them come in the popular stripe, which seems to be the keynote of spring styles. Others are in tiny figures. At this same store I saw very pretty figured satins in all dainty shades at only 25 cents a yard—just half their ordinary price. To be sure they were only nineteen inches wide, but, as the country schoolteacher said to her trustees, "You can't expect all the cardinal virtues for $3.50 a week."

* * *

Smart Shirt Waists.

Some very smart tailored shirtwaists were shown in the windows of an exclusive and high-priced establishment on Broadway which caters to the wealthiest class of customers. They were priced at $3.75, which is rather remarkable when one considers the quality of goods offered at this high-toned establishment. I noticed in particular one new idea and that was a lavender linen waist with pongee cuffs, collar and necktie. The contrast in color of the waist and its embellishments was rather fetching.

* * *

For Dorothy's Birthday.

The cakes and confections shown now at the leading fancy grocers on Broadway solve the difficulty for many a puzzled house wife who has a luncheon or tea on hand. You may order the cunningest little individual birthday cakes for Dorothy's party. Each little cake is frosted and decorated with tiny curly cues, and has anywhere from one to five little pink, or green, or red candles—all done in sugar—on top. They send the children into paroxysms of joy. Some of them have a tiny white sugar dove hovering around the candles.

* * *

A Dutch Luncheon.

The clerk in charge of this particular department where I saw these is evidently a woman of ideas. She showed me the little "buchetts," tiny cakes filled with whipped cream in paper cases to match the icing in color, and "spring-a-lees" and "pfeffernuse" for use in Dutch luncheons. The last-named are a ginger, German confection, and she told me of the cleverest idea for a Dutch luncheon that I have heard in many a day. I pass it on to Los Angeles hostesses. Get as many small loaves of bread as you have guests. Carefully remove the top crust of the loaf and scoop out the inside. Then make some tiny, dainty sandwiches and place in one side of your hollow loaf. Fill in the other end with lettuce leaves and salad. In the center place pickles and olives and lay an olive fork across. Then replace the crust of the loaf, and tie a ribbon round the center. Place a loaf of bread at each plate, and have no other eatables in evidence on your table. Study the faces of your guests as they seat themselves about your humble board and watch the transformation scene when each one opens up her particular loaf of bread. Serve coffee with this novel Dutch luncheon, and you will have scored a hit with your guests if they appreciate the unusual.

* * *

Electric Curlers.

I was looking at the electric curling irons displayed in the windows of one of the leading Broadway firms, which makes a specialty of electric goods. In these days of crimps and curls and waves it is quite impossible for the up-to-date woman to get along without her curling tongs—unless she can afford a hairdresser to keep her locks in order. The electric irons have the advantage of being absolutely clean—no chance for smoke or smut—and can be heated in exactly one minute by your watch by simply connecting the attached tube with an electric plug. Neither is there the possibility of scorching your hair, which is ruinous. I met a society belle just after examining the curling devices and she told me she had been using the same thing for two years with the greatest satisfaction. These tongs with all attachments come at $2.75.

* * *

Household Hints.

Here is a new remedy for ink and tea stains. Place the stained portion in glycerine and let it remain for some time before washing.

To prevent the step ladder from slipping on smooth floors, split open two lengths of garden hose and fasten on the lower ends of the step-ladder. This is a useful and simple device and may prevent serious accidents.

If you have an old pair of blankets that have become too thin for further use do not throw them away or cut them up. Instead wash them carefully, so as not to tear them, and when they are dry lay them together and cover them with pretty sateen to make quilts. Button them down here and there, mattress fashion, to keep the blankets in place, and you will have a warm, light-weight and pretty quilt for merely the cost of the sateen.

* * *

For the Girl Who Works.

"For the sake of worldly wisdom, take thought of your appearance," wisely observes a writer in The Housekeeper. It is a very little thing and you may think it strange that I mention it, but your mistake in the business world may merely be in the matter of clothes. There are hundreds of girls in shops and offices in lowly positions who are clever enough and have strength and wisdom enough to better their positions, but a carelessness in dress, or manner of speech, or personal neatness prevents their promotion.

I knew a girl in New York who held a position in the Columbia College Library as substitute for a librarian who was taking his sabbatical year of study abroad. He was about to return, and the head of that department, who happened to board where I did and who knew that I was looking for an assistant in my department with one of the journals in that city, strongly recommended this girl. She said that she was competent, reliable and thorough to a degree and was sure to give satisfaction. Then she half hesitated and added doubtfully: "The only difficulty is, she is so careless and slovenly in her personal appearance that it positively hurts you to look at her."

Inquiry developed the fact that this girl had held a position with one of the leading publishing houses in New York at one time, but lost it because, as the manager said, "she was simply impossible," on account of her personal appearance.

It is a duty we owe to society to make ourselves look as well as we can. Some women know how to dress instinctively. They have a "tailor-made look" and every article of dress stays neatly in place, their hair does not grow untidy and they go about their work all unconscious of their appearance accomplishing good results for their employer. Other girls are never at their best. They may have more skill and greater business capacity but their appearance belies the fact and promotion passes them over for some one who will appear better. Don't therefore, wear ill-fitting garments, flashy jewelry and the cheap "fussy" blouse. Good suitable clothes are as much a stock in trade as a pleasing manner and a quick wit.

* * *

Fashion's Foibles.

Late, tailored styles are severe.

Tailored blouses are very mannish.

Crepe de chine is still quite modish.

Gowns for walking were never shorter.

Girls are fearfully addicted to fur hats.

Nearly all hats fit closely to the hair.

The arts and crafts fad is raging in jewelry.

Paris is still holding out for the small hat.

All dyes of castor or near it are fashionable.

There is a return of the corsage bouquet to favor.

Instead of a "V" the new decollete shape is square.

Immense round muffs are forcing their way to the fore.

Turbans of fur should match the color of the furs worn.

There never was before a winter with such a craze for furs.

Biege and black is seen a great deal in afternoon toilettes.

Syrup of Figs and Elixir of Senna

Cleanses the System Effectually; Dispels Colds and Headaches due to Constipation; Acts naturally, acts truly as a Laxative.

Best for Men, Women and Children—Young and Old.

To get its Beneficial Effects Always buy the Genuine which has the full name of the Company

CALIFORNIA FIG SYRUP CO.

by whom it is manufactured, printed on the front of every package.

SOLD BY ALL LEADING DRUGGISTS.

One size only, regular price 50¢ per bottle.

For the Whole FAMILY

A song for every heart, a smile for every eye. The VICTOR speaks the universal language of melody and fun in the living, breathing voice of pure reality. No way of amusing people is so sure of results as by means of a VICTOR. Start one anywhere and everybody gathers around it.

Buy direct from us. A VICTOR for every purse. Prices $10 to $300—easy terms.

ESTABLISHED 1888 J. B. BROWN MUSIC CO. INCORPORATED

648 S. BROADWAY. OPPOSITE BULLOCK'S

WOMEN'S CLUBS.

The Los Angeles Aqueduct.

William Mulholland, chief engineer of the Los Angeles aqueduct and superintendent of the city waterworks, unfolded the work of one of the world's great water projects before the women of the Friday Morning Club yesterday, in his talk on the "Owens River Aqueduct." With graphic descriptions and stereopticon views, he showed the progress of the undertaking which will bring the great volume of water to Los Angeles. The mountain camps were pictured, with the great pieces of machinery in operation, and the gangs of laborers at work.

"I believe," declared Mr. Mulholland, "that the Owens River proposition tested the courage of the Los Angeles people more than anything ever presented to a municipality, for nowhere has a city attempted so great an undertaking at one bound.'

"The Owens River project in its inception was thought by many to be bold, premature and unnecessary, and I myself was of that same opinion twenty years ago, when the population was much smaller than it is at the present time. But my awakening came suddenly in 1898, when I realized that with the growth of the city and the constantly dwindling supply of water, the time was not far distant when an actual need along this line must be met.

"The wonder is," he continued, "not that we have a scarcity of water, but that we are able to get along at all. Through the application of meters a great saving has been accomplished, and we are now using as little water as when the city had only half the population."

The speaker paid a great compliment to the men associated with him in the aqueduct work. From the highest to the lowest subordinate he has found a spirit of interest that is most gratifying.

"In starting the work," said Mr. Mulholland, "a spectacular effect might have been gained by doing the easy work first and thus making a bigger showing, but the purpose throughout has been to confine the work to the more difficult places, and because of this it is expected that within three moths the amount done each day will be advanced from a little over 600 feet to 1000 feet."

—o—

New Officers.

At the annual luncheon of the Stanford Women's Club the following board of directors was elected for the ensuing year: President, Miss Florence Foy; vice-president, Miss Florence Dunbar; treasurer, Miss Julia Derby; secretary, Miss Reba Smith.

The Popular Writer.

Mrs. Bluehose: Who is your favorite writer, Mrs. Shopleigh?

Mrs. Shopleigh: My husband.

Mrs. Bluehose: Why, I wasn't aware that he was of a literary turn.

Mrs. Shopleigh: Oh, yes; he writes checks.—[Chicago Record.

HONORS ST. JACKSON.

Jefferson Club Holds Noon-Day Love Feast and Hears Speeches After Pie and Coffee.

For the second time, rising Phoenix-like out of the ashes of disintegration, the Jefferson Club made a bow yesterday with noon luncheon at the Westminster Hotel. It was a love feast, and most of the faithful vowed there was more love than food on the menu. Carter H. Harrison, former Mayor of Chicago, who is resting in Southern California, was the silent guest of honor and Isidore B. Dockweiler was toastmaster.

All the factions of the Democratic party were represented, but there were no nose tweakings and no moustache pullings. In fact, the harmony and palpable love challenged the old-timers as to their companions.

Jud R. Rush, who made a brave fight for representative last fall in this district discussed "Modern Graft," and declared it means the new process of corrupting the man before he gains public trust. Charles Wellborn advocated a greater navy, and Mattison B. Jones pleaded for a harmonious militant party that marched eyes to the front behind the principles of Jefferson and Jackson.

There were about 200 persent, and the club starts off with a promising membership.

SCOUTS DRUGGIST'S PLEA.

Supreme Court Orders Man Convicted of Selling Poisons Illegally to Pay His Fine.

The Supreme Court paid scant attention to a plea that the State law restricting the sale of poisons may entail hardships in some cases. J. L. Hallawell, who tried to secure a writ of habeas corpus in that court on the ground he was unjustly restrained of his liberty, will have to pay his fine for selling poisons contrary to law.

He claimed that in districts where no physicians are at hand that a sale of laudanum, for instance, might ease terrible pain, although it was dispensed in violation of the law. He alleged that druggists would feel that such an emergency would justify them in making a sale.

The court states that there is no merit in this argument, and that the law appears constitutional. The petition is, therefore, dismissed.

Pasteur's Plain Will.

The will left by the late M. Pasteur, the great bacteriologist, is a striking document. Here it is in full: "I leave to my wife all the law permits me to leave her. May my children never neglect the law of duty, and ever preserve toward their mother the feeling of tenderness which she deserves."

Vapo-Cresolene

(Established 1879)

An Inhalation for Whooping-Cough, Croup, Coughs, Colds, Catarrh, Bronchitis, Diphtheria.

Cresolene is a Boon to Asthmatics.

Does it not seem more effective to breathe in a remedy for diseases of the breathing organs than to take the remedy into the stomach?

Cresolene cures because the air, rendered strongly antiseptic, is carried over the diseased surface with every breath, giving prolonged and constant treatment. It is invaluable to mothers with small children.

For irritated throat there is nothing better than Cresolene Antiseptic Throat Tablets.

Send 4c in postage for sample bottle.

ALL DRUGGISTS.

Send postal for descriptive booklet.

Vapo-Cresolene Co. 180 Fulton Street, New York.

1,000 BUNCHES VIOLETS AT, BUNCH..... 5c
All day today.
Buy as many as you wish.
Rich with fragrance.
Load the table down with them Sunday.

Bullock's
Broadway at Seventh

FAIRY SOAP, 7 BARS FOR..... 25c
It's the famous "lather" soap for toilet or bath. Not the least interesting characteristic—it stays on top of the water. 7 bars 25c. Section D, today.

Any Man's Suit $15.00

--A Broad Statement
--It's a Broad Sale

All $30.00 values included, and every winter suit in stock at $25.00 and $27.50—Fifteen Dollars.

Products of the best trade tailors in America—men who dictate Style—men who demand the nobbiest patterns, best materials, best workmanship. Men who are constantly competing with foremost custom tailors.

Sizes 34 to 44. Every Suit $15.00. A sale that is a sale. Third Floor.

75 New Knicker Pants Suits for Boys $3.45

Just here. Sizes 6 to 16 years.
Cheviots; splendid patterns.
Coats with fancy derby back, and trimmed pockets and cuffs.
Pants cut full knicker style.
Priced to be a feature at $3.45.

Boys' $1.50 Straight Pants at..... 95c

Boys' Blue Chambray Shirts, 50c Values..... 35c

Save Your Eyes

You need properly fitted glasses. Perhaps just while reading. Perhaps all the time. Don't take things for granted; your eyesight is precious. Save it. Optical specialist—Free consultation. 4th floor.

Take Lunch at Bullock's

An attractive menu—35c. A la carte service as well, with dishes prepared by an accomplished chef.

La Monaca's Italian Band

—in grand concert every day from 12 to 1:30.

Last Day of the Dollar Curtain Sale

It has been a success beyond our expectations.

But, then, when one puts $2.50 and $3.00 curtains out at $1.00 pair, sales should be large.

Hotel, apartment house owners and individual buyers have come in closer touch with the real scope of this Bullock curtain store and the advantages it offers.

Saturday should be another day of large enthusiasm; 45 to 54-inch curtains, white, Arabian, ecru, $1.00 pair.

Room Size Rugs $8.95

Large tapestry Brussels, 8.3x10.6 feet. Big enough to carpet most rooms. A good run of patterns. Think of the price, $8.95. Fourth Floor.

Bed Pillows 50c

Filled with good, clean feathers; covered with good tick; pure and odorless.

Portieres $3.50

Fine, heavy Armure Tapestry portieres, with neat borders in green and red. Surprises at $3.50.

New Interest in the Sale Men's Shirts at $1.45

$2.00, $2.50, $3.00 and $3.50 Values. Cluett, Star and E. & W.

We have taken out the window and added some new lines from regular stock to make the run of sizes complete. Very neat patterns and colors. Pleated or plain. Coatshirts or regular styles, cuffs attached or detached; $1.45 for best of $2.00 to $3.50 values.

Silk Hosiery at Half Price

An opportunity for men to secure luxurious footwear at 50c and 75c pair instead of $1.00 and $1.50.

$2.00 Pajamas Marked 95c

A Saturday feature—madras pajamas in good patterns. All sizes—A, B, C, D—95c.

Men's 50c Ties to Go at 25c

In French fold and open end styles. Clever patterns and colors.

$3.50 and $4.50 Underwear at $2.15

Fine garments for men. Of silk and wool, in blue; some of pure lamb's wool in natural. Sale at $2.15.

High Art Color Books

Embracing the World's greatest pictures and famous poems. Exquisitely bound and printed in gold and many colors.

...Ten Cents Each, Instead of Fifty Cents...

At The Times Office

Similar books have been imported from Germany and sold at 50c each. These beautiful books are printed by America's greatest color printing establishment and are of great value not only from an educational standpoint, but have a lasting intrinsic value.

1-16 of Actual Size

PICTURES Reproduced in Original Colors

Size 4¾x6⅝ inches, thread sewed, Binding in white and gold, illuminated cover designs. Printed on heavy enameled plate paper.

SPECIMEN FEATURES

PICTURES BY	TEXT BY
Raphael	Longfellow
Murillo	Burns
Botticelli	Whittier
Carlo Dolce	Phillips Brooks
Lippo	Cardinal Newman
Sanzio	Tennyson
Bellini	Thomas Hood

Text in black letter Old English, illuminated initials, red and gold decorations, full page color plates.

While They Last, 10c Each

CLIP COUPON IN TODAY'S TIMES

Coupon cut from The Times must be presented with purchase price.

COUPON FOR CITY READERS
High Art Booklet Distribution

This coupon is good for one of the High Art booklets when presented at The Times office with 10 cents.

A separate coupon is required for each booklet desired.

LOS ANGELES TIMES
Coupon for Out-of-Town Readers
High Art Booklet Distribution

LOS ANGELES TIMES, Los Angeles, Cal.

Gentlemen: Please send me postpaid High Art Booklets Nos.....
..... I enclose 12c for each booklet desired.

Name.....

Postoffice Address.....

Columbia Talking Machines

Two disc records for price of one. We exchange used records. See us. Open evenings. BURTON MUSIC CO., 758-760 S. Broadway. Hamburger's stores faces us.

Auctions

Auction Sale: Choice Southwest Real Estate

Jan. 11, 1909
10 A. M.

3027 Kenwood Ave.

At above time and place I will sell at public auction six choice lots in Poole & Jones tract, and two new modern residences at 3024 and 3027 Kenwood avenue. Title perfect.

Terms practically to suit.

For further particulars apply

UNION FINANCE CO.
Owners
400 Germain Bldg.
A3401. Main 3421.

A. W. Louderback, Auctioneer.

Auction

Every Tuesday and Thursday at 2 p. m. 729 S. Spring and 729 S. Main. Furniture and household goods of all kinds. L. A. AUCTION & COM. CO., Office 729 South Spring st. Phones F1729, Broadway 1997. W. O. TRASK, Auctioneer.

Thos. B. Clark
AUCTIONEER
632 So. Spring Street.
1907 Broadway 1921

Rhoades & Rhoades
REAL ESTATE, LIVE STOCK AND GENERAL AUCTIONEERS.
Guaranteed estimates on Household Furniture or bought outright for cash. Salesroom 320-2 S. Main. Both Phones 1259.

WANTED FURNITURE

C. M. STEVENS, 233 Tajo Bldg., 1st and Broadway, will guarantee you a price for your furniture at auction or will buy it outright, paying you more for same than any house in the city. Want goods for shipment in large or small lots. Both Phones.

Japanese Bazaar
THE YAMATO, Inc.
635 to 637 S. BROADWAY.
We always serve you free with tea and cake in our pretty tea garden.

Men's Suits 1-2 Price
Klein & Salzman
6th & Main

Los Angeles County—Its Cities and Towns.

NEWS REPORTS FROM CORRESPONDENTS OF THE TIMES.

PASADENA.

SAVES LIVES OF CHILDREN.

COURAGEOUS MOTHER RESCUES HER TWO BABIES.

Blankets Pushed Against Oil Heater by Child Start Blaze—Little Ones' Lives Are Imperiled—City Attorney Talked of as Candidate for Mayor's Office.

Office of The Times, No. 26 S. Raymond Ave.

PASADENA, Jan. 9.—To the courage and presence of mind of Mrs. W. R. Scoville of No. 135 South Chester avenue her two children owe their lives. Blankets on a chair were pushed against an oil heater yesterday by the two-year-old baby, and caught fire. Mrs. Scoville was not in the room at the time. Smelling smoke she rushed to her child and found the blankets ablaze. She started for the door, carrying the burning bedclothes when her four-year-old son came running in, and in attempting to help his mother, the clothes of the little one caught fire. The parent dropped the flaming blankets in the dining-room, and after smothering out the fire in the child's dress, carried the boy to safety, after which the younger baby was taken care of. Neighbors who heard her cries assisted the fire department in putting out the blaze, with but nominal damage.

MAY BE CANDIDATE.

Is J. Perry Wood to run for Mayor either as an independent or as the representative of the Waterhouse faction? This question was asked yesterday when it was stated that a meeting of the Waterhouse people on Wednesday night indorsed Wood for the office. Those at the head of the party plead ignorance of such a meeting.

SAFE-CRACKERS BUSY.

For the first time in many months the detectives of the police department have something to work on besides violations of petty ordinances. The safe in the California Market at No. 18 North Fair Oaks avenue, owned by Henry Heck, was broken open yesterday morning, and $66 in cash was stolen.

POSTPONE IT.

Not until the first of next week will the Edison Electric Company submit its proposition to the special committee of the Council, according to what could be learned yesterday morning after the conference. Only in a general way was the proposition discussed and the officials of the corporation were reluctant to name a price for the city plant.

MEHTODIST SPEAKERS.

Methodists of the city will hear two leaders speak at the First Church, corner of Marengo avenue and Colorado street, Sunday. At the morning service, Bishop Hughes of San Francisco, a brother of the pastor, will preach and in the evening, Dr. Locke of Los Angeles, will speak. Special music is being arranged.

Dr. Matt Hughes, pastor of the local church, will go to San José to preach the inaugural sermon for the new president of the University of the Pacific.

PRIVATE CAR PARTY.

Among those who enjoyed a special car party to Los Angeles to see Sothern last night were these guests of Hotel Maryland: Mr. and Mrs. Neill, Miss Neill, Mrs. Eli Lilly, Mrs. Hodges, Miss Kittridge, James Anderson, Mrs. Anderson, Mrs. A. B. Ellis, Mrs. George D. Gregory, Mrs. D. M. Linnard, Mrs. F. J. Porte, Mr. and Mrs. E. J. Chamberlain, Mr. and Mrs. E. A. Anthony, L. D. Stonem, Mrs. W. H. Smith, Miss Elizabeth Smith, Miss Florence Smith, Miss Harriett Smith, Paul Parr Smith, Mrs. R. Compton, Dr. Earl Prince, Mrs. C. G. Gore and A. Axmium. Dinner was served on the car during the trip home.

The young women of the hotel are to take the place of the bellboys, clerks and other officials about the hotel on the 20th inst., and luncheons will be served. The receipts will go to the benefit of Pasadena Hospital as will the tips taken in by the "bell-boy girls."

Mrs. Robert J. Burdette, Mrs. George E. Hale, and Mrs Moss Merwin are in charge of the affair.

TO TRY FOR RECORD.

Arrangements are being made on Wilson Peak to give every possible aid to William Stanley, the athlete, who finished second in the Venice Marathon race, New Year's Day, when he attempts to lower the record of 1 hour, 25 minutes and 30 seconds for the ascent of the mountain made by King, last spring. The Mount Wilson hill-climb has been sanctioned by the A.A.U. and will be run on April 15.

MRS. BLOSSOM ENTERTAINS.

Mrs. Benjamin Blossom entertained yesterday afternoon at her home on South Orange Grove avenue with an elaborately appointed bridge party. Tables were arranged for forty-eight players in the great reception hall, the walls of which were hung with asparagus plumosus and greenery. Christmas bells and red carnations gave a touch of color and festoons of smilax were suspended over arches and doorways. In the dining-room proper, where a collation was served, red carnations adorned the table, which was further embellished with silver candelabra with red shades. Cut glass powder boxes with silver mountings were awarded the winners at each table. Among those present were Mmes. E. A. Ford, Henry H. Sinclair, W. B. Clapp, E. D. Neff, George Noyes, Thaddeus UpdeGraff, John W. Hughes, John E. Jardine, Lawrence Newman, Charles D. Callery, Phillip L. Auten, W. H. Barnes, Harrison I. Drummond, Howard E. Huntington, Fred Elmer Wilcox, Robert T. Vandevoort, Hampton L. Story, Henry Vilas, Lawrence Hurlbut, G. G. Guyer, Freeman Ford, J. B. Durand, F. O. Wood, Robert A. Rowan, Frederick Fairbanks, Carter Harrison, J. V. Eliot, Clinton P. Morehous, J. W. Edminson, Walter S. Wright, W. S. McCay, W. F. Knight, W. H. Plummer, Frank Griffith, D. M. Linnard, W. E. Dunn, H. P. Clark and Misses Bolt, Dwight, Clark and Auten.

A party of 100 eastern tourists is due in this city Monday.

Among the prominent arrivals at Hotel Green is Mrs. John A. Manning of Troy, N. Y., who has taken a suite for the winter. She is the widow of Secretary Manning of President Cleveland's Cabinet.

Mrs. Theodore A. Shaw of Chicago is at the Green to spend several weeks with her mother, Mrs. Worthington Rockefeller. Other guests at the hotel include Mrs. W. J. Carney and son, Roy, and Mrs. Kestello and Miss Marcia Kestello of Chicago, D. H. Hook, San Francisco; A. J. Jones, Athens, O.; Mrs. G. O. Talpey, Colorado Springs; Mrs. W. W. Hunt, San Francisco; Miss Edith Hale, F. T. Slemmer, L. W. Warren and Mr. and Mrs. Hornby, Redlands; Mr. and Mrs. Walter O Merryweather, Mr. and Mrs. Joseph H. Spear and Miss Jean Spear, Spokane.

HOT AIR AIRSHIP.

Charlemange Sirch, a resident of this city, has invented an airship. The bag is inflated with hot air, instead of hydrogen gas. Sirch claims he can heat the air through the exhaust from the cylinders of the engines. The ship is 240 feet long.

PASADENA PARAGRAPHS.

Rev. James H. Lash, pastor of the Lake-avenue Congregational Church, will address the boys of the Young Men's Christian Association at 9 o'clock this morning. His subject will be, "Battles a Boy Has to Fight."

Sunday afternoon at 3 o'clock at the Friends Church will be held the funeral of Alvin Irving, son of Mr. and Mrs. Sterling Irving, who died yesterday morning at the family home at No. 260 South Vernon avenue.

At St. Andrew's Catholic Church Sunday afternoon the funeral of Frank J. Taylor, who died at the family home on Fig street, Thursday night, will be held.

The funeral of Leopold Karau, who died yesterday, will be held at 1:30 o'clock this afternoon at the chapel of the Ives-Warren-Salisbury Company.

Hotel Vista del Arroyo and bungalows, Pasadena.

Phelps for wall paper and paints.

Wadsworth sells paints.

Lancaster Lace Co. for laces. 18 So. Euclid.

LONG BEACH.

SEVENTH STREET LINE PROMISED.

PACIFIC ELECTRIC BALKS AT SUBURBAN EXTENSION.

Mayor and Committee Confer With General Manager—Masonic Lodges Hold Joint Installation—Public Schools to Observe Lincoln's Birthday—Scenic Railway Rumored.

LONG BEACH, Jan. 8.—Mayor Windham, Councilman Callahan and Messrs. G. A. Mohrenstecher, F. C. Roberts, J. T. Newell, Bert Paul and D. Densmore went to Los Angeles, today, for a conference with General Manager McMillan of the Pacific Electric relative to the building of the Seventh-street line, for which the company has a franchise, and its extension to Signal Hill and the cemeteries. Mr. McMillan said the intention is to build the line as soon as material can be assembled, but gave little encouragement to the plan of suburban extension, as the company wants more than a twenty-one-year franchise, all that is allowable under the charter. The general manager promised, however, to go over the route with the engineers. He favors a loop line, starting at Pine and Ocean, running north on Pine to Seventh, east on Seventh to Redondo avenue, then south to Railway and west on Third, or First to the point of beginning. Mr. McMillan said that not a local line in Long Beach is paying expenses.

JOINT INSTALLATION.

Long Beach and Palos Verdes Masonic lodges held a joint installation of officers, last night, which was attended by several Los Angeles officials. A banquet followed, which was in charge of Past Master Charles Mitchell. John Cullen, retiring master of Long Beach lodge, was presented with a gold watch, fob and charm, and J. J. Morgan, retiring master of Palos Verdes lodge, received a Masonic ring.

On February 12 the public schools will unite in an observance of Lincoln's birthday at the auditorium, under the auspices of the G.A.R. Post.

Prof. F. S. Howland, principal of Pine-avenue School, is reported to be seriously ill at his parents' home in Pasadena with an abcess of the ear.

BIRD ON HIS HOOK.

T. H. Williams, a tourist, while fishing from the wharf this morning, felt a tug at his line and pulling it in, found the had hooked a bird. It was a "hell-diver."

It is reported that ten-day options have been secured by eastern capitalists on 265 feet frontage on the beach for a scenic railway. The rumor can not be verified.

Half of the rock needed in the east jetty of the San Gabriel River's mouth has been dumped and the Salt Lake is busy fulfilling the remainder of its contract, which it hopes to complete within the month.

DEDICATION SERVICES.

Interesting Programme Arranged for First Baptist Church, Hollywood, Tomorrow.

HOLLYWOOD, Jan. 8.—A fellowship meeting held at the First Baptist Church this evening was attended by members of every church in the city. After an opening prayer by Rev. Jesse Montague Hunter, pastor of the Christian Church, Mayor Dunlop made an address, followed by Dr. W. H. Snyder, the new high school principal, and Rev. W. L. Tucker. There was special music by Patrick Behan and Mrs. Robert Fowler of Los Angeles. After the programme a social hour was conducted by the men of the church, who served refreshments.

The church is to be dedicated Sunday afternoon. Rev. W. L. Tucker will preach, and there will be music by Mr. and Mrs. Hugo Kirchhofer, Patrick Behan and Mrs. Robert Fowler. The opening prayer will be offered by Rev. H. A. Newell, D.D., pastor of the First Presbyterian Church, and the benediction will be said by Rev. E. P. Ryland, pastor of the South Methodist Church. The services will begin at 2:30 o'clock.

Hugo Kirchhofer has been made musical instructor at the Union High School to take the place of Mrs. George Eastman, resigned.

The home of Dr. E. O. Palmer, chairman of the Central Committee on the Festival of Flowers, was visited by the stork this morning, and a nine-pound boy was left.

OCEAN PARK.

OCEAN PARK, Jan. 8.—Harry Croft, a young man who has been employed in several capacities at the ship Cabrillo, is under arrest, charged with the appropriation of articles that did not belong to him. The police say that a search of his room disclosed several articles of jewelry and an overcoat belonging to James Morley.

George Smoot of Utah, a brother of Senator Reed Smoot of that State, has arrived at the beach with his family and taken a residence on Navy street for the winter.

The traveling trowel of the Masonic fraternity arrived at this beach this evening, on its tour around the world, and was a welcomed visitor at a well-attended and interesting session of the local organization.

SENSELESS.

GIRL VICTIM OF MEAN JOKER.

SHE FAINTS FROM FEAR WHEN CLODS FALL NEAR.

Now Is in Serious Physical Condition, Owing to Shock to Nervous System—First Experimental Hole for Oil Will Be Sunk in the City Next Week—Beach Deaths.

SANTA MONICA, Jan. 8.—As the result of a senseless practical joke attempted by some unknown miscreant, Miss Elizabeth McTear is in a serious physical condition, owing to the shock to her nervous system. While returning to her home on Eighth street and Oregon avenue last night, in company with a young lady friend, somebody threw some clods or stones in the direction of the young ladies. They fell with startling noise in close proximity to the girls, who ran screaming into the house. Miss McTear fainted as she reached the door and for some time was in a state of semi-unconsciousness. While an improvement has been noted in her condition, she has at no time since her fright been wholly conscious of her surroundings. Dr. H. L. Coffman was called when the young lady fainted and says she probably will be restored to her usual health after a few days of rest and quiet.

BORING DESIGNS.

According to present plans, it is the design of the Santa Monica Oil Company, of which John A. Merrill is president, to begin next week to bore for oil in Santa Monica. The first experimental hole will be sunk under the direction of H. G. Kleist, the site for the trial hole being in the Clem Mar Heights on East Oregon avenue. It is expected to have the machinery on the ground and the derrick ready for operations by the 15th. Thirty land owners in the vicinity of this supposed oil-bearing tract have pooled their interests, amounting to about seventy-five acres. The land has been leased to the oil company, which has options on other lands in the same vicinity and farther south. Should oil be struck in the first well, the plan will be to sink others and develop the entire district covered by the royalty leases.

RELIEF FUND.

The soliciting for relief for the earthquake sufferers in Italy has been commenced by the committee, which consists of E. Gamberi, J. B. Procter and George D. Snyder.

James W. Lewis, who died at his home on Twelfth street this morning, was 63 years of age. He had been a resident of this city for five years, coming here from McPherson, Kan. He was a member of the Grand Army of the Republic, by which organization the funeral will be conducted Sunday afternoon. He leaves a widow, five sons and one daughter.

George W. Utt, aged 80 years, died last night at his beach residence on Raymond avenue. Deceased leaves one son, at whose home he died; one daughter, and a widow. The burial will be at Woodlawn Cemetery tomorrow afternoon.

NEED MORE ROOM.

Owing to Pomona's Rapid Growth More School Buildings Are Necessary.

POMONA, Jan. 8.—Owing to the rapid growth of Pomona the matter of more buildings to accommodate the school children is confronting the Board of Education. The attendance at the High School is about 375, an increase of fifty over last term, and plans are being discussed for the enlargement of the now over-taxed building, to a size that will accommodate 600 pupils. Another grammar school will soon have to be built.

MASONIC OFFICERS.

Pomona Chapter Royal Arch Masons held installation of officers last evening, and conferred the seventh Masonic degree upon three candidates. A banquet followed.

The Pythian Sisters installed officers at Castle Hall, last evening, Mrs. Mary Livingston of Los Angeles, district deputy grand chief, was assisted by Mrs. R. B. Midgeley, grand senior, and Mrs. George Weigle, grand marshal. The officers are: Mrs. Charles Cahoon, excellent chief; Mrs. E. E. Armour, excellent senior; Mrs. F. W. Niedermeyer, excellent junior; Mrs. W. E. Stevens, mistress of records; Mrs. W. W. Wright, manager; Miss Jennie Baker, protector; Mrs. J. Y. Burggraf, guard; Mrs. W. F. Herman, trustee; Mrs. W. A. Vandergrift, mistress of finance.

INDORSE SITE BY CHEERS.

The City Hall was crowded, yesterday afternoon, when the proposition of calling an election to vote bonds for a new hall site was discussed before the Trustees by the people of Pomona. The sentiment of the meeting was strongly in favor of purchasing Block 65 as was evidenced by the applause which greeted the speakers upon this proposition. Those who spoke favorably to this purchase were R. B. Hoffman, E. E., Gillen, J. Albert Dole, G. W. Weigle, W. A. Vandergrift, G. A. Lathrop, P. J. Dreher, while C. M. Potter opposed it.

A. H. Halstead, president of the Pomona Valley Ice Company, was here from Pasadena, yesterday, and expressed gratification at the remarkable growth this city has made in recent months.

TWO LODGES ELECT.

The members of the local Royal Neighbors and Modern Woodmen enjoyed a banquet last evening after each organization had installed newly elected officers. The Royal Neighbors officials are: Oracle, Miss Effie Nettle; past oracle, Mrs. Ida Schwichtenberg; vice-oracle, Mrs. Emma Lester; chancelor, Mrs. Emma Emerson; recorder, Mrs. Della Wilson; receiver, Mrs. Madge Linton; inner sentinel, Mrs. Emma Elmore; outer sentinel, Mrs. Martha McDermitt; managers, Elma Lester, Mrs. Payne and Daisy Duke.

Officers of the Modern Woodmen installed: Consul, E. E. Lester; advisor, D. W. Ewart; clerk, Harvey Cooper; banker, A. L. Greenfield; escort, W. A. Braasch; watchman, F. M. Bailey; sentry, C. E. Drumm; manager, John Hartman; physicians, J. K. Swindt and T. Hardy Smith.

VENICE.

VENICE, Jan. 8.—The Chamber of Commerce held its annual meeting tonight and elected these officers: President, F. K. McCarmer; first vice-president, J. H. Danwood; second vice-president, J. G. French; secretary, W. A. Rennie; treasurer, C. E. Frown.

SOUTH PASADENA.

SOUTH PASADENA, Jan. 8.—The Wright Dramatic Club gave an entertainment at the high school this afternoon. The proceeds are to go toward furnishing the high school baseball team with uniforms.

Two basketball games are scheduled for tomorrow, one between the girls' of the high school and Los Angeles Polytechnic, and the other between the local boys and the Long Beach High School.

J. F. Kavanaugh, contractor of Los Angeles, was arrested on a charge of violating the fire place ordinance in the residence of W. S. Wray on Bushnell avenue. He put in a cement hearth on a wood base, it is alleged. The ordinance calls for a brick hearth.

The Woman's Foreign Missionary Society of the Methodist Church met at the home of Mrs. Arthur Walker on Mission street yesterday afternoon.

City Attorney Carson has been authorized to confer with the County Attorney regarding the proposed bridge across the Arroyo Seco at Mission street, and City Engineer DuPuy to confer with the County Surveyor regarding plans and specifications. Both are to report as soon as possible.

The J. O. C. class of the Methodist Sunday-school gave a shadow social at the home of Miss Laura Hoffman, No. 1123 Fremont street, this evening, for the purpose of raising money for a deaconess scholarship.

Miss Vera Landreth and Miss Myrtle King of Whittier are the guests of Mrs. Roy B. Stephens, No. 1420 Hope street.

NEW CAR LINE STARTED.

Pacific Electric Begins Work on Tracks Round San Pedro Bay from Wilmington.

SAN PEDRO, Jan. 8.—The Pacific Electric Company this morning placed about fifty teams and a large force of men at work building a street railroad around the bay from Wilmington to connect with the tracks of the Inter-Urban Railroad Company at the north city limits. The work is being done under a franchise granted some time ago by the city of Wilmington and an extension on which was denied by the Trustees of Wilmington a few days ago.

The San Pedro Merchants' Association was formed last night by the business men of this city. Robert G. Dupuy was elected president and S. S. Leahy secretary. The object of the organization is to render mutual assistance and protection. Complaint was made against the Pacific Electric Railway Company, on account of its manner of handling freight and merchandise for local merchants and its refusal to provide a warehouse for storage purposes. Letters written to the company concerning these matters have remained unanswered and the new association adopted a resolution pledging all members to transfer their patronage to the Southern Pacific Company, until such time as the Pacific Electric provides the desired facilities.

ASK APPROPRIATION.

The local Chamber of Commerce has adopted a resolution requesting Congress to make an appropriation for dredging a channel from the turning basin at the upper end of the inner harbor to the property of the Consolidated Lumber Company at Wilmington. The proposed channel is to be 7500 feet in length, 200 feet wide and have a depth at low tide of eighteen feet. When the channel is dredged it is the intention of the Consolidated Lumber Company to build a commercial wharf 1700 feet long.

MONITOR VISITOR.

The United States monitor Cheyenne, Commander Knapp, which arrived last night from San Francisco via Santa Barbara, will remain at this port for about ten days, and in Southern California waters indefinitely.

Under the direction of Chief Warrant Machinist F. F. Ingram, oil burners were recently installed on the Cheyenne. The engineer officers on board the monitor express themselves as very well satisfied with the test so far.

SECURES THE DATE.

Alhambra Boosters' Club Obtains Picnic Promise from Illinois Society.

ALHAMBRA, Jan. 8.—The local Booster's Club has obtained the promises of the members of the Fulton County (Ill.) Society of Los Angeles, to hold their annual reunion and basket picnic here. The officials of the society met A. C. Weeks, president of the City Trustees, Judge W. M. Northup, S. W. Champion, L. D. Ashton and J. H. Moran of the Boosters' Club yesterday, and accepted the invitation.

The association has between 350 and 400 members. The picnic has been held annually in Southern California for five years. This year the members will assemble on Washington's birthday. The officials of the society will not prepare a programme of entertainment in advance, other than to arrange for two-minute talks from guests and members, and fifteen-minute speeches from Hon. T. L. Frazier and Attorney Lucien Gray. The club has promised to entertain the picnickers by giving automobile rides, and to furnish them the privilege of occupying the High School auditorium for the entertainment hour.

TROPICO.

TROPICO, Jan. 8.—Owing to the death of Mr. Caruthers, father of Mrs. Martha McClure, principal of the Tropico schools, the opening of the school has been postponed until Monday.

Dr. Cheney, American Consul at Messina, and his wife, who were killed in the earthquake, were cousins of Mrs. R. Zinn Imler of Riverdale drive.

Mr. and Mrs. Andrew Stephenson have taken possession of their new home on Central avenue.

GLENDALE.

GLENDALE, Jan. 8.—The South Coast Concert Company will give a concert in G.A.R. Hall tomorrow evening, under the management of E. B. Valentine. The musicians include Howard S. Wilson, cornetist; Miss Hazel Ralph, soprano and accompanist, and Earl B. Valentine, violinist. Norman Evans will give a one-act comedy, "The Rag-time Tramp Painist."

GLENDORA.

GLENDORA, Jan. 8.—L. F. Converse, aged 19 years, son of C. H. Converse of this city, has been appointed clerk of the Board of Local Steamship Inspectors at Juneau, Alaska, word to this effect being received from Washington today. He will leave for the north in a short time.

ACTON.

ACTON, Jan. 8.—Word comes from Washington, D. C., that Dora A. Houser has been appointed postmistress, vice L. K. Rayburn, removed.

A Time for Caution.

There was a sudden change in the wind, and the pastor of the Mt. Zion Chapel saw that some of his parishioners drew their wraps about their shoulders. He paused in his sermon.

"Brudder Wilding," he said, raising his voice and waking the old sexton from peaceful slumbers in the rear pew. "Brudder Wilding, be kind enough to close all de winders on de eas' side ob de church. De wind has come round, an' we can't afford to lose a single lamb from dis fold by carelessness, wid an outstanding debt on dis chapel, an' two families moved out ob town."—[Exchange.

Tired Women

can get back the strength they used to have if they will take a treatment of the famous tonic-laxative herb tea,

Lane's Family Medicine

(called also **Lane's Tea**)

Its cost is only 25 cents a package and a package will last a month.

It cures backache, sideache, bearing-down pains, indigestion and constipation.

All druggists sell it, 25c.

DEATH MYSTERY.

(Continued From First Page.)

pected to strike gold in the mountains, and spent many days prospecting. Provisions running short, Mayer and Rockwell went to Juticalpa, about thirty-three miles distant, leaving Clough and Etter at the camp. When they returned, Clough showed them the remains of Etter lying some distance from the camp, with a shotgun wound in the head.

It was thought then that either Etter met a party of hostile natives while walking through the brush or that in a fit of despondency he took his own life. The body was buried near where it was found, and the remaining members of the party returned to this country.

Clough told his story to the press after reaching this State, and spoke, among other things, of an alleged treatment he received at the hands of Honduran police. He said they took from him the money he was keeping of Etter's and also some of his own. This is denied by the American legation. He also spoke of telegraphing to the authorities the news of his companion's death, but the secretary of legation declares it would be unusual if such a message had gone astray, and he is positive that none was ever received.

If murder was committed last fall, it would seem impossible to ever discover the guilty party or get him into Honduras. There is no extradition treaty between that country and this and the government officers here have no authority to arrest any one for a supposed crime committed in the little Central American republic.

A. J. Etter, the brother of the unfortunate adventurer, is wealthy, and he is sparing no expense in getting all possible facts in regard to the death. When the body was exhumed, it was found that the wound was in the back of the head, tending to disprove the story of suicide. But in spite of all the conflicting stories, there seems to be no legal evidence worth considering, and it is doubtful if the Federal authorities will ever follow up the case.

PUSH, NOT PULL.

Brains and Enterprise Will Win in the Race for Preferment With Employers.

One day a young stenographer thought of a plan which seemed to him likely to benefit business—to increase sales, reduce costs, improve product—something desirable. He worked over this in his room evenings, writing it all out and considering possible flaws, revising and correcting it until he saw no room for further improvement. He wrote his suggestions out carefully, took the paper to the office and left it on the president's desk. To his disappointment it was never alluded to, but he had worked himself up to such an enthusiasm that nothing could discourage him. He had brightened his days of dull toil with dreams of what his night work was going to do for him. He saw in this line of effort something that would lift him out of detail work and gain for him a better position.

He, therefore, set to work on two or three other plans which he similarly revised and perfected, and which, when left for the president's consideration, met the same fate as the first.

For various reasons, afterward clear to him, none of his early schemes was feasible. Some had been thought out previously and rejected as inexpedient, some had been tried and either abandoned or modified beyond recognition, others were, to the experienced eyes of the management, obviously futile.

But our persevering friend kept on trying. There were many evenings when he could find nothing else to do that was so interest; besides, he felt all the time that he was getting nearer the mark.

One day he was sent for to discuss with the directors one of the many schemes he had submitted, and, with some changes, it was made to fit an existing condition and was adopted. A little later he made another hit, and then another. Soon he was regularly called to the conference of the Executive Committee, and then his progress was rapid; office manager, assistant secretary, treasurer, and finally vice-president and general manager of what had become a multi-millionaire corporation. He has now retired and could doubtless qualify for the very desirable personal rating of An A1.—[Saturday Evening Post.

"I suppose you are glad the campaign is over?"

"Yes," answered the veteran statesman.

"And you won't have to make any more speeches in order to get office."

"Yes, I will. The difference is that instead of addressing a good-natured crowd I'll have to concentrate my eloquence on one or two mighty critical people."—[Washington Star.

SCOTT'S EMULSION

being universally recommended for Consumption is proof positive that it is the most energizing and strengthening preparation in the world.

It builds flesh and strength with such wonderfully rapidity that the disease is retarded and often overcome entirely.

ALL DRUGGISTS

Send this ad., four cents for postage, mentioning this paper, and we will send you a "Complete Handy Atlas of the World."

SCOTT & BOWNE, 409 Pearl St., New York

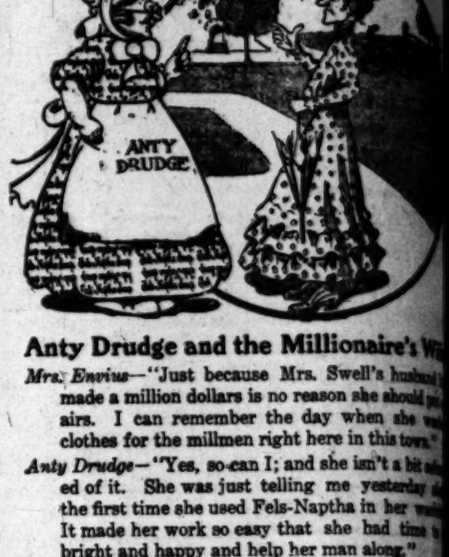

Anty Drudge and the Millionaire's Wife

Mrs. Envius—"Just because Mrs. Swell's husband made a million dollars is no reason she should put on airs. I can remember the day when she washed clothes for the millmen right here in this town."

Anty Drudge—"Yes, so can I; and she isn't a bit ashamed of it. She was just telling me yesterday that the first time she used Fels-Naptha in her washing it made her work so easy that she had time to be bright and happy and help her man along."

It saves you money.

That's a queer thing to say of soap.

But it's true of Fels-Naptha.

How? Simple as A, B, C.

Clothes cost money. When you boil clothes you weaken their fibre just as you soften meat or vegetables by boiling. Hard rubbing wears them out.

When you wash clothes with Fels-Naptha you neither boil nor hard-rub them. Fels-Naptha does the work better in cold or lukewarm water in half the time and bother.

Your clothes will wear twice as long washed with Fels-Naptha. And they will be cleaner, whiter and sweeter after such washing than you could get them in any other way.

All that's required is to follow the directions on the back of the red and gold wrapper. Be sure and get the genuine Fels-Naptha.

Special Tract Directory

NAPLES

A. M. & A. C. PARSONS, Sole Agents.

Pacific Electric Bldg. Main 1858. Ground Floor. Home Ex. 362.

BEAUMONT

Homeseekers' free stereopticon lectures on this matchless new city and supreme fruit growing district are given daily, 10:30 a.m. and 2:30 and 8 p.m., in company's own lecture hall, 544 South Broadway. Come and let us explain. "Five Acres and Independence." Free excursions for buyers.

9,000 Acres With Free Water READY For Homeseekers $65 Per Acre

The choicest delta land in the San Joaquin Valley. See us at once.

IOWA LAND AND WATER CO.,
M. J. Nolan, Sales Agent
228 West Second St. Los Angeles.

Lomita Farms

The little farms that will make you money. Finest soil and plenty water along the Shoestring Strip—$350 an acre. 118 WEST SIXTH STREET Ground Floor Grosse Building. Main 1512—Home

Weekly Excursions to

Corcoran

SEE NEWPORT & MILNER

Gen. Agents for Security Land and Loan Co., 204-209 Central Bldg., Sixth and Main.

Glenwood Groves

Choice one, three and six-year-old groves $500 to $1000 per acre—10 minutes on electric car from business center of Riverside. Excursions daily.

S. A. Shaver with STRONG & DICKINSON
N. W. Cor. Second and Broadway.

Los Angeles Investment Co

A8118. 335-337 S. HILL ST. Main 2248

Home Builders Will Build to Suit

Upon Your Own Lot—or will furnish Lot RENT-PAYING TERMS.

California City Lands

Right in the heart of the fertile San Joaquin Valley. The greatest land offering in the State today. California City Land Co., 422 S. Spring

$50 PER ACRE AND UP

Colorado River Land
Palo Verde Valley
Blythe Ranch

$35 per acre and up—including water
INTERSTATE LAND CO.
822 South Broadway Phone Main 3333

Consult our

RENTAL DEPT.

For stores, offices and

ROBT. MARSH & CO.
Security Bldg., Main
Telephone Exchange 10
Fifth Street

NEFF I-2 ACRE

$200 Up

$5 Down, $10 M

Neff Station, on Inglewood line. Good for garden, alfalfa, etc. Fine land. Own price, terms. Own your own home. ROOM 511. 337 SOUTH HILL ST.

CUDAHY RANCH

$400 to $500 An Acre

Quarter cash. Balance

James R. H. Wagner,
Ground Floor, P. E. Bldg.

S. NORDLINGER DIAMOND MERCHANT

323 S. Spring St. Los Angeles

Don't Build a Flat
—JUST LIGHT
USE GAS

CREDIT

CARPETS DRAPERIES FURNITURE
LYON McKINNEY SHIMAN
648-52 BROADWAY

OFFICE FURNITURE

Desks, Tables, Chairs, Filing Cabinets, Book Cases, Opera and Church Furniture.
R. D. Bronson Desk Co.
542 So. Spring.

Hot lunches from 2. Delicious, satisfying. Prices low. If you would enjoy a superior coffee

Christop
241 South Spring

JEWELRY

NEWPORT.

POR, Jan. 8.—Mr. and Mrs. Canterbury and son of Hereford, are guests at the Newport Tav-

and Mrs. C. K. Warrell of Santa ave come to the beach for an stay.

Violet Cathcart of Redlands has home, after a fortnight's visit with Miss Ethel Sharps.

May at Wholesale.

E. R. Long, Lakeshold, Cal.

Wrestlake or southwest property. Bros., 420 South Broadway.

the Millionaire's Wife.

ause Mrs. Swell's husband ha
rs is no reason she should put o
her the day when she washe
en right here in this town."
can I; and she isn't a bit ashame
st telling me yesterday she
ed Fels-Naptha in her washin
easy that she had time to h
d help her man along."

honey.
r thing to say of soap.
f Fels-Naptha.
e as A, B, C.
honey. When you boil
n their fibre just as yo
etables by boiling. Hard-
n out.
ash clothes with
either boil nor hard-rub
ha does the work fa
kewarm water in half th

will wear twice as long if
Naptha. And they'll be
nd sweeter after every
could get them in any

uired is to follow easy
ack of the red and green
and get the genuine

act Directory.

Consult our
RENTAL DEP'TMT
For stores, offices and h
ROBT. MARSH & CO.
Security Bldg., Main
Telephone Exchange 175
Fifth Street.

NEFF I-2 ACRE
$200 Up
$5 Down, $10 Mo
Neff Station, on Inglewood
Good for garden, alfalfa, chicken
certain. Fine land. Own your
ROOM 311. 257 SOUTH

CUDAHY RANCH LA
$400 to $500 An Acre.
Quarter cash. Balance long
James R. H. Wagner, Ma
Ground Floor, P. E. B

ESTD
S. NORDLINGER & CO.
DIAMOND MERCHANTS
323 S. Spring St. Los Angeles

Don't Build a Fire
—JUST LIGHT IT—
USE GAS

CREDIT
CARPETS, DRAPERIES, FURNITURE
LYON McKINNEY SMITH
648-52 BROADWAY

OFFICE FURNITURE
Desks, Tables, Chairs, Filing Cabinets, Book Cases, Opera and Church Furniture.
R. D. Bronson Desk Co.
542 So. Spring.

Hot lunches from 11 to 2. Delicious, light, satisfying. Prices lower than you would expect. Only superior coffee.
Christopher's
241 South Spring

JEWELS
BROCK & CO.
437-439-441 So. Hill
With Style and Quality
You are welcome to visit the largest, most wonderful Work of Art. It is one of the sights of Los

"South of the Tehachepi."

NEWS REPORTS FROM CORRESPONDENTS OF THE TIMES.

BULLETS FLYING.

AR DECLARED F FISHERMEN.

Used at Santa Cruz Island Camps.

Is Due to Alleged Stealing of Crawfish.

Guished Guests Arrive at Santa Barbara.

[BY DIRECT WIRE TO THE TIMES.]

SANTA BARBARA, Jan. 8.—[Exclusive Dispatch.] According to reports brought in by the power schooner Hattie today, craw fishermen on the Channel Islands are at war. The trouble is due to the alleged stealing of crawfish from traps. On the Baltic Island, one of the fishermen is suffering from a bullet wound in the face and neck. He was brought to Santa Barbara Monday night.

"There is trouble at the island," said Captain Albert of the power schooner Hattie today, "amounts to civil war. There are about forty camps, each containing from two to four men. Some of the fishermen are armed and it is dangerous for any one to approach the camps. On the way to the camp Captain Levy and Charles Hanson, who were fired upon by men who used a rifle. When we asked why they were merely saluting us but the bullets flew mighty close."

Deputy Bill Johnson was shot in the leg. He is a partner of Capt. Albert. Warnell and Joe Moore were in a skiff to Prisoner's Island as they neared the shore they were fired upon by some Italian fishermen. The bullets striking the boat. As the island are certainly causing more trouble is likely."

STATESMAN ARRIVES.

Lady Wilmot and five members of family are guests at the Potter. He is one of the most prominent English statesmen and owns large estates.

A. Odett, the "collar king," is a guest at the Potter. He says the outlook is rosy throughout the country, and that almost everybody is meets wears collars, including politicians.

Rogers of Vancouver, B. C., general manager of the British-America Sugar Refining Company, is another guest at the Potter.

Mrs. W. B. Holloway, who is a sufferer from appendicitis Tuesday, was taken to Boothbine, Mass., today.

TEXT BEING "BARON."

Miss Merrill, known as the "Pine Knot" girl of Michigan, and Mrs. Merrill are at the Potter. Mr. Merrill is a believer in the strenuous life and, though 74 years old, refused to wait for the 'bus, but rushed off to walk on foot. He was only relieved of his heavy grip under protest.

THIEVES SENTENCED.

Two "Sailors" Given Long Terms by Quentin by Santa Ana Court.

SANTA ANA, Jan. 8.—The three Mexican thieves arrested in San Juan with a horse and buggy from C. [illegible] of Brookhurst, pleaded guilty and were sentenced to San Quentin. Juares, aged 23, and Valles, aged 20, were given one year each, and José Valles, aged [illegible] one year. All three go to work. The men had worked in Brookhurst topping beets and pulling wood. They told Judge West that having to do with a gang of Greeks, but stole Timmons's wagon, got drunk, and were well on their way to San Diego before they were overtaken. Juarez, Torenes and Valles are the gang of six arrested, two of whom were held in Los Angeles. In charge of the gang eight horses and buggies and saddles were found.

COLLECTOR SENTENCED.

Roberts, found guilty of embezzling $2846 from the Edison Electric Company, while a collector, was sentenced to two years and a half in San Quentin. Richards recommendation of mercy of the jury, Judge West said that there is no provision in the law for the recognition of a recommendation of the kind, yet all judges would be bound by it. He said that while for the recommendation he would have given Richards four and a half years. No appeal will be taken.

OTHER HIGH SCHOOL.

Committee to agitate the establishment of a polytechnic high school in the county. County Superintendent of Schools Mitchell, has appointed M. Shaw, Santa Ana, J. P. Walker, Anaheim; C. [illegible] Garden Grove; S. S. Twombly, Laguna Beach; S. W. McCollister. This committee will meet within two weeks, and is looking toward the establishment of the institution, and it will support of whatever campaign is made. This movement had its beginning at the teachers' institute three years ago, when resolutions were passed urging the demand for a high school in this county.

DRAINAGE PLANS.

Drainage project for the lowlands of this city has been discussed among the farmers, and tomorrow afternoon a meeting is to be held to discuss it. Drainage districts established in the lowlands resulted in the reclaiming of thousands of land now very valuable.

[illegible] Mitchell, aged 72, father of [illegible] Superintendent of Schools [illegible], died here last night, and will be buried tomorrow at 10:30 o'clock. He came to California in 1854, and had been a resident of the county since 1872.

NEWPORT.

NEWPORT, Jan. 8.—Mr. and Mrs. [illegible] Kinney and son of Hereford, Texas, are guests at the Newport Tavern.

Mrs. C. K. Warrell of Santa Ana came to the beach for an outing.

Mrs. Cathcart of Redlands has been visiting, after a fortnight's visit with Miss Ethel Sharpe.

Buy at Wholesale.
H. B. Long, Bakersfield, Cal.
Ranches or southwest property. See Althouse Bros., 437 South Broadway.

THE COMMON LOT.

DEATH COMES TO POLITICIAN.

PROMINENT PENNSYLVANIA MAN DIES IN OJAI.

Algernon Roberts Is Removed at an Early Age—Brother Leaves for the East With Remains—Supposed Surveyors Turn Out to Be Detectives—Ventura Notes.

[BY DIRECT WIRE TO THE TIMES.]

VENTURA, Jan. 8.—[Exclusive Dispatch.] Algernon S. Roberts of Philadelphia, a prominent politician, died in the Ojai Valley, Wednesday, of abscess of the liver. He came to California two months ago for his health and went to reside with his brother, T. W. Roberts of the Ojai. He was aged 32 years. The brother left with the remains for the East today. Roberts was a State Senator of Pennsylvania, and a son of the late President George B. Roberts of the Pennsylvania Railroad Company.

MYSTERY EXPLAINED.

Two mysterious surveyors drifted into town a month ago and began working along Main street, apparently getting levels and the like, but it was noted that they confined their operations to the west end. Some said they represented an electric road outfit, and were the forerunners of Huntington; others that their presence meant something doing by George Gould and the Western Pacific. It now develops that it was neither, and that the men were not surveyors at all, but detectives working in the interest of the officials and sent here to unearth blind pigs, with their aim in particular to get evidence against D. Righetti. They were eminently successful, as Righetti's place was raided the other day and about $1000 worth of booze found.

JUVENILE COURT.

Judge Clarke, who took his seat the first of the year, has announced that he will establish a juvenile court for Ventura county and appoint a probationary officer as soon as proper arrangements can be made. His honor is a firm believer in the boy, and in giving him a chance.

H. P. Smith, manager of The Foothills, the tourist hotel in the Ojai Valley, has opened that caravansary with a retinue of servants, for the winter trade. The opening is encouraging, as already there is a number of rich easterners on hand, and orders for reservations are being received daily from the frozen East.

Six of the fourteen applicants for teachers' certificates were successful in the examination just concluded here. They are Anna Gunn, Oxnard; Margaret Hill Lyon, Long Beach; Elizabeth V. Cullen, Long Beach; Gladys Lettie Smith, Pasadena; Maude V. Mecum, Camarillo; Florence R. Wilson, Ventura.

Chairman Clark of the Board of Supervisors has made up his committees as follows: On Hospital, Cook; Courthouse Grounds, Camarillo; Courthouse, Henderson; Jail, Gabbert.

HOME WEDDING.

There was a pretty home wedding in this city Wednesday night at the residence of Mrs. C. D. Bonestel on Meta street, when Miss Nannie Margaret Bonestel became the wife of Dr. William Joseph Lewis, a practicing physician of Santa Ynez, Santa Barbara county. The house was beautifully decorated for the occasion. The Episcopal wedding service was used, Rector Moore of Montecito officiating. The bride was given away by her father, W. A. Bonestel. She wore a handsome gown of white chiffon over messaline satin trimmed with point lace and pearl beads. Her veil was of tulle and she carried a shower bouquet of lilies of the valley. Her only attendant was little Miss Emma Bernice Bonestel, robed in white. The groom was attended by M. Hugh Burum of Santa Ynez. A reception was held after the wedding at which buffet refreshments were served. The couple took the 10:20 o'clock train for the North for a honeymoon. They will be at home later at Santa Ynez. The bride is the daughter of Mr. and Mrs. Watson Bonestel, is a graduate of the High School here and of the university at Berkeley.

ADOPTS ORDINANCE.

The Ventura prohibition ordinance, which is warranted to hold water, has been adopted by the Board of Trustees of Santa Paula as the law of that city. Santa Paula was having so much trouble with blind-piggery under its old ordinance that it had to make a change.

Residences and improvements to the amount of $75,000 were erected in this city the past year; $50,000 was put out on street paving and nearly as much on cement sidewalks and guttera.

COLTON.

COLTON, Jan. 8.—Colton Aerie, No. 1768, Fraternal Order of Eagles, installed these officers this evening at the Masonic Hall: Leslie Wilson, W. P.; I. M. Knopsnyder, W.V.P.; Oscar Knox, W.C.; M. A. Bagley, secretary; F. R. Warnick, Treasurer; C. H. Townsend, W. Conductor; R. J. Smith, Inside Guard; W. A. Buster, Outside Guard; M. P. Burdick, I. R. Caster, James Brewster, Trustees; R. C. Howe, Physician. After the installation an oyster supper was served.

The Tri-County Dental Society will hold its quarterly meeting here tomorrow afternoon and evening. The counties represented are San Bernardino, Riverside and Imperial. The election of officers will be held.

Mrs. W. C. Pocklington of Evanston, Ill., is the guest of her sister, Mrs. A. D. Huntoon.

William Anderson is here again, after a visit of several weeks in Salmon City, Idaho.

T. J. Fleming is a Colton visitor today.

Misses Eleanore B. Du Puy, Emma Lindsay, Nellie Potter and Elizabeth Reinardt of South Bend, Ind., were guests at the Anderson yesterday.

Jessie E. Trust of San Francisco was here yesterday.

PERRIS.

PERRIS, Jan. 8.—The annual meeting of the Congregational Church was held last evening at the church. Reports submitted from all the officers and the different societies showed the church to be in a very prosperous condition.

Thomas Johnson of Los Angeles has purchased ten acres adjoining the townsite on the east where he will build a home.

Midwinter Postage.

Postage on single copy of the Midwinter Number when mailed by the individual to any address in the United States, Mexico or Canada, will be eight cents per copy.

Mailing orders may be left at The Times Office, First and Broadway, or at the Branch Office, 521 South Spring st., for 15c per copy to any address in the postal union, including postage.

THE TIMES-MIRROR COMPANY.

I Want What I Want When I Want It

A Case of
Los Angeles Brewing Co.'s
Good Old
East Side Beer
Get The Habit and You Will Order No Other
Phones—Sunset East 820; Home Exch. 820.

PARCHED.

SAN DIEGO ON WATER WAGON.

SOUTHERN COUNTY SOON TO GO COMPLETELY DRY.

Wineries May Continue Manufacture of Cooling Drink, but Under no Circumstances Are They to Sell or Even Give It Away to the Thirsty Tourist.

SAN DIEGO, Jan. 8.—Automobile tourists in San Diego county will soon find it impossible to quench their thirst at some wayside inn, or roadhouse, as the County Supervisors will soon adopt an ordinance making it a misdemeanor to sell or give away intoxicating liquors. The county voted for prohibition in November.

Hereafter wineries may continue to manufacture wines of grapes of their own raising, but the owners or employés can no longer give away a drink. They may sell wine in quantities of not less than five gallons to persons residing within the precinct of the winery. Indians and minors barred.

Country hotels must consist of more than twenty rooms under one roof before they shall be permitted to serve wines or liquors with meals, and then only within limited hours. To distribute liquors or wines will constitute a misdemeanor. This shuts out delivery by dealers or agents. Drug stores may sell upon a prescription from a reputable physician. A physician who furnishes a prescription to well persons or to drunkards will be subject to arrest. Wine manufacturers, hotel keepers and druggists will be required to furnish a cash bond to the county. Violators are subject to $500 fine or six months' imprisonment.

TO VOTE ON CHARTER.

Taxpayers of the city will vote Tuesday on the proposition to change the present form of city government to the commission plan. The object is to reduce the number of Councilmen to five, abolish all boards of public service as they now exist and place one member of the Council at the head of each department with the Mayor in authority over all. A citizens' committee of 100 is conducting a vigorous campaign in behalf of the charter amendments, holding nightly meetings in all parts of the city. While there is no public opposition to the proposed change it is said that on election day a certain element will march to the polls with sufficient strength to defeat the measure.

FATHER HORTON'S FUNERAL.

Alonzo E. Horton, who died Thursday, was a member of the Elks' lodge. He was a pioneer of Wisconsin, founding the town of Hortonville. He came to California and was a trader in El Dorado county during the gold excitement. He went East from San Francisco on a steamer in 1855, crossing the Isthmus. At that time he was the savior of a little band of fugitives from the attacks of the natives in the Panama riots. Father Horton's funeral will be held Saturday under the auspices of San Diego Elks and the Masonic fraternity.

SENATOR'S FATHER DIES.

Luna C. Wright, father of State-Sen. Wright, died at the home of W. Murray Wright, another son, yesterday. He was a native of Illinois and was 74 years old. He came here from Emporia, Kan. Funeral services were held this afternoon. Sen. Wright came home from Sacramento to be present.

WAS A BAVARIAN.

The inquest hearing over the remains of the man found in a cañon in city park yesterday, disclosed his identity. He was Xaver Hosneder, a native of Bavaria. Among his effects was found a paper of application for American citizenship signed by the above name. From letters left it is believed that he committed suicide because of grief over the death of his wife, which occurred several years ago. He took enough cyanide of potassium to kill 100 men.

ROBINSON-RAFTERY.

Theodore Robinson of Halleck and Clara Ida Raftery of Lamanda Park were married here yesterday. The bride is a member of one of the best known families of Lamanda Park, near Pasadena.

OLD SOLDIER'S ESTATE.

From papers found in the ruins, it has been discovered that the old soldier cremated in his home Wednesday night, was Timothy McMahon. He leaves a $5000 estate.

ANOTHER ROMANCE CHAPTER.

Los Angeles Woman, Who Disappeared in December, Wedded in San Bernardino.

[BY DIRECT WIRE TO THE TIMES.]

SAN BERNARDINO, Jan. 8.—[Exclusive Dispatch.] Helen Kukulska of No. 1560 Myrtle street, Los Angeles, was married here this afternoon to John Kaenigswarter by Rev. A. G. Fessenden at the Presbyterian manse. Miss Beatrice Fessenden was the only witness.

The couple came here from San Diego, secured a license immediately and after the ceremony were driven hurriedly out of town. The bride would make no statement as to where she has been since December 28, when she disappeared, and the groom would not say whether he is the "John Von Horst" who won her love at Hotel Lankershim. He gave his residence as San Diego and stated that he is a merchant. Mrs. Kaenigswarter gives her residence as Philadelphia.

UNDELIVERED TELEGRAMS.

There are undelivered telegrams at the Postal Telegraph Company, No. 431 South Spring street, for: Mrs. R. M. Swall, Horace W. Wilcox, Mrs. Mary C. Lane, Y. Jinger, C. B. Guenthart, Edwin Christy, Henry Abeles, W. W. Glanville, and cables for "Laurep" and "William Hannis."

Alberhill Coal, $8.50 Per Ton.
Main 797, F1400. 311 Security Bldg.

WILSHIRE, Westlake or southwest property. See Althouse Bros., 437 South Broadway.

CORONA.

WILL DEDICATE THE ADDITION.

BAPTIST CONGREGATION PLANS BIG CELEBRATION.

Number of Out-of-Town Speakers Will Be Present—Church Elects Officers Who Will Manage Affair. Freight Shipments Show Material Increase—Olives for Africa.

CORONA, Jan. 8.—The Baptists are arranging for a big day on the occasion of the dedication of their $3000 addition to the church to be completed next month. A number of out-of-town speakers will be here.

These persons were elected as Baptist Church officers at the annual meeting: V. A. Gleason, T. C. Jameson, Carson Roberts, C. B. Thacker, deacons; Mmes. E. L. S. Joy, E. B. Alderman, Sarah Wall, deaconesses; T. C. Jameson, clerk; W. H. Jameson, treasurer; E. T. Sandford, N. C. Hanson, G. E. Jones, the deacons, Sunday-school superintendent and B.Y.P.U. president, form the advisory board; Mrs. Joy, W. H. Jameson, Carson Roberts, Dr. E. H. Smith, Thomas Ashcroft, trustees; C. B. Thacker, Mrs. S. Wall, John Don, G. E. Jones, E. L. Davenport, Finance Committee; Joe Sandford, V. A. Gleason, Auditing Committee; Mrs. T. C. Jameson, Dr. Smith, Mrs. Edith Miller, Mrs. Eva Beebe, Mrs. J. P. Rice, Committee on Music; Mrs. B. B. Jacques, Mrs. W. H. Jameson, James Beggs, F. L. Durham, Baptismal Committee; N. C. Hanson, reporter; Joe Sandford, Joy, Jameson, Albert Erskin, Wallace Beebe, ushers. Fifty new members were taken in last year, making a total of 185.

FRATERNAL.

A joint installation of officers of Crown Encampment No. 41 and Circle Lodge, No. 277, I.O.O.F., is to take place in Odd Fellows' Hall tomorrow evening, followed by a supper.

The Fraternal Aid Association installed officers last evening with H. W. Enos, as Past President; M. B. Crabtree, President; Cornelia Ye, Vice-President; Zula Woodburn, Guide; H. A. Wood, Secretary; Nora Hearn, Treasurer; Rose Crabtree, Chaplain; Roy Cross, Sentinel; George Woodburn, Observer; R. C. Granson, Trustee.

CLUB MEETING.

The Tuesday Musical Club met Tuesday afternoon with Miss Anna Platt when piano and vocal solos were given by Miss Anna Platt and Mrs. S. E. French.

SHIPMENTS INCREASING.

During December 215 carloads of freight were shipped from Corona, this being a gain of about 75 per cent. over the corresponding month the previous year. Of this amount 21 cars were hay, 65 fruit, 22 pressed brick, 19 sewer pipe and 17 brick.

W. S. Ritchie, a local rancher, is shipping a consignment of olives and dried fruit to Sierra Leone, west coast of Africa.

The Trustees audited bills at the last session to the amount of $1047.29.

Thomas Reede is erecting a five-room $1500 cottage on Tenth street.

HOME ON JOY.

Mrs. Rose Wilkins has purchased of A. J. Ware a six-room cottage at Joy and Eighth streets, consideration $1700.

Thomas Watson left this week for his home in Iowa.

T. A. Proctor has exchanged his tenacre orange and lemon grove on Fullerton avenue for Pasadena property.

A. Nordstrom moved his family to Tustin today, where they will remain for a year.

Luther Newton of Waterloo, Iowa, is visiting his cousins, Messrs. I. A., D. E. and Ora Newton and families.

ORANGE SHIPMENTS.

Nearly Five Hundred Cars of the Fruit Are Sent East from Redlands.

REDLANDS, Jan. 8.—Four hundred and eighty-two cars of oranges were shipped from Redlands during the past week. This shows the season's output to be somewhat lighter than last, although it is said that fruit is being rushed into the eastern markets entirely too fast. The fruit cannot be handled in large quantities while the weather is cold.

There is some complaint on the part of growers that their fruit is dropping. This at first was thought to indicate the fruit had been frozen. In some of the districts where the thermometer went lowest there was a notable lack of dropping, and an investigation showed the dropping is due to lack of sufficient irrigation. Some growers have noted that if they immediately irrigate when the fruit begins to drop the dropping ceases almost altogether. The recent cold snap has done no damage whatever to the fruit.

Recent arrivals at La Casa Loma include: S. Barton and chauffeur, T. A. Burton, Cincinnati; E. J. Smith, Chicago; D. Dinkelspeil, Miss Dinkelspeil, Miss McNeely, New York; C. J. Winslow, Mr. and Mrs. Reddick H. Bickel, San Francisco.

John Golden of Mentone has bought of George W. Thompson an orange grove at Crafton for $20,000. The grove consists of eleven acres planted to 10-year-old Thompson improved navels. The present crop, which is included in the sale, is estimated at 4500 boxes.

The Women's Union of the Lutheran Church yesterday afternoon held their annual meeting. Mrs. George H. Hillerman was made president of the union.

BURGLARIES EPIDEMIC.

Riverside's Police Rounding up All Suspicious Characters—City Librarian Re-elected.

RIVERSIDE, Jan. 8.—Because of the epidemic of burglaries and holdups, the police arrest every hobo found in the city limits, and search every suspicious character. More than thirty vagrants have been taken into custody in the past thirty hours. The majority of them are box-car tourists.

Miss Margaret Kyle was unanimously reelected city librarian at the meeting of the board last evening. A six months' leave of absence was given Miss Helen Evans, assistant librarian, beginning April 1. The new officers of the board are H. L. Carnahan, president, and C. L. McFarland, secretary. A. N. Wheelock, L. V. W. Brown and Lou Brundige are the other members.

MADE IN SOUTHERN CALIFORNIA
PATRONIZE HOME MANUFACTURES

Home Made—Best Made
Give Them Your Trade

JEWELERS
H. B. CROUCH
342 South Broadway. Cor. Mercantile Place. Manufacturers of EXCLUSIVE ORIGINAL JEWELRY.

Manufacturers Coral, Tortoise Shell, Cameo, Florentine, Mosaic and Turquoise Goods.
RUSSO
716 S. B'way, L. A., Cal. Phone B'way 1192

SOAPS
COCOA NAPHTHA SOAP

CIGARS.
ST. ELMO CIGAR FACTORY—Daily capacity 15,000. 117 expert workmen and helpers employed. Monthly operating expenses $18,000.
Get Wise—Smoke
St. Elmo Clear Havana Cigars.

AUTOMOBILES
TOURIST AUTOMOBILES
A Good Make Because They Make Good.
AUTO VEHICLE CO.
CORNER MAIN AND TENTH STS.

OSTRICH FARMS
CAWSTON OSTRICH FARM
South Pasadena
In our feather factory at the Farm we employ over 50 young men and women. This is the largest ostrich feather factory west of New York. Our City Salesroom
224 West Third St. One Door from Broadway.

ENGINES AND PUMPS
Luitwieler Pumping Engine Co.
Deep Well and Mine Pumps.
Electric, Gasoline and Steam Pumping Engines
Both phones. 707 NORTH MAIN ST.

Western Gas Engine Co.
303-312 N. Main St. Phone Ex. 137.
GAS ENGINES

FULTON ENGINE WORKS
MAIN AND ALHAMBRA STS.
Manufacturers of Pumping, Mining and Oil Well Machinery.

PAPER BOXES
R. W. PRIDHAM
Plain and fancy paper boxes, egg cartons, cake cartons, cereal cartons.
112-124 CENTER ST., corner Banning St.

FURNACES AND STOVES
CASS-SMURR-DAMEREL CO.
412-414 S. BROADWAY. Ex. 329. Main 329.
HOT AIR FURNACES COMPLETE. KITCHENS INSTALLED.

SYRUPS
Make your own Maple Syrup with MAPO, the delicious artificial essence of Maple; 1 cups of sugar, 1 cup of water, one teaspoonful of Mapo make a quart of syrup.
MAPO MFR. CO., 126 San Pedro St.

CAN MANUFACTURERS
LOS ANGELES CAN CO.
300-30 N. AVE. 18. East 388, C1472.
Packers and Miscellaneous Cans

HONEY AND HONEY VINEGAR.
ASK FOR
Mercer's Honey & Honey Vinegar
They are guaranteed to be pure.
H. J. MERCER - - 343 East 2nd St.

JEWELRY.
BRIGDEN & PEDERSEN
307 South Spring
Manufacturing Jewelers for ARTISTIC JEWELRY FOR XMAS.

OIL BURNERS.
The cheapest fuel in California is Oil. The BEST OIL BURNER is the MAGUE.
HAGUE BURNER CO.
214 Winston St. Main 3537, F2043.

COAL
ALBERHILL COAL PER 8.50 TON
MAKES NO SOOT
MAIN 797 — F 1400 — 311-312 SECURITY BLD.

BEER AND WINES.
YOU SHOULD DRINK
Mathie's "RED RIBBON" Beer,
Because—
It's made from best Wisconsin malt and imported hops; purest water; contains but 3 per cent. alcohol; is a liquid food containing highest nutrition values; is recommended by all physicians and is "Made in Southern California."

WHY PAY MORE FOR EASTERN BEERS
When Good Old East Side
BREWED BY
Los Angeles Brewing Co.
GIVES PERFECT SATISFACTION?
All orders for Bottled Beer given prompt attention. Phones—Sunset East 820; Home Ex. 820.

MAIER BREWING CO.
OFFICE, 440 ALISO STREET.
Brewers of the Famous SELECT LAGER BEER

"PEERLESS BRAND" WINES AND BRANDIES
Tel. Main 323. H. Exch. 18.
SOUTHERN CAL. WINE CO.
744 S. SPRING 515 S. MAIN

FISH
California Sardines
NATURE'S BEST SEA FOOD.
Genuine Sardines, sold everywhere since 1894. Our output in 1894, 4000 cases; 1908, about 50,000 cases. Cannery San Pedro.
CALIFORNIA FISH COMPANY.
Hanna Bldg., Los Angeles, Cal.

PAINTS AND OILS.
GREEN-MARSHALL CO.
PAINT, OILS—all kinds. We sell for less. Phone your orders—Home 728S1, Main 1260. Office and Factory — 1200-1212 East Fifteenth St., near Alameda St.

FIXTURES.
Bank, Office, and Store Fixtures
Main 728 A 2062
WEBER SHOW CASE & FIXTURE CO.
257 So. Los Angeles Street
LARGEST STOCK ON PACIFIC COAST

ROOFING
PIONEER ROLL PAPER CO.,
219-221 So. LOS ANGELES ST.
Phones—Sunset, Ex. 22; Home, Ex. 228.
RUBBER SANDED ROOFING
SUN PROOF AND RAIN PROOF.
ROOFS REPAIRED.

CATSUPS.
Bishop's Tomato Catsup

OLIVES AND OLIVE OIL.
MAAS, BARUCH & CO.
IRIS BRAND OLIVE OIL
THE OIL OF QUALITY

ASK YOUR GROCER
FOR S. T. BRAND
California Ripe Olives in gallon cans. Uniform quality, natural flavor. Shurtleff Taylor Co., distributors.

HOUSEHOLD CHEMICALS.
Schaw Chemical Company
HYDROPURA
Water Softener and Cleanser. For toilet, bath, kitchen and laundry. For sale by Grocers and Druggists.

OPTICAL
FRESE OPTICAL CO.
541 S. SPRING ST. Main 1043, F1249
MATHEMATICAL AND ENGINEERING INSTRUMENTS.

PORTABLE HOUSE
PACIFIC PORTABLE CONSTRUCTION CO.
Manufacturers of
The Barker Portable Houses
Office and factory, corner 55th (Topeka) and Alameda Sts.

SODA FOUNTAINS
SAVE ONE-THIRD
PAC. COAST SODA FOUNTAIN FACTORY.
F. H. HECKER, 123 and 125 E. 6th St.
Artistic Designing, Store Fixtures, Show Cases.

TRUNKS AND LEATHER BAGGAGE.
Griffin the Trunkmaker
407 SO. MAIN ST., L. A.
Adjoining Farmers' & Merchants' Bank.
Trunks made in our own factory by skilled mechanics. Ask or write for our new catalogue.

INDIAN GOODS
INDIAN VILLAGE
200 Navajo blankets at reservation prices. Many other curios of interest.
MISSION ROAD, NEAR EASTLAKE PARK.

CEREALS
Make-Ho-Mush
BB SELF RAISING BUCKWHEAT
EXCELSIOR CEREAL MILLING CO.
Primrose Wheat (granular)
California Flapjack, Cream Flaked Oats, Pancake Buckwheat, and a full line of all cereals in packages.

TAMALES
XLNT TAMALE CO.
Manufacturers of chicken and beef tamales. Factory, 941 E. 1st St. Rear on Hewitt. Tel. Sunset Main 847, Home A 3681. Los Angeles.

POULTRY FOODS
WEST COAST
WEST COAST
WEST COAST

POWDER.
UNITED POWDER CO., Los Angeles.

MINERAL WATER.
ALHAMBRA MINERAL WATER
For Rheumatism
Office 407 S. Los Angeles St. Phone Main 8723.

PACKING COMPANIES.
ANGELUS
PURE LARD.

BEANS
F. F. STETSON & CO.'S
PORK AND BEANS
SIX VARIETIES.

BOTTLE MANUFACTURERS
Quartz Glass and M'f'g Co.
(Incorporated). Manufacturers of Flint Bottles Prescription Bottles, Powdered Silica. Factory—COR. HUMBOLDT AND AVE. 19

WHOLESALE DRUGGISTS
Do you know there's a Soda Fountain Factory in Los Angeles? There is; we own and operate it.
Western Wholesale Drug Co.
227-243 South Los Angeles st.

FIXTURES
Pacific Plating Company
Window display fixtures, mining plates, antique hardware, brass & bronze casting. A 4462 145 RAILROAD ST. East 2462

DISTILLATE BURNERS.
No smoke. No odor. Will cook and bake at 1c per hour.
Blue Flame Distillate Burner Co.
Made in So. Cal. Exposition Building.

MACARONI.
CALMACO BRAND
EGG NOODLES
CALIFORNIA MACARONI CO.

THE HITTITE RIDDLE.

Important Discoveries Made in Asia Minor's Remains of Ruined Cities.

[London Times:] Prof. J. Garstang, professor of archeology in the University of Liverpool, believes that the excavation of ruins of ancient Hittite cities in Asia Minor will prove that the Hittites were on an equal footing with Babylon and Egypt as the three great powers of the world, and held in their hands the balance of peace or war. The Biblical references to the Hittites pointed to their being a confederacy of kingdoms, and agreed with the Egyptian evidence in the suggestion that as early, at least, as the days of the patriarchs the Hittites were mixing and mingling with the native population of Syria, as far south as Hebron and on the frontiers of Egypt. In the course of the 1907 tour important sculptures and other monuments were discovered in Boghaz Keui and added to the growing mass of evidence of the high state of artistic culture reached by the Hittites in their prime. This had been still more strikingly demonstrated in the work at Sakji-Geuzi last autumn, for on excavating one of the many mounds there the explorers discovered a temple in excellent preservation and a series of sculptures. As these had not been exposed to the weather, the inscriptions and carvings were much clearer and more distinct than any such monuments of Hittite art previously discovered. Although found in what was in Hittite times only a provincial city the sculptures compared favorably with even the last Egyptian reliefs. Special attention was paid to the desirability of securing a clear stratification of the different ages represented in the sections of the mound. Clear proof was afforded by the sectional examples of pottery that art-culture was developed in the locality through many centuries from primitive neolithic times right to the end of the Hittite day of power. Excavation was almost confined to the smallest series of mounds, but soundings were made in other mounds with a view to ascertaining whether they would repay excavation. They proved to be all artificial and full of objects of historical and archeological interest. He therefore looked forward to ten or fifteen years' seasonal work, calculated to throw much light on the great Hittite problem. He cherished the hope that some of the inscriptions would be bi-lingual, and would thus open the door to an understanding of the Hittite characters, thereby providing students with a vast new library of ancient literature.

Under the Mistletoe.

She stood looking at him so innocently from under that sprig of mistletoe that hung in the parlor as a reminder of the Christmas season; she was so pretty, and she was under the mistletoe, and he couldn't help it—he had kissed her. It was an ungentlemanly and unkindly thing to do. He knew that now, as he remembered her frightened, startled look, and the miserable excuses he had tried to stammer out; yes, and the tears in her eyes, and the little, choking sob with which she had received his stumbling apology.

"Who could think she would feel like that about it?" he thought. "Dear little innocent!"

And she—after he was gone, she lay down on the sofa and cried:—

"I like him so much, and now—to think he should kiss me at last, and then say he didn't mean anything by it. What does he think I stood there for? The idiot!"

"'ROUND the Isle of Wight" is the title of an entertaining and instructive article which will appear in The Times Magazine the coming Sunday.

BUSINESS.—Financial—Commercial Barometer of the Markets.

FINANCIAL.

OFFICE OF THE TIMES.
Los Angeles, Jan. 9, 1909.

BANK CLEARINGS. Bank clearings yesterday were $1,772,642.98. For the corresponding day of 1908, $1,344,363.24; for the same day of 1907, $1,886,527.25.

Monday	$2,642,497.68
Tuesday	2,749,476.87
Wednesday	2,384,464.45
Thursday	1,971,085.45
Friday	1,723,643.98
Total	$10,921,153.43
Same time 1908	7,185,696.17
Same time, 1907	9,940,913.27

Following are the quotations on general and mining securities listed on the Los Angeles Stock Exchange, ground floor, I. W. Hellman building, Fourth and Main streets, for yesterday's session of the exchange:

OIL STOCKS.

	Bid.	Asked.
Amalgamated Oil	$ 81.50	....
Associated Oil	87.50	$ 88.25
Brookhurst Oil	2.00	2.00
Central	.93½	.93
Columbia	1.08	1.11½
Continental	.22	....
Elk Consolidated Oil Co.	.05	....
Fullerton Oil	.80	1.00
Globe	.14½	.17
Mexican Petroleum	1.22½	1.26
New Pa. Petroleum Co.	.30	....
Olinda Oil Co.	.22	.23½
Perseus Oil Co.	.25	.34
Final Oil Co.	1.00	11.50
Reed Crude	.10½	....
Rice Ranch Oil Co.	.85	1.10
Union	99.00	100.00
Union Provident Co.	97.25	98.50
United Petroleum	100.00	101.00
Western Union	99.00	100.00

BANK STOCKS.

	Bid.	Asked.
American National	$117.50	$122.50
American Savings Bank	135.00	155.00
Bank of Los Angeles	.....	120.00
Broadway Bank & Trust	120.00	....
California Savings Bank	100.00	....
Central National Bank	140.00	175.00
Citizens' National	230.00	237.50
Commercial National	175.00	250.00
Farmers' & Mer. Nat'l	275.00	....
First National	425.00	450.00
German-American Savings	270.00	275.00
Home Savings Bk. of L. A.	110.00	125.00
Merchants' National	400.00	....
National Bank of Cal.	150.00	....
National Bank of Com.	.....	216.00
Security Savings Bank	275.00	250.00
The Southern Trust Co.	68.50	....

BONDS.
(Prices include accrued interest.)

	Bid.	Asked.
Associated Oil Co.	93½	91
California Pacific Railway	.96	....
Corona Power & W. Co.	.....	97½
Cucamonga Water Co.	.....	100
Edison Electric Co., 1s R.	100½	105
Edison Elec. Co., old issue	101½	....
Home Telephone Co.	.....	92
Home Tel. Co., 1st Refg.	78	....
L. A. Pac. 1st Con. Mtge.	104½	....
L. A. Railway Co.	104½	....
L. A. Traction Co.	104½	....
L. A. Traction Co. Is.	104	....
Mission Trans. & R. Co.	97	....
Pacific Electric 5s	107½	....
Pacific Light & Power Co.	94½	100
Pasadena H. T. & T. Co.	74½	....
Riverside H. T. & T. Co.	.....	90
Riverside & A. F. Co.	92	....
S. Monica H. T. & T. Co.	.....	85
San Diego H. T. & T. Co.	.....	80
Santa Barbara Elec. Ry.	.....	94
Temescal Water Co.	.....	100
United Elec. G. & P. Co.	.....	100
Union Transportation Co.	.....	94
Ventura L. D. T. & T. Co.	75	....
Visalia Water Co.	.....	100
Whittier H. T. & T. Co.	.....	90

INDUSTRIAL AND PUBLIC UTILITIES.

	Bid.	Asked.
Cal. Portland Cement Co.	$ 50.00	....
Edison Electric pfd.	84.50	$ 88.00
Edison Electric com.	69.00	71.50
Home Telephone pfd.	56.00	56.50
Home Telephone com.	13.00	13.50
L. A. Brewing Co.	.....	1.00
L. A. Investment Co.	1.45	2.25
Occidental Life Ins. Co.	.....	150.00
Pac. Light pfd.	101.00	....
Pasadena H. T. & T. Co.	38.00	40.00
Riverside H. T. & T. Co.	.....	40.00
San Diego H. T. & T. Co.	.....	20.00
S. Monica B. H. T. pfd.	.....	30.00
Sun Drug Co.	.....	125.00
Seaside Water Co.	.....	75.00
Title Ins. & Trust Co. pfd.	175.00	200.00
Title I. & Trust Co. pfd.	135.00	165.00
Title I. & Trust Co. com.	135.00	165.00
Title I. & Trust Co. Ser. C	135.00	165.00
U. S. L. D. T. & T. pfd.	45.00	49.00
Union Trust Co.	.....	60.00
Whittier H. T. & T. Co.	.....	90.00

SALES: 10 Citizens' National Bank at 230.00; 20 Home Telephone preferred at 56.00; 10 Associated Oil at 87.50@87.87½; 5 Union Oil at 99.50; 1000 Globe Oil Co. at .15. Off-board sales: 10 Amalgamated Oil at 82.50.

MINING STOCKS.
CALIFORNIA.

Greenwater District—	Bid.	Asked.
Clark Copper Co.	.10	.14
Furnace Creek Copper	.39	....
Furnace Creek Ex. Copper	.62	....
Kempland Copper Co.	.61	....
Miscellaneous—		
California Hills M. Co.	.09	....
Consolidated Mines Co.	.01¼	.01¾

NEVADA.

Goldfield District—		
Goldfield Con. Mines	1.40	....
Gold Reserve K. of G. Co.	.....	.07¾
Johnnie District, Nye County—		
Johnnie M. & M. Co.	.....	.13½
Searchlight District—		
Nevada Searchlight	.09¾	.01
Quartette	.....	16.50
Searchlight Parallel	.03¼	.04
Searchlight Western	.....	.01

SALES: 10 North Butte at 84.50; 5 Trinity at 17.12½; 10 Old Dominion at 57.00; 2000 California Hills at 9c; 2000 Tuscarora Creek Copper at 11@12; 1000 Kempland Copper at 1; 1000 Johnnie M. & M. at 13½; 1100 Jim Butler at 17¼@17½; 10 Mohawk Copper at 70.50; 20 Greene Cananea at 11.75; 1000 Searchlight Parallel at 3¾; 2000 do. at 3¾. B. 30.

THE MARKETS.

LOCAL PRODUCE MARKET.

The arrest of a grocer for violating the ordinance prohibiting the sale of butter by any but weight measure caused considerable flurry on the Produce Exchange yesterday morning, and the members interested in butter held a meeting behind closed doors in order that they might find some means of fighting the present situation. After the meeting none of the dealers would give any detailed action of the transaction which had taken place. It was learned, however, that the grocer who was arrested will be invited to attend the session of the Exchange this morning and explain the exact cause of his arrest, offering then suggestions from the retailers' point of view on bringing about a method of selling butter without coming in conflict with the city authorities. From the report in court, the grocer sold butter by the package, not by the weight of the package, which weight must be stamped on the butter, showing it to be 15 ounces full weight or 15 ounces, as the case may be. Most of the wholesale dealers have complied with this ordinance, selling and delivering out their butter with the proper stamp. The market on the commodity itself is regular, the demand being well up to the current arrivals and the manufacture in the city. There were no changes in prices and offerings were extremely light. Arrivals totaled 8178 pounds.

The demand for case count eggs was far above the ordinary, and in consequence prices were boosted from 27 to 40 cents on actual sales, which totaled 20 cases. At close the 40-cent base was left very firm with a very few cases, counts offered 2 cents higher. Candled stock was forced higher, the top figures being 46 cents. Eastern fresh and storage stock went higher in sympathy. Arrivals were 122 cases.

Cheese receipts were heavier than usual, amounting to 4063 pounds. Domestic Swiss and cream brick were boosted 1 cent in value, although there was some doubt as to the advisability of this move, owing to the unsettled condition of the cheese market.

Potato arrivals were 2050 sacks. The first new potatoes of the year, grown in this country, were offered on the street. They are very small White Rose spuds and were held at $1 per lug box. A car of Oregon Burbanks were offered to arrive within the week.

Onions were offered in small quantities but held too high for the active trading of the vegetable. Receipts were 250 sacks.

Bean arrivals were only 23 sacks. The market was light in offerings and prices were all a trifle more steady than on Monday.

Sweet potato receipts were 200 sacks. The demand on them was so good that prices were advanced fractionally. Fancy spuds are worth as much as $1.75, while choice stock has a top quotation of $1.25.

A decided drop was registered in artichokes on account of the second large shipment of the week, received from San Francisco. The "white" are selling at $1.25 a dozen. Brussels sprouts were scant for the same reason. Bunch goods are still selling well at the higher figures established several weeks ago. Leased oil continues to soar. Within the past two weeks the advances in this commodity have amounted to 6 cents a gallon on all different shipping quantities. The demand is good and the supply limited, according to the manufacturers, and naturally the price is bound to go higher. Turpentine advanced fractionally with the linseed.

Prices Current.

EGGS — Fresh California ranch, candled, selected, 42@46; fresh ranch, local, case count, 40; eastern, fresh, 35@40; storage, 30@33.

BUTTER — Creamery, extras, 37½ per 2-lb. roll; creamery, firsts, 35½; dairy butter 47½; cooking, 24 per lb.; eastern, extras, 35 per 2-lb. square.

CHEESE—Cal. Anchor, 17; Cal. Y. A., 16; northern, fresh, 16½@17; Oregon triplets, 16@17; eastern, daisies, 17½@18; Longhorns, 17½@17; N. Y. twins, 17; single, 17; Limburger, 15; cheddars, 17; brick cream, 19@20; Dom. block, 18; Roquefort, 42; Edam, 20@ 40; per case, 1.80@2.00; Tobins, 21@23; Sierra, 1.10 per box; German Breakfast, 1.10 per box; Neufchatel, 1.20 per box; Camembert, 1.20 per box; Schlosskase, 1.00 per box; Canada cream, 90@1.00 per box.

BEANS—Pinks, No. 1, 2.00; Lady Washington, No. 1, 4.50@4.75; small white, No. 1, 5.00; Limas, No. 1, 4.50@4.75; Bayos, 3.50@3.75; Reds, 5.00; black eye, 2.50; Garvanzas, 4.00; Royal beans, 2.50.

DRIED FRUITS—Apples, evaporated, 7½@8; blackberries, 10 5-lb. cartons, 12@13; Citron, fancy, 10-lb. boxes, 17½@18. Currants, imp., fancy, bulk, reclaimed, 10; fancy, 50 1-lb. pkgs., 10½; fancy, 10 1-lb. packages, 9½. Dates, imported bulk, Fards, fancy, 10c; Fards, fancy, 12s, 10. Figs, new, per box 20 ¼-lb. bricks, 1.50@1.75; White, 10 1-lb. bricks 1.10; White, loose, 50-lb. boxes, fancy, 5½; Black Missiones, 25s, 1.25 per box. Nectarines, per lb., fancy, 25s, 9@10. Peaches, fancy, Muirs, 25s, 7½@8; choice, 50s, 6½@7½; choice, sacks, 60 pounds, 6½. Pears, Ashland, fancy, 25s, 9@10. Peels, lemon or orange, 30s, 13. Plums, prunes, fancy San Jose, 40-50, 7; 50-60, 6½; 60-70, 6; 70-80, 5½; 80-90, 5; 90-100, 4½; 100-120, 4; 120-150, 3½; 150-180, 3¼. (When packed in 50-lb. boxes, ½c less; in 5-lb. boxes, 2c extra; 3-lb. boxes, 1½c extra.) Apricots, fancy, 9@10; choice, 8@ 8½. Peaches, fancy, 8@9.

RAISINS—Per box, layers, 2-crown, 1.25; 3-crown, 20-lb. boxes, 1.45; clusters, 4-crown, 20-lb. boxes, 2.00@2.10; clusters, 3-crown, 20-lb. boxes, 1.75; clusters, 4-crown, 20-lb. boxes, 1.65; clusters, 4-crown, 4-lb. boxes, 65@75; clusters, 4-crown, 30-lb. boxes, 2.75@3.25; loose Muscatels, per lb., 3-crown, 50-lb. boxes, 4@4½; 3-crown, 50-lb. boxes, 5¼@5¾; 4-crown, 50-lb. boxes, 6@7; Seedless Sultanas, 50-lb. boxes, unbleached, 4; bleached, 5@6; Thompson's Bleached, fancy, 50s, 10; Thompson's Bleached, fancy, 50 1-lb., 11@12; seeded, fancy, 20 1-lb., 9@9½; fancy, 50 1-lb., 9@9.

NUTS—New, almonds, fancy IXL, 14; almonds, fancy, paper-shell, 15; almonds, choice, softshell, 15; assorted nuts, 25-lb. boxes, 15@16; Brazils, large, new crop, 14; filberts, large, new crop, 15; pecans, large, 17@18; small, 9@12; peanuts, eastern, "Sun," raw, 7; peanuts, eastern, "Sun," roasted, 9; peanuts, Japan, fancy, raw, 6@7; peanuts, Japan, fancy, roasted, 8@9; California, raw, 6@6½; pinenuts, 17; walnuts, Jumbos, 15½; No. 1, soft shell, 13; walnuts, No. 1, soft shell, 12; walnuts, black, 7@10; cocoanuts, 90 per doz.; popcorn, 4.50@5.00; chestnuts, 12@13.

HONEY — Comb honey, water white, 1-lb. frames, 14@15; light amber, 13½@14; white, 11@ 14; extracted, light amber, 6@6½; water white, 7½@8; white, 6@7½; beeswax, 30 per lb.

CITRUS FRUITS — Navels, fancy pack, northern, 2.00@2.25; local Navels, 1.75@2.00; seconds, 1.50@1.75; Valencia oranges, fancy pack, 2.75; seconds, 2.00; lemons, fancy pack, 2.25@2.50; choice, 1.50@2.00; uncured stock, 1.00@1.50; grapefruit, seedless, 2.75@3.00; seedling grapefruit, 1.50@2.00; Limes, small, 1.00 per box; tangerines, 1.50@2.00 per box.

FRESH FRUITS — Apples, Ben Caps, 1.50; Northern Spies, 90@1.10; Bellefleurs, 4½-tier, 75@85; 4-tier, 1.15@1.25; Red Pearmains, 1.00; Kings, 90@1.00; Spitzenburgs, 2.25@2.50; Colorado Jonathans, 2.00@2.75; Baldwins, 1.75@ 2.00; Hoovers, 1.25@1.35; Ganos, 1.75; Arkansas Blacks, 1.50@1.60; Newtown pippins, 1.00; Smith Ciders, 1.00; Ben Davis, 1.00@ 1.50; Winesaps, 2.50; Ben Davis, 1.50; Casabas, 2.25@2.50 per crate; Santa Claus melons, 2.00@2.25 per crate; Yellow Citras, 75@95; pineapples, 7@8 per lb.; bananas, 3½@ 4½ per lb.; plums, 1.00@1.25; grapes, Malagas, 1.50; Black Morocco, 1.25; Red Emperors, 1.00; Cornichons, 1.00@1.50; Missions, 75; pears, Bartletts, 2.00 per pear box; Winter Nellis pears, 1.00 per box; pomegranates, 1.00@1.25 per box; persimmons, 75@ per lb.

BERRIES — Strawberries, 60@; cranberries, 15.00 per bbl.

ONIONS AND CHILI—Evaporated chili, 9@ 10; sun-dried chili, 9@10; ground chili, 9; Mexican black, 15. Onions, Yellow Danvers, 1.75@ 2.00 per cwt.; Australian Browns, 1.75@2.00; Crystal Wax, 1.75@2.00; Lemon Drops, 1.75@ 2.00; Yellow Globes, 1.50@1.75; garlic, 12½ per lb.

POTATOES—Yellow sweet potatoes, fancy, 1.50@1.75; choice, 1.00@1.25; white sweets, 1.25; red sweets, 1.25; potatoes, Burbanks, 1.50; Highlands, 1.10@1.40; Salinas, 1.65@1.75; Oregon Early Rose, 1.65@1.75; Idaho Rose, 1.50; Oregon Burbanks, 1.75@2.00.

GREEN VEGETABLES—Beets, 30@2½; carrots, 35@45; parsley, 75 per doz.; spearmint, 85 per doz.; turnips, 20@25; oyster plant, 20; peas, 10; radishes, 20 per doz.; watercress, 20@40 per doz.; spinach, 2½@3½; cabbage, green, 1.50 per sack; red, 2@3 per lb.; green onions, 20@25 per doz.; leeks, 40@50 per doz.; lettuce, common, 75@90 per crate; endive, 40 per doz.; parsnips, 25@30 doz.; tomatoes, 75@85 box; pie pumpkins, 2½; cultivated mushrooms, 3.50@3.75 per basket; artichokes, 1.50 per doz.; Jerusalem artichokes, 1.50; wax beans, 10@12; green string beans, 10@12 per lb.; green Lima beans, 8 per lb.; red chili peppers, 7@10 per lb.; green chili peppers, 50@60 per box; bell peppers, 35 per box; celery, 2.25@3.25 per crate; celery root, 60@75 per doz.; rhubarb, 4@5 per lb.; okra, 12@15 per lb.; cucumbers, 50@1.75 per doz.; Brussels sprouts, 10@12 per lb.

POULTRY—Dealers pay from the producer, live weight. Old roosters, 7; stags, 7; hens, 14 per lb.; ducks, 12@13; geese, 12; turkeys, 18@20; squab pigeons, 1.25@1.75 per doz.; fryers, 20@25; broilers, 25@30; roasters, 25 lbs. and up, 25. Wholesaler sells to retailer, live weight: Hens, 15; young roosters, 15; fryers, 20; broilers, 23; old roosters, 6; turkeys, 20@22; geese, 10; ducks, 14@15. Dressed weight averages from 3 to 5 cents higher than live weight.

LIVE STOCK—(Furnished by Hauser Packing Co.) Beef, fed steers, 4½; heifers, 3¾ @4¼; cows, 3@3¾; calves, 4¾@4½; mutton, wethers, 3.00@3.25 per head; ewes, 2.75@3.00; lambs, 3.00; lambs, milk-fed, 3.50; hogs, 150 to 200 lbs., weighed and delivered, 6½; hogs, 200 to 300 lbs., 6.

BEEF—Steers, No. 1, per lb., 6¾; second, 6¼; third, 5¾@6¼; heifers, 6; hind quarters, 8½; fore quarters, 5; loins of beef, No. 1, 13; ribs of beef, No. 1, 9; chucks, 4½@4¾; plates, 4; round and rumps, 7¾; hot beef tenderloins, 25; porterhouse beef cuts, 30; shoulder cuts, 10; beef shanks, 3; flank rumps, 7¾; flank steaks, 10; beef rolls, 10; boned beef trimming, 7; beef tongues, 10; ox tails, 5; lambs' tongues, per doz., 20; beef hearts, each, 10; beef livers, each, 25; kidney suet, per lb., 6; kidneys, each, 6; sweetbreads, 75; brains, 10; aldes, 6½; hides, 6.

MUTTON—Dressed mutton, ewes, per lb., 4¾; dressed mutton, wethers, 5; dressed mutton, yearlings, 9½; milk lambs, 10; sheep, 3.00 @4.00.

VEAL—Calves, 100 to 200 lbs., 8½@10½; hides, 75-100, 8½; hind quarters, 11; fore quarters, 6; heads (frozen,) 50 each; feet (frozen,) 5 each; livers, 35 each; calves' sweetbreads, 50.

PORK — Dressed hogs, per lb., head on, 9; dressed hogs, head off, 10; trimmed hogs, 11; pork loins, 12; fresh picnics, 8½; pork shoulders, 9½; ork butts, 11½; fresh hams, 12; bellies, fresh, 12; pork trimmings, 10; frozen pork spare ribs, 6; fresh pork spare ribs, 10; pork tenderloins, 20; back fat, 10½; cleaned pigs' feet, each, 3½; tongues (pickled, sweet or fresh,) 10; cleaned hogs' heads, per lb. 6½; plain cooked tripe, per lb., 4½; hog pluck, per lb., 4; neck bones, per lb., 4½; livers, each, 7; pork kidneys, per doz., 15; pig tails, 5; hearts, each, 7.

BACON—Winchester 10-lb. bacon, 16½; Winchester 6-8-lb. bacon, 17½; 12 Ave., 16½; Empire, 16½; 4Cs, 16@17; Premium, 23½; Atlas bacon, 15½@16; Gold Band, 19½; Diamond C, 20; Helmet bacon, 15½; Orange Blossom bacon, 14; Sunlight bacon, 6-8 avg., 15½; Rex breakfast bacon, 8-10 avg., 17½; Rex breakfast bacon, 10-12 avg., 16½; Rex bacon, 6-8 avg., 17½; Regal bacon, 16½; Helmet bacon, 6-10 avg., 17½; Helmet, 6-8 avg., 18½; White Label bacon, 4 to 10 lbs., 13½; Armour's Star Wide bacon, 4 to 6 lbs., 21; Armour's Wide bacon, 6-8 avg., 17½; wide bacon, 8-10 avg., 17; Special bacon, 14½@16½; Western bacon, 10-12 lbs. avg., 16½.

DRY SALTED MEATS — Dry salt sarrow bellies, 12½; dry salt clear bellies, 16-20 avg., 13½; dry salt backs, 12½; short clear backs, 12½; dried beef, insides, 25; dried beef, outsides, 17; beef knuckles, 21; medium bacon, 14@ 14½; bacon strips, 12½; bacon backs, 14½.

PICKLED GOODS—Honey-comb tripe, half-bbls., 3.40; honey-comb tripe, kegs, 1.85; honey-comb tripe, 10-lb. pails, 1.60; spiced pigs' feet, half-bbls., 4.00; spiced pigs' feet, kegs, 2.00; spiced pigs' feet, kits, 1.25; pickled lambs' tongues, kits, 2.00; pigs' tongues, spiced, kits, 2.00.

HAMS — Per lb., Rex, 15½; Rex skinned hams, 15½; Diamond C, 14½; Diamond C skinned hams, 16½; boiled boneless Rex hams, 15½; Regal hams, 15½; mild-cured hams, 13½; Winchester, small, 20-12 avg., 15; Winchester hams, avg., 14½; Premium, 10 to 12 avg., 15½; Winchester picnics, 10; Winchester boiled hams, 21½; Winchester skinned hams, 13; Gold Band, 16; California hams, 11; Premium skinned hams, 17; Atlas hams, 12½; minced ham, 12; Cylinder boiled hams, 23; Premium boiled hams, 22½; Oxford boiled hams, 36; Star boiled hams, 22½; Star hams, 10-12 avg., 18½; Armour's Star hams, 14-18 avg., 15; Star hams, 18-20 avg., 14½; Helmet hams, 15½; Star skinned hams, 17½; Armour's Shield hams, 14-16 avg., 14½; Shield boiled hams, 25½; Ashland hams, 14½; Jefferson hams, 25; Western hams, 14.

BARRELED MEATS—Rumps (bone in,) bbls. 20.00; half-bbls., 5.50; rumps (bone out,) bbls. 22.00; half-bbls., 12.00; plain pigs' feet, bbls. 7.00; half-bbls., 5.00; rolled plate (boneless,) bbls. 12.00; half-bbls., 6.50; Sunderland pork, bbls. 24.25; half-bbls., 7.00; family pork, bbls. 18.00; half-bbls., 12.75; fancy pig pork (narrow,) bbls. 25.00; half-bbls. 13.00; fancy pig pork (wide,) bbls. 29.00; half-bbls., 15.00; S. P. pigs' feet, 10.00 bbl.; 5.00 half-bbl.

PURE LARD—Tierces, per bbl., 13½; cases, 17½; 10-lb. cans, 11; leaf lard, 13; Rex pure lard, 12½; Premium lard, 14½; Silver Leaf lard, 11; Jewel Compound, 8¼; Crescent lard, 11; back fat, 9½; Yellow Cotosuet, 9; White Cotosuet, 9¼; Mission lard, 10¾; Star lard, 14; Armour's Compound lard, 8½; Armour's Compound lard, eastern, 8; Diamond C kettle lard, 14¼; White Ribbon, 9¾; basis Suetene, 8@9½; vegetole lard, 10½; 3 in one, 9½; Armour's Shield lard, 12; Armour's Simon Pure lard, 14; Armour's Vegetole, 9¾; Fairbanks White Cottolene, 1 case, 7.75; cases, 7.50; 10 cases, 7.25; 25 cases, 7.00; bakers' Cottolene, 1 tierce, 9¾; 3 tierces, 9½; 5 tierces, 9¼; Fairbanks Snow White lard, tierce basis, 9¾.

SAUSAGE — Bologna, per lb., 7½; bologna, parafined, per lb., 8; blood sausage, 8½; liver sausage, 7½; Diamond "C" sausage, links and bulk, 12½; head cheese, 8½; fresh pork sausage, bulk, 10; fresh pork sausage, bulk, 10; Spanish pork sausage, 11; Wiener sausage, 8½; Frankfurt sausage, 8½; New England ham sausage, 11½; minced sausage, 10; in sacks 15; Douglas style sausage, in sacks, 12; German Salami, 9; Milan Salami, 25; Mortadella, 25; Gothay, 25; Star Summer, 34; Arles, 25; Cervelat, 24.

SALT—Western, handled through L. A. jobbers. Princess salt, cartons, 90 in bx. per case, 1.40; 120-lb. sacks, Cross & Blackwell, table salts, per bale, 2.00; Worthington Daily, 10s, per ton, 14.00; 100, per ton, 13.00; 22s, per ton, 14.00; Crown of Gran. Dairy, 50s, per ton, 14.00; Rock and half-ground, 60s, 10.00; 100s, 9.40; granulated and ¾-ground, 100s, 10.00; granulated and ¾-ground, large, per ton, 10.50; ice-cream and evaporating, 50s, per ton, 10.00; 100s, per ton, 10.50; hide and ice-cream, No. 2, per ton, 9.00; lump, stock, imported, per ton, 22.00; lump, stock, Utah, per ton, 15.50. Special prices in car lots.

SUGAR—Prices are based on sacks. Bbls. add 10c; ½-bbls., 25c, and boxes, 50c per 100 lbs. All prices are for cash or check, less 2c in 5 days. Beet gran., 5.85; Standard cane, 6.05; Standard berry, 6.05; Cube A, crushed or fine crushed, 6.25; Candy gran., 6.15; Powdered, 6.25; C. & H. Confectioners' A, 6.15; Western Con. A, 6.05; Magnolia A, 6.05; Extra C or D, 5.95; Golden C, 5.85; D, 5.85; Bowles 6x powdered, 6-lb. boxes, 6x powdered, ½-bbls., 7.05; Bowles 6x powdered, bbls., 6.80; Bowles Bros. Bar, bbls., 7.45; Bowles Bros. Bar, ½-bbls., 7.65; Bowles Bros. Bar, 5-lb. tins, 8.25; Bowles Bros. Bar, 30-lb. boxes, wood, 8.45; Palace Bar, 25-lb. tins, 8.60; Dominos, 9.40; Cut Loaf, 6.15.

FAMILY FLOUR—Local patents, A1 flour, per bbl., 6.00; Globe flour, 6.00; select California white wheat; Silver Star flour, 5.80; XXX flour, 4.85; Capitol flour, 4.80; Sperry's best for family use, 4.80; bakers' easting and California blend, 4.60; Aurora, 5.00; Mikado, 5.20; Trophy, 5.00; Crown flour, 4.60.

CALIFORNIA AND EASTERN FLOURS—Kansas, 6.15; Maydower, 4.45; Eclipse, 4.65.

FLOUR—	In ½-bbls. boxes.	In ½-bbls. 50-lb. sks.	In ¼-bbls. 25-lb. sks.	In ⅛-bbls. 12½-lb. sks.
Perf. Pat. Pastry	.....	.....	$3.70	.....
Buckwheat flour	.....	5.00	5.00	$4.90
Graham flour	.....	3.50	3.50	3.40
Rye flour or meal	.....	3.80	3.60	3.55
Cornmeal, W. & Y.	.....	3.00	2.80	2.75
Oatmeal, ground	.....	3.25	3.25	3.20
Oatmeal, steel Cut	.....	5.70	5.50	5.45
Cracked wheat	.....	3.80	3.60	3.55
Entire wheat flour	.....	3.20	3.10	3.05
Pearl barley	.....	5.70	5.45	5.40
Split peas, green	.....	6.85	6.65	6.60
Split peas, yellow	.....	6.50	6.30	6.25
Glutea flour	.....	4.15	3.95	3.90
Hominy, large or small	.....	4.70	4.60	3.90
Farina	.....	3.80	3.60	3.55
Rolled oats	2.50	4.80	4.75	2.70
Rolled wheat in barrels, net weight 225 lbs.	.....	.....	.....	4.20

BUCKWHEAT FLOUR—Pure, 100-lb. sacks, 4.45; new process, 5.25; mixed, 4.20.

GRAIN AND FEED — Wheat, per 100 lbs., 1.90; wheat, No. 1, 1.95; wheat, cracked, 2.00; corn, 1.80; corn, No. 1, 1.85; cracked corn, 1.85; feed meal, 1.80; bran, heavy, 1.65; rolled barley, 1.60; linseed oilcake meal, 1.85; cottonseed meal, 1.95; cocoanut cake, 1.25; shorts, 1.90; oats, white Oregon, 1.90; oats, red, seed, California, 2.25; eastern Kaffir corn, 1.90; K. & F. corn, 1.85; cocoanut meal, 1.35.

Excelsior Chick Food	25 lbs.	50 lbs.	100 lbs.
" Fattening Food	$1.35	$2.30	$3.25
" Egg Food	3.35	2.30	3.25
" Moulting Food	.75	.....	2.00
" Chick Food, 20 5- lb. bags, per case	.....	.....	1.85
	.....	.....	2.75

POPCORN—Rice, shelled, fancy, western, per lb., 4½; new ear corn, 4.00@4.50 per 100 lbs.

HAY—Choice barley hay, 25.00; No. 1, 22.00; choice wheat hay, 25.00; No. 1, 23.00; No. 1 plain oat hay, 23.00@26.00; No. 2, 24.00; northern alfalfa, 19.00@20.00; local, 20.00@22.00; timothy, 25.00@26.00; stock hay, 15.00@18.00; straw, 9.00@10.00.

LINSEED OIL—Boiled, in barrels, 66; raw, in barrels, 64; in cases, 6c higher.

TURPENTINE—In cases, 60; in barrels, 58.

Local Petroleum Prices.

Quotations on petroleum products, f. o. b. tank cars, Los Angeles:

GASOLINE AND DISTILLATE—Red Crown gasoline, bulk, 15c per gal.; do., cases, 22c per gal.; No. 2 engine distillate, bulk, 7½c per gal.; No. 1 distillate, 8½c per gal.; V. M. & P. naphtha, barrels, 13c; cases, 20c.

FUEL OIL—22@30 per bbl.

ILLUMINATING OILS — Water white, per gal., in barrels, 10; in tank wagons, 10; Pearl, in cases, 17½ per gal.; Astral, cases, 17½; Eocene, cases, 20½ per gal.; Elaine, cases, 20½; Star, 17½ per gal.

Metal Market

SILVER.

NEW YORK, Jan. 8.—Bar silver, 51¼.

LEAD.

NEW YORK, Jan. 8.—Lead dull at 4.12½ to 4.22½.

COPPER.

NEW YORK, Jan. 8.—Copper dull. Lake, 14.50 to 14.62½; electrolytic, 14.12½ to 14.27½; casting, 14.00 to 14.25.

ORANGES AND LEMONS.

DAILY CITRUS REPORT OF EASTERN MARKET.

[BY DIRECT WIRE TO THE TIMES.]

NEW YORK, Jan. 8.—[Exclusive Dispatch.] Two cars navels sold. The market is very firm. Weather clear and cold. Another cold wave predicted, also snow.

NAVELS.	AVG.
Giant Palm, ?	$2.40
Vista ?	2.15
Orchid, fy, Altland F. Co.	2.25

Pittsburgh Market.

PITTSBURGH, Jan. 8.—[Exclusive Dispatch.] Two cars sold, three on track. Market is steady on navels. Two cars Florida oranges sold. Market unchanged. Floridas averaged $1.96. Weather cold.

NAVELS.	
Orchid, fy, Altland F. Co.	$2.30
Buscada, Altland F. Co.	2.10
Iris, D. M. Ft. Exch., Monrovia	2.30
Violet, D. M. Ft. Exch., Monrovia	2.50
Jasmine, D. M. Ft. Exch., Monrovia	2.30

Philadelphia Market.

PHILADELPHIA, Jan. 8.—[Exclusive Dispatch.] Three cars navels and two cars lemons sold. Weather cold. Market strong. Six cars navels on track. Ten cars Florida oranges sold $1.70 to $2.50, average $2.10. Market is stronger.

NAVELS.	
Independent, Or, Growers' F. Co.	$2.60
Orchid, fy, Altland F. Co.	2.30
Buscada, Altland F. Co.	2.35
Sutter, Fair Oaks F. Co., Fair Oaks	2.30
San Juan, Fair Oaks F. Co., Fair Oaks	2.35
Standard, Fair Oaks F. Co., Fair Oaks	2.15
LEMONS.	
Tulare, T. C. C. Ft. Ex., Lemon Cove	$2.75
Rialto Girl, fy, Growers' F. Co.	3.10
Rialto Girl, ch, Growers' F. Co.	2.90

Boston Market.

BOSTON, Jan. 8.—[Exclusive Dispatch.] Twelve cars sold. It is snowing. Market is easier. Six cars on track.

NAVELS.	
Lion Head, xf, I. L. Lyon Sons	$2.75
Poppy, xf, Haight-Bethel Co.	2.70
Atlas, xc, Haight-Bethel Co.	2.60
Aurora, fy or, E. Peycke Co.	2.50
Niagara, fy, Stewart Fruit Co.	2.40
Petunia, Altland Fruit Co.	2.35
Corona Queen, xc, Spence Fruit Co.	2.30
Wreath, Spence Fruit Co.	2.30
Golden Scepter, or, Rialto Orange Co.	2.25
Sunny Slope, fy, Randolph Fruit Co.	1.90
Independent, fy, Growers' Fruit Co.	1.85
Artillery, xc, Cal. Citrus Union	1.80
Whittier, S. T. Fruit Ex., Writtier	2.30
Gold Buckle, R. H. Fruit Ex., E. Highl.	2.90
Lochinvar, R. H. Fruit Ex., E. Highland	2.70

Cleveland Market.

CLEVELAND, Jan. 8.—Weather cold. Market is firm on good stock. Two cars sold; eight cars on track. One car Florida oranges sold; prices ranged from $1.50 to $2.25, average about $1.90. Market is higher on Floridas.

NAVELS.	
Royal Knight, R. H. Fruit Ex., Redlands	$2.55
Newsboy, R. H. Fruit Ex., Redlands	2.60
Conqueror, Independent Fruit Co.	1.85

Cincinnati Market.

CINCINNATI, Jan. 8.—[Exclusive Dispatch.] Five cars sold. Weather cold. Market is steady. Florida Bright, $1.85 to $2.10. Russets, $1.35 to $2.25. There are two cars on track.

Citrus Fruit Shipments.

Thursday, January 7, 111 cars: 99 cars oranges, 12 cars lemons. Total shipments to date this season, 2944 cars; 2240 cars oranges, 704 cars lemons. Total to same date last season, 3064 cars; 3430 cars oranges, 634 cars lemons.

LOS ANGELES STOCK EXCHANGE.

LOCAL MARKET TRADING ACTIVE.

SHARP ADVANCES IN SEVERAL OF THE LEADING ISSUES.

Associated Oil Sags Heavily and Closes With Losses in Both Bid and Asked Prices, Though at a Higher Level Than in the Northern Market.

Trading was active on the Los Angeles Stock Exchange yesterday. L. F. Parsons, caller and manager, is at home ill. Joseph Ball took his place on the rostrum. Prices held firm in a number of leading issues and one or two showed sharp advances.

As if to prove that Thursday's advance in Associated Oil was manipulative, that stock sagged heavily and

JOSEPH BALL
GOVERNMENT, MUNICIPAL, RAILROAD, CORPORATION AND OTHER INVESTMENT SECURITIES.
SECURITY BUILDING
Telephone F 1886 Main 8
Market letter mailed upon

8 Per Cent Interest
Bonds for the improvement of streets issued by the city of Los Angeles at prices to net the investor 8 per cent., in amounts of $100 and up, are one of the most attractive investments for the public. Let us show you.
Columbia Trust Company
311 W. Third St., Between Broadway and Hill Street.

E. F. Hutton & Co.
MEMBERS
New York Stock Exchange
New York Cotton Exchange
New York Coffee Exchange
Chicago Board of Trade
Private Wires to Chicago and New York
Orders executed through the New York Stock Exchange, affording Easterners the facility of trading with their brokers.
B. E. BURNS, Manager
112 West Third St.
Phones—Home Ex. 366, Sunset Main 3178.
Pasadena customers call Phone. (No tolls.)
Branch Office Hotel Del Coronado.

Wm. R. Staats Co.
105-7 West Fourth St.
LOS ANGELES
65 S. Raymond Ave. Pasadena
Holland Land & Water Co.
Ventura County Power Co.
Union Transportation Co.
First Mortgage Loans

6% Investment Paper
ASSETS $2,000,000
No Admission or Withdrawal Fees
Only 30 Days Withdrawal Notice
Send For Booklet and Statement
STATE MUTUAL BUILDING & LOAN ASSOCIATION
225 S. Spring St. Los Angeles

Denver & Rio Grande 4s.....
Del. & Hudson Conv. 4s.....
Erie 1st Cons. P. L. 4s.....
Inter-Met. 4½s.....
Japanese 4s.....
Japanese 1st 4½s.....
Japanese 2nd 4½s.....
L. & N. Unf. 4s.....
M. K. & T. 4s.....
Missouri Pacific 4s.....
N. Y. Central 3½s.....
N. Y. Central L. S. 3½s.....
New York City 4s.....
N. Y. City 4½s of 1957.....
Norfolk & Western 4s.....
N. & W. Conv. 4s.....
N. Y. Ont. & W. 4s.....
Northern Pacific P. L. 4s.....
Northern Pacific 3s.....
Oregon Short L. Line 4s.....
Oregon Ry. & Nav. 4s.....
Pennsylvania Ry. 4s of 1948.....
Philippine Ry. 4s.....
Reading Gen. 4s.....
Republic of Cuba 5s.....
Southern Pacific 1st Ref. 4s.....
Southern Pacific Col. 4s.....
Southern Railway 4s.....
St. L. & S. F. Ref. 4s.....
Union Pacific 1st 4s.....
Union Pacific Conv. 4s.....
Union Pacific Ref. 4s.....
U. S. Steel S. F. 5s.....
U. S. 2s reg.....
U. S. 2s coup.....
U. S. 3s reg.....
U. S. 3s coup.....
U. S. 4s reg.....
U. S. 4s coup.....
United Ry. of S. F. 4s.....
United Ry. of St. L. 4s.....
Wabash 1st 4s.....
Western Union 4½s.....
Westinghouse Conv. 5s.....
Western Pacific 5s.....
Wisconsin Central 4s.....
West Shore 4s.....

Boston Stocks and Bonds

BOSTON, Jan. 8.—Closing prices:

Money—	Bid.	Ask.
Call loans	3@4	
Time loans	3½@4½	
Bonds—		
Atchison Adj. 4s	82	
Atchison 4s	100	
Railroads—		
Atchison	100¼	
Atchison pfd	100½	
Boston & Albany	230	
Boston & Maine	135½	
Boston Elevated	128	
Fitchburg pfd	133	
N. Y. N. H. & H.	164	
Union Pacific	150¼	
Miscellaneous—		
Am. Agric. Chem.	35¾	

New York Money Market.

NEW YORK, Jan. 8.—Money on call nominal; ruling rate, 2½ per cent.; closing bid, 1½ per cent.; offered at 2 per cent. 60 days, 2¼@2½ per cent.; ninety days, 2¼@3% per cent. Prime mercantile paper, 3½@4 per cent. Sterling exchange steady, with actual business in bankers' bills at $4.85 for 60-day bills, and at $4.86.35 for demand. Commercial bills, 4.84½@4.84¾. Bar silver, 51¼. Mexican dollars, 41¾. Government bonds steady; railroad bonds firm.

Trust Company
SPRING STREET
SURPLUS [illegible]
end period will find many persons
n of uninvested funds. With
ents, a deposit with this Company
of perfect safety.
on reserve balances and inactive

WEATHER.

ACTIVE TEMPERATURES.

	Max.	Min.	Rain.
New York	34	18	71
Buffalo	12	6	9
Cincinnati	24	18	31
St. Paul	4	0	7
Kansas City	16	12	14
Jacksonville	68	50	58
Seattle	48	34	42

...is for day before yesterday; ...for yesterday. The mean is the ...ge for the two days.

...day's Forecast and Report.

...OFFICE U. S. WEATHER BU... ...ma, Jan. 8.—[Reported by A. ...Local Forecaster.] At 5 o'clock ...registered 29.06; at 5 p.m., ...for the corresponding hours ...7 deg. and 57 deg. Relative humidity, ...5 p.m., 82 per cent. Wind, ...; velocity 4 miles; 5 p.m., ...9 miles. Maximum temperature, ...6 deg. Barometer reduced ...

...Conditions.—The North Pa... ...is slowly spreading over the entire ...ern States, its influence is being felt ...the British Columbia to New ...and the Pacific Northwest during ...cold weather with heavy snow ...last twenty-four hours, while rain is re... ...of the Tehachepi the weather is ...and threatening, and the con... ...are becoming more fa... ...the much-needed rain. Another ...is appeared over the British pos... ...of Montana, and very cold ...is in the Dakotas, Montana ...the Northwest. Slightly higher ...prevails in the Middle West and ...across this morning, while in the ...States and the Atlantic Coast States ...remained almost stationary. The North ...is expected to cause a continua... ...of weather in Los Angeles and ...an increasing probability of rain. ...—Local forecast for Los Angeles ...Unsettled weather, probably with ...and Saturday; south to west ...

...Valley: Rain Saturday; fresh ...

...Valley: Rain Saturday; brisk ...

...Valley: Rain Saturday, with ...in the mountains; brisk to high ...

...and vicinity: Rain Saturday; ...

...Partly cloudy Saturday and Sun...

...Valley: Rain Saturday; heavy ...mountains; brisk to high south ...

...and vicinity: Rain Saturday; ...

SHIPPING.

...LOS ANGELES, SAN PEDRO.

...RRIVED—FRIDAY, JAN. 8. ...Bay of California, Capt. Cous... ...from San Francisco via Redondo and ...Port Harford, Capt. Kalmin, from San ...Luis Obispo.

...Steamer Bee, Capt. Madsen, three days ...from San Francisco.

...Steamer Coronado, Capt. Stangeland, five ...from Humboldt Harbor, via San Francisco, ...Eureka, Capt. Stream, five days ...from Santa Barbara.

...SAILED—FRIDAY, JAN. 8.

...Steamer Santa Rosa, M. S. Dollar, Capt. Cross, ...for San Diego.

...Steamer Coronado, Capt. Asplund, for Co... ...and San Francisco.

...Steamer Harvard, Capt. Kalmin, for Eu... ...and San Francisco.

...Steamer Bee, Capt. Peterson, for Bal... ...and San Francisco.

...ARRIVED—FRIDAY, JAN. 8.

...Steamer Bay of California, S. P. wharf.
...Steamer Pasadena, F. L. Co. wharf.
...Steamer Coronado, S. P. L. Co. wharf.
...Steamer Santa Rosa, S. P. wharf.
...Steamer Eureka, Nat. L. Co. wharf.
...Steamer Daisy Dollar, South. Cal. wharf.
...Steamer Alcatraz, Salt Lake wharf.
...Steamer Bee, South. Cal. wharf.
...Steamer Hueneme, Outer Harbor.
...Steamer Gabriel, Kerckhoff-Cuzner wh't.
...Steamer Coronado, South. Cal. wharf.
...Steamer Harvard, Pleasant wharf.
...Steamer Eureka, South. Cal. wharf.
...Steamer Santa Rosa, S. P. wharf.
...Steamer Daisy, Salt Lake wharf.
...Steamer Bee, Nat'l L. Co. wharf.

...SAILED—SATURDAY, JAN. 9.

...Steamer Bay of California, Capt. Cous...
...Steamer Pasadena, E. Dorr, Capt. Panzer, for ...
...Steamer Gabriel, Capt. Green, for Ump...
...Steamer Harvard, Capt. Martin, for Santa ...
...Steamer Alcatraz, for San Francisco, via ...Barbara.

...SAILED TO-DAY FOR PORT.

...Steamer Alcatraz, from San Francisco.
...Steamer W. Penwick, from Astoria.
...Steamer Bee, from Astoria via San Fran...
...Steamer Daisy Mitchell, from Gray's Har...
...Steamer Coronado, from Redondo.
...Steamer Pasadena, from Westport.
...Steamer W. E. Murphy, from Eureka.
...Steamer Santa Barbara, from Gray's Harbor, ...Redondo.
...Steamer Daisy Dollar, from Gray's Harbor.
...Steamer Hueneme, from Seattle, via San ...

...ARRIVED—FRIDAY, JAN. 8.

...Steamer Gabriel, from Everett.
...Schr. Sofia, from Umpqua River.
...Schr. S. Holmes, from Aberdeen.
...Schr. Lottie Bennett, from Portland.
...Schr. Hattie Vance, from Westport.

...INCOMING FROM FOREIGN PORTS.

...Str. Celtic Count, Capt. Daniel, 7236 ...; thirty-nine days from Newcastle, ...

...Steamer Vadso, from Victoria, B. C., ...days.

...Movement of the "Mosquito Fleet."

...ARRIVED—FRIDAY, JAN. 8.

...Steamer Hermosa makes daily trips to ...Island and return.

...ARRIVED—FRIDAY, JAN. 8.

...Steamer Hueneme, Camiguin and Nora, from ...Island, with passengers.

...SAILED.

...Steamer Hueneme, Camiguin and Nora, for ...Island, with passengers.

...Steamer Eureka, for fishing banks and re...

...Tide Table of San Pedro.

	High.	Low.
... 8.....	10:24 a.m.	4:17 a.m.
		5:23 p.m.
... 10.....	6:23 a.m.	4:56 a.m.
	11:28 a.m.	5:57 p.m.
... 11.....	12:06 a.m.	5:46 a.m.
	11:38 a.m.	6:23 p.m.
... 12.....	12:50 a.m.	6:40 a.m.
	12:36 p.m.	7:03 p.m.
... 13.....	2:19 a.m.	8:16 a.m.
	1:28 p.m.	7:39 p.m.
... 14.....	3:56 a.m.	9:38 a.m.
	2:58 p.m.	8:34 p.m.
... 15.....	5:34 a.m.	10:32 a.m.
	4:24 p.m.	9:21 p.m.
... 16.....	6:55 a.m.	11:56 a.m.
	5:33 p.m.	10:49 p.m.
... 17.....	8:23 a.m.	12:47 p.m.
	7:27 p.m.	11:48 p.m.
... 18.....	9:19 a.m.	1:38 p.m.
	9:17 p.m.	

Port Items.

...Steamer Coronado, Capt. Asplund, for Co... ...and San Francisco, via ...Barbara, at 5 p.m.; wind south. ...

...Steamer Santa Rosa, M. S. Dollar, Capt. ...for San Diego, via San Pedro, ...with passengers and freight.

...Steamer Bay of California, Capt. Cousins, ...for the discharge of a miscel... ...freight and merchandise and ...of oak timber from Japan, and ...for San Francisco with remain...

...Steamer Harvard, Capt. Martin, will ...from the dock of A. Paris' cargo of ...and is scheduled to clear tomorrow for ...Barbara, where 230,000 feet will be ...

...Steamer Gabriel, Capt. Peterson, com... ...the discharge of 900,000 feet of lumber ...and 150,000 feet in ballast for Ballard to re...

...Steamer Eureka, Capt. Stream, arrived ...last evening with 400,000 feet of lumber ...Port Harford and Santa Barbara and will dis... ...the balance of the cargo of lumber at the Southern ...Pacific dock, the left 150,000 feet at Santa ...

...Steamer Pasadena, E. Dorr, Capt. Panzer, ...from San Gabriel, Capt. Green, ...for Humboldt Harbor to discharge ...and subsequently to clear tomorrow to ...cargo of lumber for Eureka and the latter ...Humboldt River.

...Steamer Coronado, Capt. Stangeland, ...from Humboldt Harbor, via ...bringing 180,000 feet of lum... ...the Pedro Lumber Company.

...Steamer Hueneme, Capt. Asplund, fin... ...taking a cargo of railroad ties for ...

...Trade Winds.

...Southern Pacific and cleared today for ...Columbia River via San Francisco to re...load.

...The steamer Samoa, Capt. Madsen, arrived this morning, three days from Caspar, via San Francisco, with passengers and 280,000 feet of lumber for various consignees.

...After discharging a lumber cargo at San Diego, the steamer Pasadena, Capt. Kalmin, called for oil, and later cleared for Eureka, via San Francisco, to reload.

...The Pacific Coast Company's steamship State of California, Capt. Cousins, arrived tonight from San Francisco via Redondo and Santa Barbara with a large freight and passenger list. She will clear tomorrow morning for San Diego.

...The schooner Bangor at Gray's Harbor has been chartered to load a lumber cargo for Guaymas, Mexico.

REDONDO.

ARRIVED—FRIDAY, JAN. 8.

Steamship State of California, Capt. Cousins, from San Francisco, via Santa Barbara.
Steamer Alcatraz, Capt. Eliasen, from Greenwood.

SAILED—FRIDAY, JAN. 8.

Steamship State of California, Capt. Cousins, for San Diego, via San Pedro.

IN PORT—FRIDAY, JAN. 8.

Steamer Daisy Mitchell, at pier No. 3.
Tug Redondo, at pier No. 1.
Steamer Alcatraz, at pier No. 2.

TO ARRIVE.

SUNDAY, Jan. 10—Steamship State of California, from San Diego, via San Pedro.
MONDAY, Jan. 11—Steamship Santa Rosa, Capt. Alexander, from San Francisco, via Santa Barbara.
WEDNESDAY, Jan. 13—Steamship Santa Rosa, from San Diego, via San Pedro.
FRIDAY, Jan. 15.—Steamship State of California, from San Francisco, via Santa Barbara.

TO SAIL.

SUNDAY, Jan. 10—Steamship State of California, for San Francisco, via Santa Barbara.
MONDAY, Jan. 11—Steamship Santa Rosa, for San Diego, via San Pedro.
WEDNESDAY, Jan. 13.—Steamship Santa Rosa, for San Francisco, via Santa Barbara.
FRIDAY, Jan. 15.—Steamship State of California, for San Diego, via San Pedro.

ON WAY TO THIS PORT.

Steamer Santa Rosa, from San Francisco, via Santa Barbara.
Steamship State of California, from San Diego, via San Pedro.
Steamer George Loomis, from Point Richmond.
Schooner Fred E. Sander, from Everett.
Barge Roderick Dhu, from San Francisco.
Schooner Lottie Bennett, from Tacoma.
Tug Navigator, from San Francisco.
Barkentine Retriever, from Bellingham.

Movement of the "Mosquito Fleet."

ARRIVED—FRIDAY, JAN. 8.

Sloops Helbertha, Eagle, Dawn, Ina, Martha and Ruby, from the fishing banks with cargoes of fresh fish for local and Los Angeles wholesale dealers.

SAILED—FRIDAY, JAN. 8.

The above for the fishing banks.

Notes.

The Steamship State of California arrived today from the North with 250 tons of miscellaneous cargo and 125 passengers for Los Angeles and other points. She sailed at 5:30 for San Diego.

The steamer Alcatraz arrived today from Greenwood with a part cargo for local wholesalers.

GENERAL EASTERN.

SEVERE SLUMP AT OPENING.

WHEAT MARKET RALLIES, CONTINUES FIRM ALL DAY.

Decline at Start Due to General Selling Inspired to Some Extent by Enormous Movement of Grain from Argentina—Close is Steady. Provisions Dull.

[ASSOCIATED PRESS NIGHT REPORT.]

CHICAGO, Jan. 8.—Following a severe slump during the first few minutes of trade, the wheat market rallied sharply and continued firm the remainder of the day. The decline at the start was due to general selling, inspired to some extent by the enormous movement of wheat from Argentine.

Claims of large sales of wheat to mills were rife throughout the last half of the day and largely accounted for the firmness. Prices receded a trifle in the final half hour on renewed profit taking, but the close was steady, with May at 1.07¼ and July 96 3-4.

The slump in wheat caused a slight decline in corn prices early in the day, but later sentiment in the pit was bullish. The market closed firm a shade to 1-8 cent higher compared with the previous close. Final quotations on May were 61 7-8 and on July, 62@62 1-8.

Oats displayed consistent strength throughout the entire day. The market closed firm with prices up 1-8@1-4 cent, to1-4 cent. Final quotations on May were 52 and on July 46 5-8.

Trade in provisions was dull and the market was steady. Prices at the close were unchanged to 5 cents higher.

Cash quotations were as follows: Flour was steady; No. 2 spring wheat, 1.07¼@1.09; No. 3, 1.06@1.07¼; No. 2 red, 1.05¼@1.06¼; No. 3 corn, 55¼@55¾; No. 2 yellow, 55¾@60¾; No. 2 oats, 50; No. 2 white, 51¾; No. 3 white, 50@53½; No. 2 rye, 74@74½; good feeding barley, 42; fair to choice malting, 43@46; No. 1 northwestern flaxseed, 1.64½; prime timothy seed, 4.60; clover, contract grades, 9.35; short ribs, sides (loose), 6.00@6.50; mess pork, per bbl., 16.45@16.50; lard, per 100 lbs., 9.50; short clear sides (boxed), 8.50@8.75.

Grain Movements.

Articles—	Receipts.	Shipments.
Flour, barrels	16,400	17,900
Wheat, bushels	6,800	6,800
Corn, "	187,200	261,400
Oats, "	146,500	245,700
Rye, "	1,000	3,000
Barley, "	52,800	13,900

Chicago Dairy Market.

CHICAGO, Jan. 8.—On the Produce Exchange today the butter market was steady; creamery, 22@32; dairy, 21½@27; eggs, firm at mark, cases included, 25½@27½; firsts, 30½; prime firsts, 31½; cheese, firm, 14@15.

Grain and Provisions.

[By Private Wire to E. F. Hutton & Co., Bankers and Brokers, Members New York Stock Exchange, No. 112 West Third street.]

CHICAGO, Jan. 8.—Following is range of quotations today:

	Open.	High.	Low.	Close.
Wheat—				
May	107⅝	109	106⅝	*107⅛
July	96¼	98⅝	97⅜	*98⅝
September	94⅛	94⅝	94	*94⅛
Corn—				
January				47⅝
May	61⅜	62	61⅜	61⅞
July	55⅝	55¾	55⅛	*55
September	52⅜	52⅝	51¾	52
Oats—				
January				36¼
May	51⅜	52¼	51⅜	52
July	46¼	46¾	46¼	46⅝
September	39¼	39¾	39¼	*39⅛
Pork—				
January				16.45
May	16.67	16.75	16.67	16.67
Lard—				
January	9.50	9.52	9.47	9.47
May	9.72	9.75	9.70	9.72
July			9.87	9.82
Short Ribs—				
January	8.47	8.52	8.50	8.50
May	8.77	8.80	8.75	8.77

*Bid.

Bank Clearings.

NEW YORK, Jan. 8.—Bradstreet's Bank Clearings Report for the week ending January 7 shows an aggregate of $2,278,697,000, as against $2,378,383,000 last week and $2,619,292,000 in the corresponding week last year. The following is a list of the principal cities:

	Amount.	Per ct. Inc.	Per ct. Dec.
New York	$2,167,513,000	40.3	
Chicago	257,026,000	20.6	
Boston	190,940,000	22.5	
Philadelphia	152,441,000	16.5	
St. Louis	71,118,000	5.5	
Pittsburgh	43,545,000	12.1	
San Francisco	27,654,000	15.3	
Kansas City	44,746,000	32.2	
Baltimore	20,106,000	6.4	
Cincinnati	29,457,000		1.2
Minneapolis	17,057,000		27.1
New Orleans	15,989,000		9.0
Cleveland	16,942,000		9.5
Detroit	14,538,000	6.5	
Louisville	15,155,000	21.1	
LOS ANGELES	11,550,000	29.7	
Omaha	12,611,000	11.9	
Milwaukee	11,120,000		12.3
Seattle	8,400,000	2.8	
St. Paul	9,241,000		11.6
Buffalo	9,300,000	9.5	
Denver	8,461,000	8.0	
Indianapolis	9,902,000	15.3	
Fort Worth	12,048,000	19.6	
Providence	8,725,000	5.3	
Portland, Or.	6,005,000	12.1	
Albany	8,954,000	7.0	
Richmond	8,161,000	12.4	
Washington, D. C.	7,122,000	22.1	
Spokane, Wash.	7,819,000	22.7	
Salt Lake City	5,723,000	71.8	
Columbus	4,787,000		11.4
St. Joseph	6,857,000	31.1	
Atlanta	5,681,000	29.1	
Memphis	4,581,000	9.7	
Tacoma	4,450,000		6.8

Boston Copper Market.

[Furnished by Logan & Bryan, Members New York and Boston Stock Exchanges, Bradbury Building, Los Angeles, Cal.]

BOSTON, Jan. 8.—Dullness was about the only feature of note in the day's market. There was nothing in the way of news worthy of mention, from either an investment or speculative point of view. In the New York list, there was a fairly active market, but the market presents no material change. A dull market may prevail for the time being, but we can see nothing in conditions, to bring about anything but a temporary setback in values.

Following were the closing quotations on the Boston Stock Exchange:

	Bid.	Ask.
Ahmeek	140	145
Adventure	9¼	9¾
Ariz. Com'l.	34	35¼
Arcadian	8¼	8¾
Arnold	50	100
Allouez	37¼	38¼
Atlantic	17	17¼
B. S. Gas	65	67
Bingham	21	21¼
Butte & L.	20	40
Butte Coal	26¼	27
Black Mt.	3 5-16	3¼
Boston & M.	220	—
Boston Con.	16¾	16¾
Centennial	32	33
C. & Ariz.	117¼	117½
C. & Hecla	660	—
Con. Mercur	32	33
Copper R.	80	80¼
Cum. Ely	8¾	8 7-16
Davis Daly	2¼	2½
Daly West	10	10½
Dom. Cop.	40	50
East Butte	8	8½
Elm River	7	7½
Ray Con.	8¾	8⅝
First Nat'l.	7	7¼
Franklin	13¾	14
Globe	7¼	7⅝
Granby	108	—
Giroux	8	8¼
Greene Can.	12	12¾
Helvetia	4¾	4¾
Hancock	13	14
Ile Royale	24½	25
Kew. Cop.	5	5¼
Lake Copper	22¾	23¼
Lasalle	14	14½
Majestic	50	51

New York Cotton Market.

[By Private Wire to E. F. Hutton & Co., Bankers and Brokers, Members New York Stock Exchange, No. 112 West Third street.]

NEW YORK, Jan. 8.—On strong cables the local market opened steady, 5 to 7 points higher. Trading was quite large, but not active. Buying came mostly from spot interests pending the Ginners' report, due at the opening tomorrow. Considerable profit-taking developed on the advance. The trade is looking for the Ginners' report to show 12,400,000 to 12,500,000 bales to January 1. We do not think it will have much effect on the market. Would buy cotton on any breaks.

Hill says: "Liverpool again furnished a surprise this morning, but the showing was better than expected. I am still very bullish on cotton and believe in much higher prices finally."

The Journal of Commerce printed the following: "Very few are disposed to accept the National Ginner's crop estimate of 12,875,000 bales. Even the bulls in not a few instances think the crop will be anywhere from 12,000,000 to 12,500,000 bales. They add, however, that every bale of it will be wanted, and that a good many more than the actual consumption is likely to be taken by spinners. Bears, on the other hand, emphasize the present dullness of speculation, the lull in American business, the agitation of the tariff and the idea that the crop is nearer 14,000,000 than 12,000,000 bales. Cotton, to many, looks cheap, not only in comparison with prices of recent years, but when compared with the quotations ruling in the grain markets."

Greene says: "Feeling here on cotton is mixed; the trade is looking for a very bullish Ginners' report tomorrow morning, and it now looks as if it could not be more bullish than anticipated. The large spot interests seem contented to let the market take care of itself around these prices, for a while at least. They were heavy buyers of January yesterday."

Following is range of quotations today:

Option—	Open.	High.	Low.	Close.
January	9.05	9.10	9.01	9.05@9.10
February				9.07@9.10
March	9.07	9.12	9.05	9.11@9.12
April		9.07	9.03	9.08@9.09
May	9.06	9.12	9.04	9.11@9.12
June				9.08@9.09
July		9.09	9.07	9.08@9.09
August	8.96	8.96	8.94	8.96@8.98
September		8.85	8.79	8.84@8.86
October	8.70	8.76	8.68	8.75@8.76
November				8.72@8.73
December	8.62	8.74	8.65	8.72@8.73

New York Coffee Market.

[Furnished by Logan & Bryan, Members New York and Boston Stock Exchanges, Bradbury Building.]

NEW YORK, Jan. 8.—Following is range of quotations today:

Option—	Open.	High.	Low.	Close.
January	5.70	5.70	5.70	5.64@5.70
February				5.70@5.75
March		5.85	5.85	5.80@5.85
April				5.80@5.85
May		5.90	5.90	5.90@5.95
July		5.70	5.70	5.90@5.95
August		5.60	5.60	5.55@5.70
September		5.60	5.60	5.55@5.60
October				5.55@5.60
November				5.55@5.60
December		5.55	5.55	5.55@5.60

New York General Market.

NEW YORK, Dec. 8.—Flour—Receipts, 25 barrels. Market quiet and firm. Wheat—Receipts 3400 bushels; spot, No. 2 red, 1.07½ f.o.b. afloat; elevator, No. 2 red, 109¾ f.o.b. afloat; No. 1 North Duluth, 1.13 f.o.b. afloat; No. 2 hard winter, 1.16 f.o.b. afloat. Options: Aside from a brief decline at the opening, wheat was firm and quite active today, at steadily advancing prices, due to bull support, a better cash demand, small receipts and covering of shorts. It cased near the close, however, and was finally net unchanged. May closed at 1.10⅝, July closed at 1.03¾. Hops closed steady. Petroleum steady. Sugar—Raw, firm; fair refining, 3.32; centrifugal, 96 test, 3.72; molasses, 2.98; refined, steady.

California Dried Fruits.

NEW YORK, Jan. 8.—The market for evaporated apples is quiet, but the demand is steady. Cali fancy quoted at 8½@9½; choice, 7½@8; prime, 6¾@7; common to fair, 6@6¼. Large sizes of California prunes are scarce on spot, but the general market is unchanged with new crop at 4¼@7½. Oregon prunes range from 6½ to 9 for sizes of 40's to 50's, and 20's to 30's. Apricots quiet, with choice quoted at 8½@9½; extra choice, 9@10; fancy, 11½@12. Peaches unchanged, with choice quoted at 6½@7; extra choice, 7¼@8, and fancy, 8½@11. Raisins unsettled, with loose Muscatels quoted at 5½@6¾; choice to fancy seeded, 6@7½, and seedless at 4½@4, and London layers, 1.50@1.60.

New York Metal Market.

NEW YORK, Jan. 8.—The London tin market was lower, with spot quoted at £128 7s. 6d., and futures at £129 12s. 6d. The local market was weak at 29.00@29.50. Copper declined to £59 5s. and £63 15s. for futures in the London market. The local market was slightly dull, with lake quoted at 14.50@14.62½, electrolytic at 14.12½@14.27½, and casting at 14.00@14.12. Lead was unchanged at £13 2s. 6d. in London. The local market was dull at 4.12½@4.22½. Spelter unchanged in both markets, closing at £21 5s. in London and at 5.12½ @5.17½ locally. The local market was unchanged.

Chicago Live Stock Market.

CHICAGO, Jan. 8.—Cattle—Receipts about 4000; market steady; beeves, 4.60@7.60; Texans, 3.90@4.60; westerns, 4.00@5.60; stockers and feeders, 2.85@4.90; cows and heifers, 1.75@5.15; calves, 7.50@9.25.

Hogs—Receipts about 24,000; market 5 cents higher; light, 5.40@6.10; mixed, 5.50@6.30; heavy, 5.75@6.35; rough, 5.75@5.90; good to choice heavy, 5.90@6.35; pigs, 4.60@5.60; bulk of sales, 5.85@6.05.

Sheep—Receipts about 10,000; market strong to 10 cents higher; natives, 3.10@5.75; westerns, 3.15@5.85; yearlings, 6.00@7.25; native lambs, 6.00@8.10; western, 6.00@8.00.

Liverpool Cotton Market.

[By Private Wire to E. F. Hutton & Co., Bankers and Brokers, Members New York Stock Exchange, No. 112 West Third street.]

LIVERPOOL, Jan. 8.—Spot cotton was quiet. Prices were steady, at 5.67 for American middlings. Sales were estimated at 7000 bales, of which 300 were for speculation and export. Receipts amounted to 73,000, of which 72,000 were American bales. Futures opened steady and closed 2 to 4 points higher.

New York Coffee Market.

NEW YORK, Jan. 8.—Coffee futures closed steady, net unchanged to 5 points higher. Sales were reported of 33,500 bags, including January at 5.50; March, 5.90@5.85; May, 5.90; July, 5.70; August, 5.60; September, 5.55@5.60; December, 5.55. Spot coffee steady; No. 7, Rio, 7¾; mild coffee dull; Cordova, 9¼@12¾.

Chicago Closing Figures.

CHICAGO, Jan. 7.—Close: Wheat, May, 1.07½; July, 96¾; Sept., 94¼. Corn, Jan., 57¾; May, 61¾; July, 62¼; Sept., 62¾@62¾. Oats, Jan., 50¼; May, 52; July, 46¾; Sept., 39¼@39¾. Rye, cash, 76@76¼. Barley, cash, 42@46¾. Timothy, March, 4.10@4.15. Clover, March, 9.80.

Treasury Statement.

WASHINGTON, Jan. 8.—Today's statement of the treasury balances in the general fund shows: Available cash balance, $142,421,235; gold certificates, $44,684,490; gold coin and bullion, $38,836,565.

New York Dairy Market.

NEW YORK, Jan. 8.—Butter, steady; creamery extras, 23@30; western imitation creamery, firsts, 23@24. Cheese, firm, unchanged. Eggs, easier; western firsts, 31@32; seconds, 30@31.

St. Louis Wool Market.

ST. LOUIS, Jan. 8.—Wool unchanged; medium grades, combing and clothing, 12½@23½; light fine, 14½@20; heavy fine, 10½@16; tub washed, 23@31½.

New York Cotton Market.

NEW YORK, Jan. 8.—The cotton market opened firm at an advance of 5 to 9 points and closed very steady at a net advance of 9 to 15 points.

Half-Million Gold for Paris.

NEW YORK, Jan. 8.—The National City Bank has engaged $500,000 in gold for shipment to Paris.

Liverpool Wheat Market.

LIVERPOOL, Jan. 8.—Close: Wheat—March, 7s 7½d.; May, 7s 7d. Weather fine.

STATE OF TRADE.

DUN'S WEEKLY REVIEW.

[ASSOCIATED PRESS NIGHT REPORT.]

NEW YORK, Jan. 8.—R. G. Dun Co.'s weekly review of trade tomorrow will say:

"Credit and confidence are established on a firmer basis at the opening of the new year than at any time in the past fifteen months. Progress is steady and naturally slow, but is along very safe and satisfactory lines. Changes in prices this week are more significant, but generally in the direction of firmness, iron and steel mills continued well occupied on business previously booked, and new orders are constantly being placed. Some of them are for a large quantity. There is evidence of renewed activity in the steel trades.

"Easier tendency in hides is due to the seasonable deterioration of the present takeoff, and not apparently to any inherent weakness in the market. Holders generally are firm. There is a tendency to firmness in the foreign markets.

"Leather continues dull, but prices of most descriptions are firm in anticipation of a renewal of the demand in the middle of the month."

Bradstreet's Review.

NEW YORK, Jan. 8.—Bradstreet's tomorrow will say:

"Post-holiday quiet rules as yet in general trade, but active preparations are making for the spring season trade by jobbers, while retailers are announcing resumptions to clear accumulated stocks of winter goods. Collections show little change from previous reports, being still slow at the South, but better at some western points.

"Stocks are reported to be well controlled, and shipments to consumers are very large.

"Business failures for the week ended January 7 number 329, against 299 last week and 222 in the like week of 1908. Business failures in Canada during the week number 41, which compares with 28 last week and 43 in this week last year.

"Wheat, including flour, exports from the United States and Canada for the week ending January 7 aggregate 2,765,035 bushels, against 4,894,273 this week last year. For the 28 weeks ending January 7 this year, the exports are 119,736,080 bushels, against 125,899,540 in the corresponding period last year."

NEW YORK STOCKS.

CLOSING PRICES—ACTUAL SALES.

[Furnished by Logan & Bryan, Members New York and Boston Stock Exchanges, Bradbury Bldg., Los Angeles, Cal.]

NEW YORK, Jan. 8.—[Exclusive to The Times.] Following were the closing prices, sales and high and low quotations today:

Sales.		High.	Low.	Bid.	Ask.
	Adams Express			187	200
400	Atlantic C. L.	110½	109¾	110	111
	Allis Chalmers			15¾	15⅞
	Allis Chal. pfd.			45	49
19,700	Amalg. Copper	84¼	82¾	83¼	83⅝
3,400	Am. Agr. Chem.	35½	34	35¼	35¼
	Am. Can Co.			4¾	5
3,500	Am. Car & Fdy.	49¾	49¼	49¼	49½
200	Am. C. & F. pfd.	110	109	110	110
1,400	Am. Beet Sugar	21¾	21¼	21¾	22
	Am. Bt. Sugar pfd.			97	98
2,300	Am. Cotton Oil	44¼	43½	43¾	44
	Am. Cot. Oil pfd.			98	100
1,600	Am. Ice Securities	59	58¾	59¼	59½
	Am. Express			200	215
	Am. Hide & L.			7	7¾
400	Am. H. & L. pfd.	37	36¾	37	37
1,500	Am. Locomotive	52	50¾	51¾	52
	Am. Loco. pfd.			111	113
	Am. Steel Fdy.				40
	Am. Steel F. pfd.				90
60,900	Am. S. & R. Co.	67¾	67¼	67

RELIGIOUS.

BAPTIST WILL REVIEW YEAR.

Annual Convention to Open Here Today.

Bishop Hughes to Address Methodists.

Missionary Plans Wide for Presbyterians.

The Southern California Baptist convention will open in the First Baptist Church in this city, at 2 o'clock today, continuing in session for a full week. Today and tomorrow the young people of the State will have charge of the services, the first session being largely devoted to the details of organization and reports, and tonight's session to a lecture by J. Harvey Deere, upon the subject: "Past, Present and Future of Baptists."

Sunday morning, Dr. J. Q. A. Henry will preach the annual sermon to the young people, on "Christ's Appeal to the Heroic," and Prof. B. P. Stout will sing. At 2:30 Sunday afternoon, greetings will be exchanged between representatives of different societies, and Mrs. Troyer of Porto Rico will deliver an address. An evangelistic service will be held in the evening, under the leadership of W. W. Catherwood. At this service Dr. Henry will baptize a Japanese convert. Monday will be devoted to consideration of Sunday-school work; the annual ministers' conference will be held on Tuesday, and the convention proper will begin its sessions on Wednesday morning, with an address of welcome by Dr. Henry.

The most prominent men of the denomination on the Coast will be in attendance, and will address the convention at various times. Important matters concerning education, evangelism and missionary enterprises will be considered.

In the sixteen months of Dr. Henry's pastorate of the First Church he has received 225 members, forty-nine having been added on last Sunday. The congregation has shown its appreciation by adding $500 to the salary of the pastor.

PRESBYTERIANS ACTIVE.

TRIO OF MISSIONARIES.

A strong trio of missionary workers of the Presbyterian church will arrive in this city today, direct from New York, and will make their headquarters here during the month, while prosecuting an active campaign on behalf of foreign missions, throughout Southern California. They are A. W. Halsey, secretary of the Presbyterian Board of Foreign Missions, New York; H. G. Underwood, missionary from Korea, and Rev. Dr. Isett, missionary from China.

A mass meeting of young people will be held in Immanuel Presbyterian Church on Sunday afternoon at 3:30, under the leadership of J. R. Pratt, who has been leading a series of revival meetings there. The final one of the series was held last night, and next week Immanuel Church will unite with the First United Presbyterian Church, in the meetings to be conducted by Dr. W. W. Orr, the Southern evangelist.

There is great activity in the denomination at present, the endeavor reaching out in every direction.

BISHOP HUGHES COMING.

FIRST VISIT SINCE ELECTED.

Bishop Edwin H. Hughes, resident bishop at San Francisco, will occupy the pulpit of Dr. C. E. Locke in the First Methodist Church, this city, on Sunday night. This will be the first sermon in Los Angeles by Bishop Hughes, since his election to the episcopacy, and there will be a great rush to hear him. He is counted one of the most eloquent men in Methodism. Dr. Locke will preach that night in the First Church of Pasadena, of which the bishop's brother, Bruce Hughes, is pastor. The exchange is the result of an arrangement between the bishop and his brother, by which the former was to preach in Pasadena on Sunday morning and evening, and the result will be that they will hear two great preachers that day. The two Hughes and Dr. Locke are a great trio of pulpit orators.

Dr. Locke will occupy his own pulpit in the morning, preaching upon "Man's Supreme Quest," postponing his evening sermon on the topic, "If Christ Should Come to Los Angeles," until the following Sunday night.

RELIGIOUS BRIEFS.

TO ADDRESS PEACE MEETING.

"Back to Christ" will be the subject of an address by Dr. Charles Edwin Locke, before the Southern California Peace Society on Thursday evening, January 21. The meeting will be held in the First Congregational Church, and the public is invited to hear the eloquent address of Dr. Locke. Rev. A. C. Smither will preside.

Rev. William Horace Day will start East on Monday to attend the annual meeting of the National Congregational Home Missionary Society, at Cleveland, O. Two years ago Dr. Day declined the general secretaryship of this society, and he goes to it armed with credentials from the Congregationalists of Southern California, and of the Chamber of Commerce of this city, inviting the society to meet here next year.

Paul Brown of this city, the young evangelist of the State Christian Endeavor Union, will conduct a series of special meetings in the Vernon Congregational Church, commencing Sunday night at 7:45.

A feature of the second week of the revival in the Boyle Heights Methodist Church will be the all-day meeting on next Wednesday. The day will begin with the "morning watch," at 6 o'clock; at 10:30 a service will be conducted by Rev. Dr. Corbin; at 2:30 by Dr. A. W. Adkinson, and in the evening by the pastor, Rev. Alfred Inwood.

Oliver O. Clark, State president of the Epworth League, will speak at the vesper service of the young Women's Christian Association, at 4 o'clock, Sunday afternoon. Mrs. A. E. Shahan will sing.

The First Baptist Church of Hollywood, at Selma and Palm streets, will be dedicated on Sunday afternoon at 2:30, many ministers taking part in the ceremonies. Rev. W. L. Tucker will preach the dedicatory sermon, and an evangelistic meeting will be held in the evening.

"Graft and Grafters" will be the topic of the sermon by Rev. B. F. Boller, in Olivet Congregational Church, on Sunday evening.

Rev. S. L. Todd, the singing evangelist, will begin a series of revival meetings in the Highland Park Methodist Church on Sunday evening. Beginning on Tuesday, Rev. L. W. Tucker will give a Bible talk at 2:30 each afternoon.

Tully Knoles of the University of Southern California will speak at the City Rescue Mission, No. 606 East Fifth street, on Sunday evening.

The entertainment given last night at the Young Men's Christian Association by the Wright company, was so pleasing to the audience that Social Secretary Graham at once decided to repeat it next week.

There will be another rally of pledge signers at the Murphy gospel temperance meeting on Sunday evening in Blanchard Hall, when William Murphy will be assisted by other speakers. Lee Arthur Myers and Francis Murphy, Jr., will sing.

Hamburger's Hamburger's Hamburger's Hamburger's Hamburger's Hamburger's Hamburger's Hamburger's Hamburger's Hamburger's Hamburger's Hamburger's

Register Your Button Numbers

Deposit this coupon, properly filled out, in the boxes provided therefor in the following departments: 1st floor, Sewing Machines; 2nd floor, Corsets; 3rd floor, Cut Glass; 4th floor, Restaurant; 5th floor, Arrow Theater. (Times, Jan. 9.)

NAME .....

ADDRESS .....ADULT

BUTTON NOS. .....CHILD

Button Tags Free Saturday in the Chinaware Dept.

Eighth, Broadway & Hill Sts.

Hamburger's

SAFEST PLACE TO TRADE

The Big White Store

Pre-Inventory Sale

Hamburger's Cafe

Matinee Special

SATURDAY
2 TILL 5:30 P.M.

Chicken Patties, Mashed Potatoes, Bread and Butter, Coffee and Whipped Cream. 15c

1000 Women's Trimmed Hats

Half Price

HERE'S A CHANCE FOR EVERY WOMAN TO FINISH OUT THE SEASON WITH A NEW HAT.

These hats have all been made up in the past ten days by our expert designers and trimmers from materials from our wholesale stock. Styles for suit, street, dress and evening wear. Black and colors. Beautifully trimmed with handsome plumes or wings. The assortment includes also children's stylish hats and some elegant fur hats; all at half price Saturday.

Children's Trim'd Hats Worth to $3.50

Big special lot of pretty trimmed hats for children. All colors and white. Trimmed with silk ribbons, bows and streamers. Saturday at one price—just $1.00 **$1**

Women's Coats $16.95 Regularly $39

A specially fine lot of these. Desirable full length models, of broadcloth, English covert and novelty materials; favorite styles; tight, semi or loose fitting; trimmed or plain tailored effects; highest class lining and finishing. Take advantage of this unusual price cut.

Stylish Footwear for Women

Important to YOU, because it means a saving of money, important to us because it means a quick clearance.

Shoes, Oxfords, Pumps and Fancy Slippers

All popular leathers. Shoes in lace, button and Blucher cut, turned or welt soles; Oxfords in many styles; pumps in Gibson or colonial effects. Plenty of sizes in the combined assortment. Regular values, $3.50 to $4.00. All out Friday at one price, and that an exceptionally low one—just

$2.50

Men's $3.00 and $4.00 Bath Robes

Here's your chance. Just about 100 of them to sell Saturday, representing various different lines that sold during the holidays regularly at $3 to $4. Made of fine blanket robing. Those large floral designs so popular. **$2**

Children's Shoes $1.50

Another big assortment of these dependable, stylish comfortable shoes for boys and girls; kid and calfskin leathers; sizes 8½ to 11 and 11½ to 2.

Ribbons, 20c, 25c and 30c Values 15c Yd.

1000 pieces on sale Saturday. The finest taffetas, moires and satins in widths to 3½ inches; all wanted shades. Not one piece in the lot worth less than 20c yard, while the majority of them are regular 25c and 30c ribbons. Buy all you want Saturday at 15c.

Fancy Ribbons, Values to 85c 49c

Those handsome printed warps to 4½ inches in widths; gold and silk monotones. Shaded fancies in taffetas and satins. Pompadour and jacquard fancies; actual values to 85c. All grouped in one lot for a quick sale at 49c.

Russian Mesh Veilings 35c

New spring styles in these popular veilings to show you Saturday. To make this of special importance, we have named an exceptionally low price. Be sure and see them.

Women's Excellent Neckwear 50c

Every piece new and desirable; beautiful [illegible] in stocks, tabs, Gibsons, lace jabots and [illegible] lace stocks. Come early for these. The assortment is limited—they'll go in a hurry.

Genuine Seal and Walrus Hand Bags $4.00

The same kind you see in the exclusive store windows at $6 to $7.50. Only a limited number to sell at this price Saturday. Genuine seal and walrus and novelty leathers. The newest shapes, leather lined and fitted with purse to match.

Kayser's Pure Thread Silk Vests for Women $1.29

Regular values to $2.25. You know "Kayser's" underwear, description is unnecessary. Low neck, sleeveless styles with very handsomely hand crocheted yokes.

Women's $1.50 Cape Gloves $1.00

Another famous Hamburger glove offering. One-clasp Kassan gloves. Just the style for morning or street year. Every pair warranted to fit perfectly.

Silk Elastic and Novelty Belts . . . $1.00

All the popular shades, of course. Pretty Roman gilt buckles which, if purchased alone, would cost you nearly as much.

A Delayed Lot of Handkerchiefs

200 dozen handkerchiefs of the finest swiss or embroidered lawns bought for Christmas trade and bought to sell at 35c to 50c. On account of the delay we are going to put the entire lot on sale Saturday at **25c**

Something New in Men's HATS

We have just received a lot of the [illegible] shapes in men's hats in "sage green." This is the new shade that is all the rage in the east now. The shapes are also [illegible] Ordinarily you would have to pay at least $3.00 for these.

Special Saturday ..... **$2.[illegible]**

Hamburger's Hamburger's Hamburger's Hamburger's Hamburger's Hamburger's Hamburger's Hamburger's Hamburger's Hamburger's Hamburger's Hamburger's

ROLLING UP.

PLANTATION YIELDS FAIR.

FEAST OF FUN FOR RELIEF OF DISTRESSED ITALY.

Society Event at the Ebell—Names of Those Who Give Gold for Earthquake Sufferers—Soccer Football, Concert and Bazaar of All Nations Yet to Come.

A fair audience witnessed the presentation of "Old Plantation Days" at the Ebell Clubhouse last night, for the benefit of the earthquake relief fund, and was vastly pleased with the feast of fun. The performance will yield about $400 for the fund, though the exact amount could not be stated last night.

The Italian Relief Committee reports subscriptions for January 7 and 8, amounting to $855.90. The Times fund, $65; previously acknowledged, including the two funds, $13,324.80; total to date, $14,245.70.

The Times fund, including the $65 received yesterday, now totals $1962, the contributors yesterday being as follows: Western Motor Car Company, per Charles E. Anthony, $25; C. E. Gilhousen, $10; a friend, H. E. B., $10; D. L. Roach, $1; widow's mite, $1; W. R. B., $1; friend, $1; J. E. Swain, $1; M. L. L., $10; Miss Mary Scott, $5.

The Relief Committee reports in detail, for January 7 and 8, the following subscriptions, making the total above given: G. Allan Hancock, $25; Los Angeles Lodge, No. 99, B.P.O. Elks, $100; received by Mrs. Niles Pease, Grand View Presbyterian Church, $11; Louis Wagner, $5; Coulter Dry Goods Company, $50; B. F. Hopkins, $5; Ralph B. Larkin for Congregational Church of Escondido, $23.10; Howard E. Huntington, $5; Miss Leslie Whiting, $2; Miss Lucy A. Whiting, $2; from a working girl, $1; cash, $2; Jacob Miller, Hollywood, $5 Fley Hubard, $1; cash, $1; Thomas B. Inch, $10; Miss Marie Kinney, $3; Fitzgerald Music and Piano Company, $5; J. R. Donalason, $1; Dr. Simons, $5; E. N. Bonfils, $2; a friend, $2; Domingo Hiriart, $5; H. J. Caldwell, $5; Graham Smith, $2; a priest, $2; L. Rink, $5; Robert Barton, $1; received by Miss Dorothy Jackson, collected among school children, room 6, Garfield School, Santa Monica, $1.05; Los Angeles Gas and Electric Company, $50; Montgomery & Mullin Lumber Company, $20; Stimson Mill Company, $20; the Wiley B. Allen Company, $10; Pacific Mutual Life Insurance Company of California, $100; Vollmer-Jantzen Company, $10; Home Telephone and Telegraph Company, $25; Parmelee-Dohrmann Company, $25; Jacoby Bros., inc., $25; second contribution turned in by L. Cuccia, $56; Kerckhoff-Cuzner Lumber Company, $50; Friends Church of Whittier, $60.75; Banning Company, $100; Standard Wooden Ware Company, $5; A. Alberti, $1; F. Serazio, $1; E. Guasti, $1; Joe Vesentini, 50 cents; A. Gadeschi, $1; M. Gadeschi, 50 cents; A. Bianco, $1; V. Bushera, $1; E. Rushena, $1; A. Pierl, $1; G. Berretta, $1; B. Colombero, $1; A. Lacava, $1.

The events yet scheduled for the benefit of the fund are the game of soccer between the Rangers and the Thistles, at Fiesta Park on Sunday afternoon; the concert by Ricardo Lacchesi at the Gamut Club on January 15, and the Bazaar of All Nations, under the auspices of the Liberal Alliance, in Turner Hall, on January 21, 22 and 23.

BARK ON THE ROCKS.

Gallant Old Ship Runs High and Dry on the Shoals of Admiralty Court.

The old bark Alden Besse, one of the first vessels to carry freight from this Coast to the Orient, seems to have come upon parlous times. She has been made defendant in the admiralty side of the Federal Court in several cases, and has been attached by unfeeling government officers.

Among the plaintiffs are J. G. Rudbach, N. P. Larson, Harry Dammann and James H. Palmer. The latter demands $720 for services as keeper, Rudbach and Larson assert $49.61 is due them for supplies, and the other claims are for small amounts.

Palmer says he was obliged to buy some of his own supplies to keep from starving, and that his post of caretaker of the big bark was no sinecure. He admits the owners paid him on account, but asserts that there were many expenses for which they refused to settle.

Waddingham, Burns & Co., the owners, deny all the claims of indebtedness. They state Palmer allowed the vessel to be injured through neglect to put out fenders. They claim Mrs. Olivette Palmer, the keeper's wife, lived on board on their provisions, and assert that her husband removed things from the boat and disposed of them.

DESCRIBES AFFINITY'S WIFE.

Woman Who Lost Husband Tells Court How He Was Stolen by Stenographer.

[BY DIRECT WIRE TO THE TIMES.]

NEW YORK, Jan. 8.—[Exclusive Dispatch.] Before Judge Brady, a jury today began the hearing of the testimony in the suit brought by Mrs. Una Goslin, wife of Alfred R. Goslin, whose scheme of "getting rich quick" several years ago resulted in his hasty departure for France, against Miss Annie A. Magher, who was Goslin's stenographer, for $50,000 for the alienation of her husband's affections.

This is how the stenographer won the absent husband, according to Mrs. Goslin's complaint. She ate with him and she drank with him. She smiled at him. She hugged him. She kissed him. She looked at him. She winked at him and she admired him, or pretended to admire him. She looked at him longingly and challenged him to embrace her. She told him she loved him and admired him, and would do anything in the world for him, and ministered to the plaintiff's husband's comforts or whims as only a woman can or will, and she so continued and is ministering still.

Get a Bottle Today.

Guard the health of your family by keeping on hand a bottle of Chamberlain's Cough Remedy. It has no equal for coughs, colds and croup.—[Adv.

If You Want to Go East C. Haydock.

Agent Illinois Central R.R., 118 West Sixth.

HUMAN COCKTAIL.

(Continued From First Page.)

mit him to probation. It has not been determined whether such action is allowable under the laws of California.

Henry Lee and Albert Fong, who looked like a pair of jiu-jitsu wrestlers and were charged with burglary, were given until Thursday afternoon to answer to the complaint.

F. J. Humeley, charged with forgery, will be tried on Wednesday.

Lewis P. Harvey said he was not guilty of having forged the name of T. T. Smith to a check for $74 on the Merchants' Bank of Redondo, and his trial was set for January 27.

Wong Sing, accused of grand larceny, cannot speak English, and as there was no interpreter at hand, his case was postponed until next Monday afternoon.

Archer Anderson, who burglarized the business house of P. A. and C. H. Howard, asked for probation. The matter will be settled on the 14th inst.

J. M. Sizelov, a lad residing in Herman, but who has been giving the officers at Hollywood and elsewhere much trouble, was arraigned for violating his parole. He pleaded guilty to burglary. His term would have expired on July 20, 1909, but the court extended the time two years.

Eugene Franck pleaded guilty to burglarizing a store at Alhambra, and was sent to the Preston School of Industry at Ione.

Thomas Sanford, who came here from Louisville, Ky., admitted burglary but told the court that he did not care to make application for probation. "It would amount to nothing," he added. The boy entered the store of C. C. Pierce & Co. on the night of December 24. He will be sentenced on the 14th.

Paul Kane, charged with burglary, pleaded not guilty, and Attorney H. W. Adams was appointed to defend him.

J. C. Quintin, who is alleged to have passed a fictitious check for $14 on Earl V. Lewis, was given until the 14th to plead. The court had been informed that Quintin's mind had been affected by injuries to his head and doctors will examine him.

Epifano Perez was given a suspended sentence, with probation for three years. The boy stole $2.50 from a man in a rooming-house on North Main street because he was hungry, as he explained.

Thomas Dorn and Jacob Zimmerman, charged with burglary, will plead on Monday.

Fred Kramer, accused of having made an assault with a deadly weapon, was allowed until February 9 to make up his mind what answer he will make.

JUMPS TOO SOON.

Prominent Bakersfield Man Leaps from Automobile and Sustains Serious Injuries.

[BY DIRECT WIRE TO THE TIMES.]

BAKERSFIELD, Jan. 8.—[Exclusive Dispatch.] S. M. Levy, a prominent merchant, jumped from an automobile tonight when he feared it would strike the curb, and was severely hurt. He received a compound fracture of the left leg, and it is feared amputation will be necessary. John Haberfeldt was driving the car. He was unhurt, remaining at the steering gear while the machine was partially wrecked. The accident happened in the business district.

Good Bread— The Secret's Out

But Your Grocer has more—

WASHBURN-CROSBYS

GOLD MEDAL FLOUR

THE VERY HIGHEST QUALITY

Coronado

Just Across the Bay from San Diego

4 hours from Los Angeles—Hotel del Coronado with its refined society has made this the most popular resort on the Pacific Coast. All facilities for golf, polo, tennis, etc. Our folders tell.

Trains leave 8:55 a.m., 2:05 p.m., 11:55 p.m.

$5.00 round trip to San Diego—10-day limit.

$7.00 round trip to San Diego—30-day limit.

Phone or call on E. W. McGEE, G.A., 334 So. Spring St.

Santa Fe

MULLEN & BLUETT CLOTHING CO.

CORNER SPRING AND FIRST STREETS.

The Quality Store

Established over a quarter of a century.

Alveolar Dentistry

We have a book on our new method of Dentistry which you should read.

It's free for the asking. Consultation and examination absolutely free. Call or address

REX DENTAL CO.,
Room 203 Severance Building,
Cor. 9th and Main, Los Angeles.

320 Acres of Wheat

WESTERN CA[illegible]

Will Make Yo[illegible]

JAMES F. BU[illegible]

749 South Spring [illegible]

Wall Paper, Thin[illegible]

Paints, Oils and Varnish[illegible]